

CLAIM of BENEFICIAL USE MAP

FOR: THOMAS & SANDRA LONG
 BY: NATHAN REED, PE, CWRE
 T27S, R6W, W.M. SECTION 9, DLC 50
 APPLICATION NO. S-88087
 PERMIT NO. S-55070



SCALE: 1" = 400'

DATE OF SURVEY: OCTOBER 12, 2022

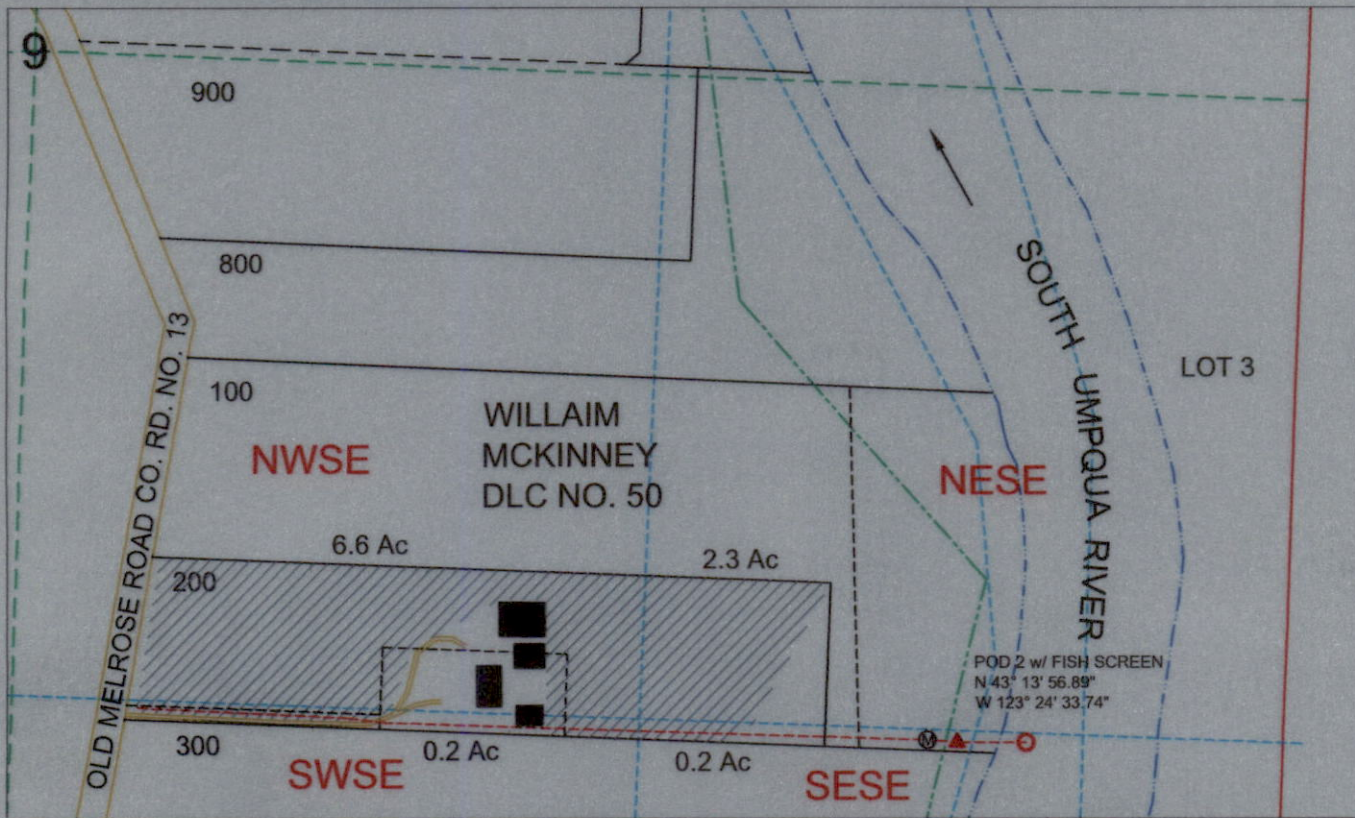
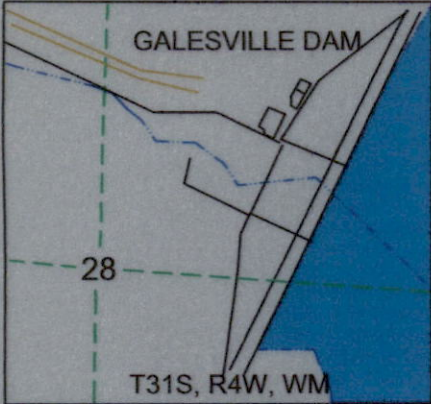

POD IS LOCATED 1310 FEET SOUTH & 690 FEET WEST OF E1/4 CORNER OF SECTION 9 WITHIN RESPECT OF DLC NO. 50.

LEGEND

- | | | | |
|--|-------|--|------------|
| | WATER | | QUARTER |
| | POD | | SIXTEENTH |
| | PUMP | | GLOT |
| | METER | | PARCEL |
| | PIPE | | IRRIGATION |

MAP PREPARED FOR:
 THOMAS & SANDRA LONG
 2572 OLD MELROSE ROAD
 ROSEBURG, OR 97471

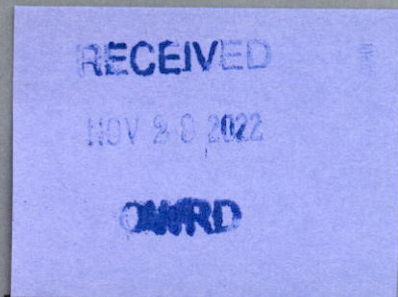
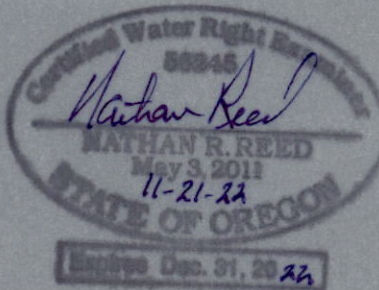

THE PURPOSE OF THIS MAP IS TO IDENTIFY THE LOCATION OF THE WATER RIGHT. IT IS NOT INTENDED TO PROVIDE INFORMATION RELATIVE TO THE LOCATION OF PROPERTY OWNERSHIP BOUNDARY LINES.

MAP PREPARED BY:
 NATHAN REED PE, CWRE
 157 WEST BODIE STREET
 ROSEBURG, OR 97471