

Application No. ⁷ 1179
 Permit No. 602
 Certificate No. 815 48563

FEES PAID

Date	Amount	Receipt No.
Total		

Name *Fred C. W. Dunn*
Christopher C. English
 By _____
 Address *Grants Pass, Ore R-1*
 Date filed _____

Stream Index, Page No. _____
 Application Record, Book No. _____

FEES REFUNDED

Date	Amount	Check No.

Action suspended until _____
 Returned to applicant _____
 Date completed _____
 Date of approval _____

ASSIGNMENTS

Date	To whom	Address	Volume	Page

REMARKS

*See T-4220, Δ POD 2-cc
 T7413 V50P520*

CONSTRUCTION

Date for beginning _____
 Date for completion _____
 Extended to _____
 Date for application of water _____
 Extended to _____

PROSECUTION OF WORK

Form "A" filed _____
 Form "B" filed _____
 Form "C" filed _____

FINAL PROOF

Blank mailed _____
 Proof received _____
 Date certificate issued _____
 Receipt for recording fee No. _____

W.R.I.S.

Assembled 10/15/81 by GLH

Entered _____ by _____

Verified _____ by _____

SECTION 26 T.35S. R.7W. W. M.

JOSEPHINE COUNTY

40

RECEIVED
AUG 6 1971
STATE ENGINEER
SALEM OREGON

REF. MAP 5 7 23

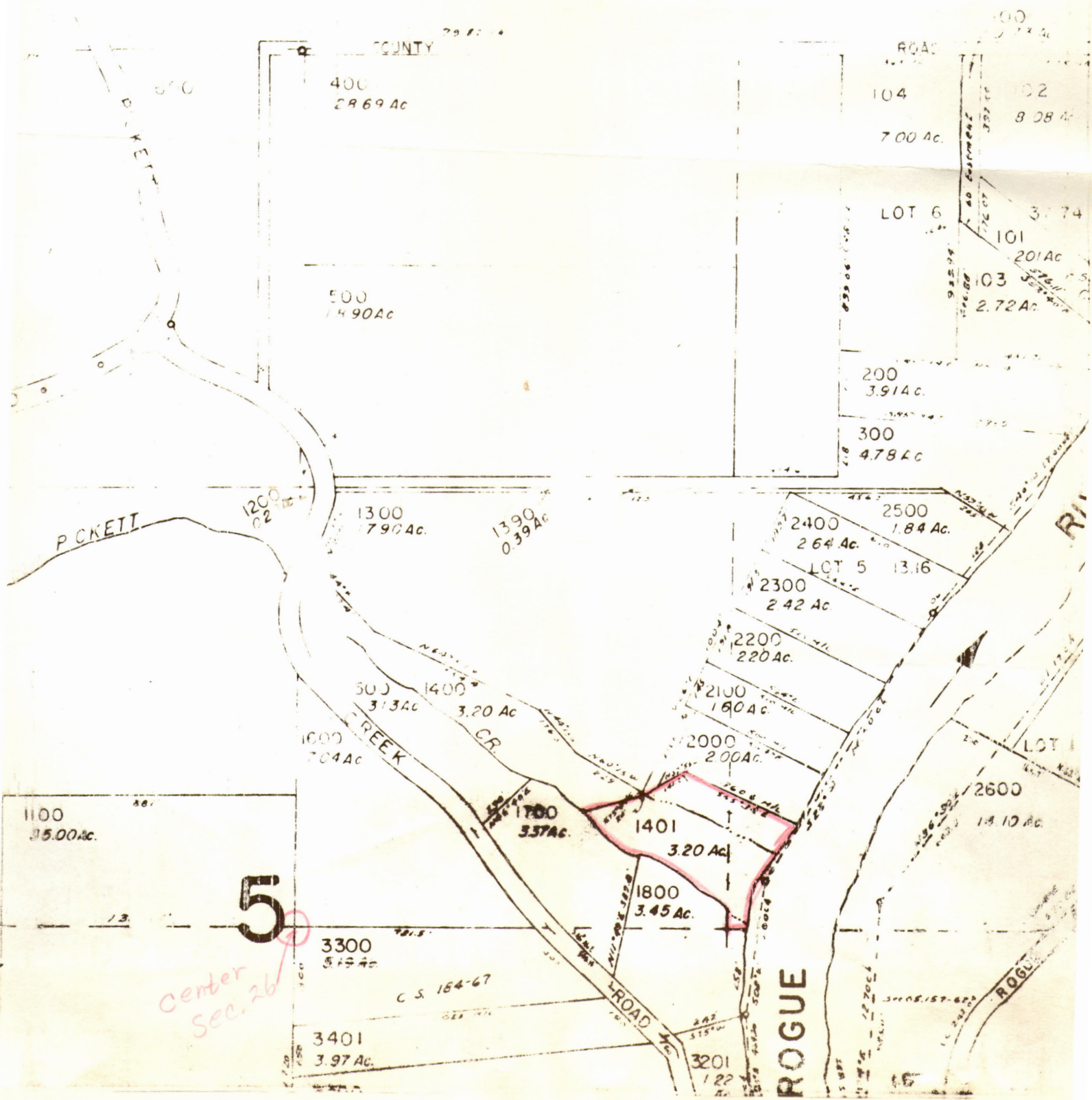

5
Center Sec. 26

August 18, 1971

Mr. Robert B. Steimer
Watermaster District No. 14
714 N.W. "A" Street
Grants Pass, Oregon 97526

Dear Mr. Steimer:

From the record I cannot specifically locate the 13.0 acre right you refer to in the SW $\frac{1}{4}$ NE $\frac{1}{4}$, Section 26, Township 35 South, Range 7 West, W.M. I have some doubt that a valid right to this extent exists.

Certificate 16593 includes 9.0 acres in the SW $\frac{1}{4}$ NE $\frac{1}{4}$. This is a vested right and the Rogue map does not clearly locate the ditch. I assume this land is shown on the inchoate map. When proof was submitted for permit 602, it contained a statement that instead of a pump, the delivery was made by the Dunn and English ditch about 1 $\frac{1}{2}$ miles upstream from the proposed pump point. The 9.0 acres under certificate 16593 and 13.0 acres under certificate 815 must be between the ditch and the creek. It is possible that despite the 1912 filing, Dunn and English submitted a claim for part of the same lands for the adjudication proceedings. It was not unusual for an individual to make application for a permit to make a record even though he claimed use prior to 1909. The proof of claim may shed some light on this.

Is there a ditch in existence for the irrigation of any part of the SW $\frac{1}{4}$ NE $\frac{1}{4}$? If so, the adjoining owner to the west may claim the entire right. If you have inspected this area, perhaps you can furnish more information.

Very truly yours,

Trevor Jones
Assistant

TJ:slv



**STATE
ENGINEER**

WATER RESOURCES DEPARTMENT

714 N.W. "A" STREET • GRANTS PASS, OREGON • 97526 • Phone 476-6828

TOM McCALL
GOVERNOR

August 5, 1971

FILE NO.

CHRIS L. WHEELER
State Engineer

Chris L. Wheeler
State Engineer
Salem, Oregon

RECEIVED
AUG 6 1971
STATE ENGINEER
SALEM OREGON

Dear Sir:

Mr. Robert Hardy was in to determine the water rights appurtenant to the property in Section 26, Township 35 South, Range 7 West and identified as tax lot 1401 outlined in red on the enclosed copy of the Assessor's map. The property is located in the SW $\frac{1}{4}$ NE $\frac{1}{4}$ and SE $\frac{1}{4}$ NE $\frac{1}{4}$ west of the Rogue River which is government lot 5.

My records show a 13 acre water right appurtenant to lands in this area and the map identifies 18 acres. I would appreciate clarification.

Very truly yours,

Robert B. Steimer
Watermaster, Dist. #14

RBS:dc
Enclosure

A 1179
C 16593
27263
39065
45874
45030
232

Application No. 1179.

118a
April 13, 1911.

Mr. H. D. Norton,

Grants Pass, Oregon.

Dear Sir,-

Enclosed herewith find application No.
1179, by English and Dunn, approved, being Permit No.
602, together with one tracing.

Very respectfully,

State Engineer.

MM

Application No. 1179.

118a

March 29, 1911.

Mr. H. D. Norton,
Grants Pass, Oregon.

Dear Sir,-

I beg to acknowledge receipt of \$2.70,
balance of fees on application No. 1179.

This application will be taken up for
approval within a few days.

Very respectfully,

State Engineer.

PAC/MM

app 1179

H. D. NORTON

ATTORNEY AND COUNSELOR
AT LAW

OFFICES 1 AND 2, OPERA HOUSE BLOCK

OFFICE TELEPHONE 31

RESIDENCE " 651

118a

GRANTS PASS, OREGON.....March 28, 1911.....

State Engineer,

Salem, Oregon.

OFFICE OF STATE ENGINEER

RECEIVED

MAR 29 1911

SALEM, - OREGON.

Dear Sir:-

I enclose herewith check for \$2.70, being 15 cents per acre on account of the Dunn-English water application, as per your letter of March 15, 1911.

Your letter states the amount as \$27.00, but I conclude this to be a typographic error as the acreage and amount per acre is stated.

Yours Very Truly,
H. D. Norton.

HDN-EMN.

Application No. 1179.

1179a

March 15, 1911.

Mr. H. D. Norton,
Grants Pass, Oregon.

Dear Sir,-

I find application No. 1179, by English and
Dunn, is subject to approval except for the filing and
recording fee, amounting to \$27.00, at the rate of 15 cents
per acre for 18 acres.

Very respectfully,

State Engineer.

PAC/MM



H. D. NORTON
Grants Pass

State of Oregon

SENYVUN CHANIBIR

Salem,

February 9, 1911.

OFFICE OF STATE ENGINEER
RECEIVED
FEB 9 1911

118a

Mr. John H. Lewis,
State Engineer,
Salem, Oregon.

Dear Sir:

In accordance with your request, I return, here-
with, application No. 1179 corrected as required.

Yours very truly,

H. D. Norton.

1180

1/5/11

Mr. H. D. Norton,
Grants Pass, Oregon.

Dear Sir:-

Your letter of the 4th inst. enclosing Application No. 1179 for permit to appropriate water in the names of Christopher C. English and Frederick W. Dunn, also check for \$3.00 to be applied as examination fee on same, and maps received, and hereby acknowledged.

This application will be examined for approval as soon as the same can be reached, and you will be advised further in regard to it. The permit will be mailed to you when issued.

Very respectfully,

LA

State Engineer.

H. D. NORTON
ATTORNEY AND COUNSELOR
AT LAW

OFFICES 1 AND 2, OPERA HOUSE BLOCK

OFFICE TELEPHONE 31
RESIDENCE " 651

1179

GRANTS PASS, OREGON Jan. 4, 1911.

John H. Lewis,
Salem, Or.

OFFICE OF STATE ENGINEER
RECEIVED
JAN 5 1911

Dear Sir:-

I enclose herewith application with plats for permit to appropriate public waters of Frederick W. Dunn and Christopher C. English, together with check for \$3.00, and would ask you to mail the certificate to me when issued.

Yours Very Truly,
H. D. Norton.

HDN-EMN.

NOTICE OF BEGINNING OF CONSTRUCTION

Christopher C. English & Frederick W. Duman, the holder of Application No. *1179*, being
irrigation Permit No. *662*, issued by the State Engineer of the State of

Oregon for the appropriation of *0.22* second feet of the waters of *Reservoir Creek*
in accordance with the tenor of such permit and the limitations endorsed thereon by the State Engi-
neer, began the actual construction of the works described thereon by the application of water to a
beneficial use on the *1st* day of *March* 19*11*, being within the time limitation as fixed
in said permit for the beginning of construction work.

Work was begun by one man with pick &
The appropriator should state the manner of beginning construction work, number of men and teams employed, the
shovel; up to date 60 rods of ditch has
amount of work completed up to the date of this statement, and any additional information which may tend to show the
been dug
beginning of work in good faith.

IN WITNESS WHEREOF, I have hereunto set my hand this *28th* day of *Feb'y* 19*12*

Letcher, Calif
(Present Address)

Frederick W. Duman
(Signature of Applicant.)

Fill out, detach, and mail to the Secretary, Board of Control, Salem, Oregon.

Apr. 4-12 ok
" 13
" 14

Permit No. *602*
Application No. *1179*

P511

(NE 1/4)

T33S 7W

1179

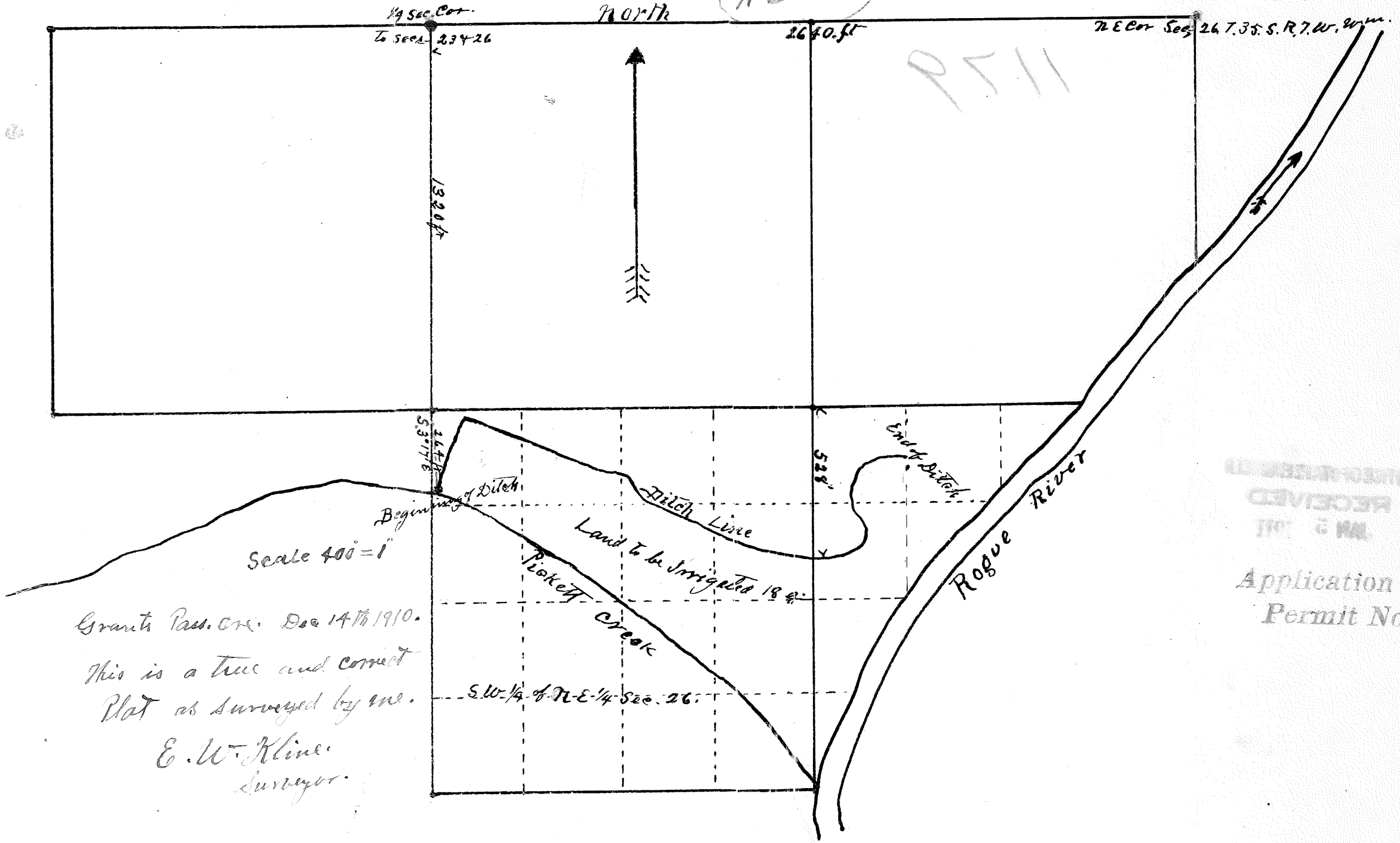

Scale 400' = 1"

Grants Pass. Ore. Dec 14th 1910.

This is a true and correct
Plat as surveyed by me.

E. W. Kline.
Surveyor.

RECEIVED
JUN 5 PM

Application No. 1179
Permit No. 602

9. State the character of the soil and kind of crops raised loam, black,
alfalfa
10. Does the accompanying blue print of the map filed with your permit show correctly the location of diverting works and area of land where water is used? No.
11. If not, state wherein such map is in error only 15 acres have been irrigated and instead of ~~a~~ pumping, water has been used from the Dem and English main ditch diverting about 1/2 miles above the proposed location of pumping plant.
12. If the dimensions of your ditch or dam do not correspond to those described in your permit, state what changes have been made, giving dimensions of ditch (or other distributing works) Dimensions of ditch are unchanged but water is diverted into the Dem and English irrigation ditch from Dem and English main ditch which divert about 1/2 miles above.
13. If water is used for power, mining, domestic, municipal, storage, manufacturing, or any other purpose than irrigation, give the extent and method of such use.....

STATE OF OREGON,
County of Josephine } ss.

I, Christopher C. English, being first duly sworn, that I am the successor in interest to English and Demm depose and say that I have read the above and foregoing proof of appropriation of water; that I know the contents thereof; and that the facts therein stated are true.

IN WITNESS WHEREOF, I have hereunto set my hand this 9 day
of October, 1917. Christopher C. English

Subscribed and sworn to before me this 9 day of October, 1917.
Rhea Luper
(Notarial Seal) Notary Public for Oregon.

AFFIDAVIT OF WITNESSES

We, and,
of, being first duly sworn, depose and say that
we are well acquainted with the facts and conditions set forth in the foregoing statement relative
to proof of appropriation of water under Permit No.; that we and each of us have
been over and upon each tract described in said proof and from such personal inspection, have
knowledge that all necessary ditches, dams and other diversion and distributing works have been
constructed, and water used as stated therein; that we have carefully read such proof of appropria-
tion, and that each and every statement contained therein is true to the best of our knowledge
and belief.

.....
.....

Subscribed and sworn to before me this day of, 191.....

(Notarial Seal)

.....
Notary Public for Oregon.

REPORT AND RECOMMENDATIONS TO STATE WATER BOARD
By Representative Taking Proof.

*Proof taken in person but no inspection
made. As near as can be determined by
examination of claimant, everything seems
to be correct. My recommendation*

.....
.....
.....
.....

Rhea Laper

OFFICE OF STATE WATER BOARD
RECEIVED
NOV 18 1914
SALEM, OREGON.

RECEIVED BY MAIL