

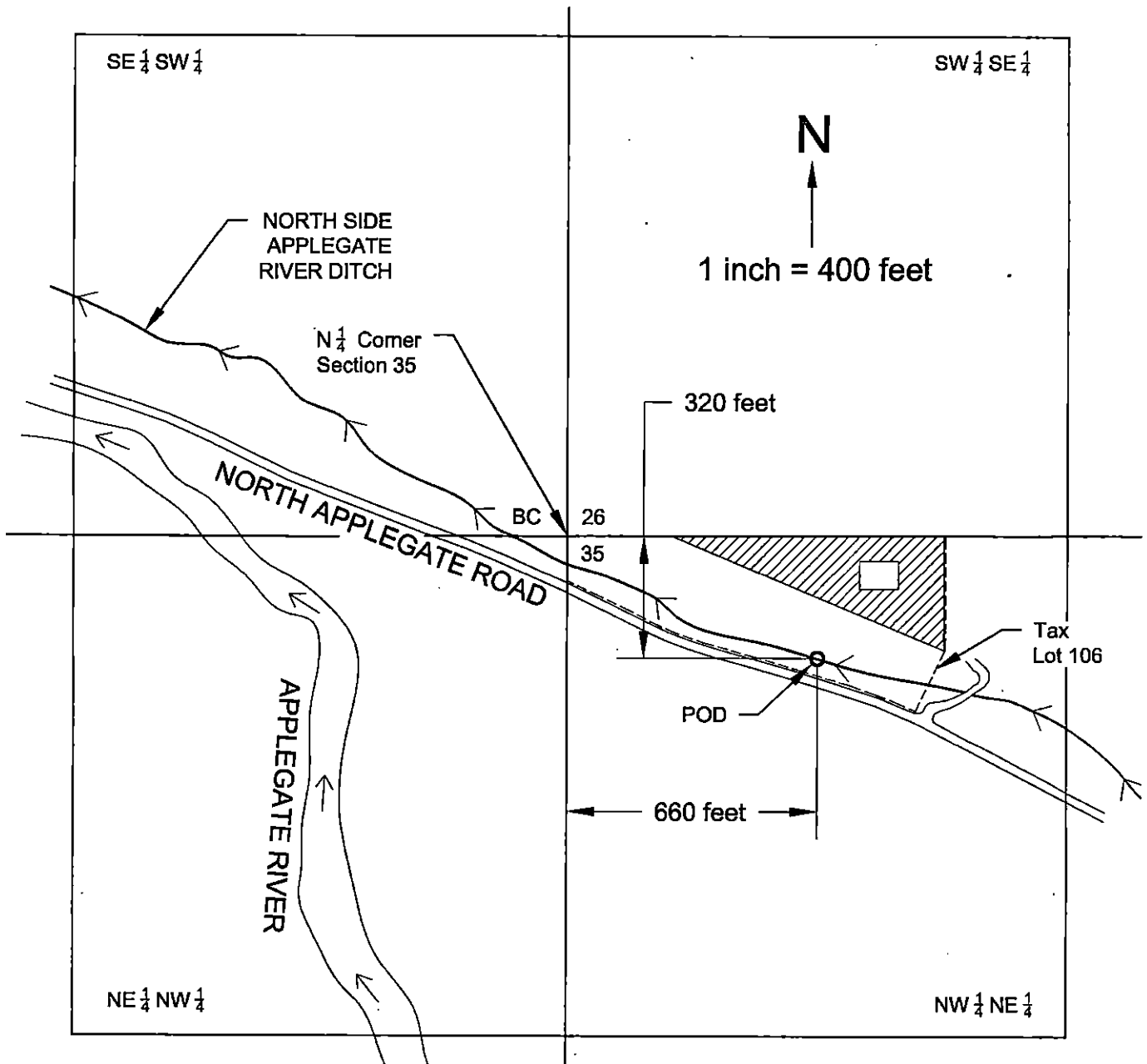

**SURFACE WATER PERMIT APPLICATION MAP**  
**T 37 S, R 5 W, W M, Portions of Sections 26 & 35, Josephine County**  
**October 25, 2022**



-  **POU (Place of Use)** - Total of 2.0 acres of proposed irrigation in NW $\frac{1}{4}$  - NE $\frac{1}{4}$  of Section 35.
- POD** **Point of Diversion** is 340 feet S and 700 feet W of the N $\frac{1}{4}$  corner of Section 35. Location is on North Side Applegate River Ditch.
-  **Future home site** (approximate location).

This map was drawn by Steven P. Boyd (CWRE# 85312) for Darrell Driskell in support of an Application for a Permit to use Surface Water.

**NOTE:** This map is not intended to provide legal dimensions or locations of property ownership lines.