

Name Fitts, J. W.

By _____

Address Brooks

Date filed June 6, 1956 1:00 P.M.

Tentative priority 9/1/40

Action suspended until _____

Well log filed not available

CONSTRUCTION

Date for completion _____

Extended to _____

Date for application of water _____

Extended to _____

PROSECUTION OF WORK

Form "B" filed _____

Form "C" filed _____

Application No. GR 193

Certificate No. GR 179

Stream Index, Page No. 2-9/K

See G-3878 for map

" -21 N (1)

" -20 R (1)

" -20 K (1)

" -29 8(1)

Date

FEES PAID

Amount

Receipt No.

6-6-56

39.20

7256

FEES REFUNDED

Date

Amount

Check No.

ASSIGNMENTS

Date

To Whom

Address

Volume

Page

REMARKS

5 wells irrigate 373.5 acres near Lake Labish - Pudding River Marion Co.

#5 well Cancelled-sp. or Rec. Vol. 16 p. 268

Registration Statement

REGISTRATION NO. GR-193CERTIFICATE NO. GR-179

OF CLAIMANT OF RIGHT TO APPROPRIATE GROUND WATER

(Under Chapter 708, Oregon Laws 1955.)

TO THE STATE ENGINEER OF OREGON:

I, J. W. Pitts
 of Brooks County of Marion

State of Oregon, do hereby make application for a certificate of registration as evidence of a right to appropriate ground water.

1. Source from which water is withdrawn is Pump Well
(Flowing well, pump well, infiltration trench, or tunnel)

2. Location is: 1 mi. South and 1 mi. East of Brooks, Oregon
(Approximate distance and direction from nearest city or town)

and is more particularly described as follows:

(a) N. 51° 19' E. 5.5 mi. 20 feet from N. E. Cor. Sanford Stephens D.L.C.
(Give distance and bearing to corner of section or other legal subdivision)
 being within N. W. 1/4 of S.W. 1/4 of Sec. 21, Twp. 6 S., Rge. 2 W.
(Smallest legal subdivision) (N. or S.) (E. or W.)

or (b) within limits of recorded platted property, town or city:
 in Lot _____, Block _____ of _____
(Name of plat or addition)

County of _____
(If within city or town, give name)

3. Construction Work was begun on 15 May 1942; was completed on 17 May 1942
(Date) (Date)

and the ground water claimed was first used for the purposes set out below on 1 July 1942
(Date)

since which time the water has been used Continuously
(Continuously or Intermittently)

from 1 July 1942 to _____
(Date) (Date)

4. Quantity of water claimed and used is 300 gallons per minute; 310 acre feet per year.

5. Purpose or Purposes for which water is used Irrigation of pasture and row crops

(Domestic, irrigation, municipal, manufacturing, industrial, etc.)

6. Description of Well: Depth 48 feet. Type Bored
(Dug or drilled)

diameter 24 inches. Elevation of ground at well site 160 feet, mean sea level.
(As near as known)

Depth to water table 3 feet.

7. Capacity of Well: 300 g.p.m. with 36 feet drawdown.

_____ g.p.m. with _____ feet drawdown.

Date of test 1 August 1956

If Flowing Well: Measured discharge _____ g.p.m. on _____
(Date)

Shut-in pressure at ground surface _____ lbs. per sq. in. on _____
(Date)

Water is controlled by _____
(Cap, valve, etc.)

24	inch diameter	from top	to 48'	feet
	inch diameter	from	to	feet
	inch diameter	from	to	feet
	inch diameter	from	to	feet

9. Perforated Casings or Screens:

20 per ft 1" in diameter (Number per foot and size of perforations, or describe screen)	from 43	to 48
	from	to
	from	to
	from	to

10. Log of Well: (Describe each stratum or formation clearly, indicate if water bearing, and give thickness and depth as indicated.)

[illegible]

GR-179A

If log of well is not available, give name and address of driller. - Fred Wymore Wainaby Oregon

11. Infiltration Trench: Covered or open

Dimensions: Length ft. Minimum depth ft. Maximum depth ft.

Bottom width ft. Discharge g.p.m. Date of test

12. Tunnel: Type of lining

Dimensions: (Length, course, and cross sectional size)

Position of water bearing stratum with reference to portal of tunnel

Log of tunnel: (Preceding table for log of well may be used, if desired. Give footage from portal and character of materials, as pertinent.)

13. Pumping Equipment:

(a) Pump 20 H.P. Turbine Capacity 400 g.p.m.
(Make, type and size)

(b) Motor Electric 20 H.P.
(Type and horsepower)

14. Location of area irrigated or to be irrigated, or place of use if for purposes other than irrigation.

Township North or South	Range E. or W. of Willamette Meridian	Section	Forty-acre Tract	Number Acres To Be Irrigated	Date of Reclamation
6S	2W	20	NE $\frac{1}{4}$ of SE $\frac{1}{4}$	24.3	July 1942
"	"	"	SE $\frac{1}{4}$ of SE $\frac{1}{4}$	32.7	"
"	"	21	NE $\frac{1}{4}$ of SW $\frac{1}{4}$	2.7	"
"	"	"	NW $\frac{1}{4}$ of SW $\frac{1}{4}$	14.7	"
"	"	"	SW $\frac{1}{4}$ of SW $\frac{1}{4}$	38.7	"
"	"	"	SE $\frac{1}{4}$ of SW $\frac{1}{4}$	7.9	"
"	"	28	NW $\frac{1}{4}$ of NW $\frac{1}{4}$	11.7	"
"	"	29	NE $\frac{1}{4}$ of NE $\frac{1}{4}$	22.6	"

Township N. or S.	Range E. or W. of Willamette Meridian	Section	Forty Acre Tract	Number Acres To Be Irrigated
6S	2W	20	N.E. $\frac{1}{4}$ of S.E. $\frac{1}{4}$	24.3
6S	2W	20	S.E. $\frac{1}{4}$ of S.E. $\frac{1}{4}$	32.7
6S	2W	21	N.E. $\frac{1}{4}$ of S.W. $\frac{1}{4}$	2.7
6S	2W	21	N.W. $\frac{1}{4}$ of S.W. $\frac{1}{4}$	14.7
6S	2W	21	S.E. $\frac{1}{4}$ of S.W. $\frac{1}{4}$	38.7
6S	2W	21	S.W. $\frac{1}{4}$ of S.W. $\frac{1}{4}$	7.9
6S	2W	28	N.W. $\frac{1}{4}$ of N.W. $\frac{1}{4}$	11.7
6S	2W	29	N.E. $\frac{1}{4}$ of N.E. $\frac{1}{4}$	22.6

GR-193 Well #1

Remarks: - Authority is requested to deepen this well

Remarks: Authority is requested to deepen this well.

This is one of a system of 3 wells. The applications are filed herewith. Nos. 2 & 3

GR-179 B

Township 6 S. Range 2 W. W.M.
North

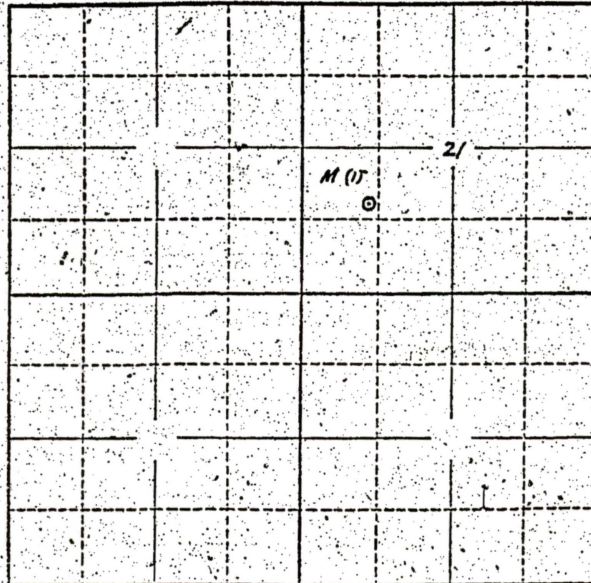

Map in file G 386

Locate well and acreage of irrigated land on plat.
Scale: 2" = 1 Mile

STATE OF OREGON

County of Marion

ss.

I, J. W. Fitts, being first duly sworn, do hereby certify that I have read the foregoing Registration Statement and that all of the items therein contained are true to the best of my knowledge and belief.

J. W. Fitts
(Signature of Registrant)

Subscribed and sworn to before me this 6 day of June, 1956.

My commission expires 9/27/58

Jeanie Basting
(Notary Public)

(SEAL)

For Certificate See Page GR-179 B
CERTIFICATE OF REGISTRATION

STATE OF OREGON

County of Marion

ss.

~~I hereby certify that the foregoing Registration Statement is true and correct to the best of my knowledge and belief.~~
~~Witness my hand and seal this _____ day of _____, 19____.~~
~~_____ (Notary Public)~~
~~_____ (State Engineer)~~
~~_____ (Deputy)~~

Witness my hand this _____ day of _____, 19____.

(State Engineer)

By _____

(Deputy)

GR-179 C

Registration Statement

REGISTRATION NO. GR-193CERTIFICATE NO. GR-179

OF CLAIMANT OF RIGHT TO APPROPRIATE GROUND WATER

(Under Chapter 708, Oregon Laws 1955.)

TO THE STATE ENGINEER OF OREGON:

I, J. W. Pitta
 of Brooks County of Marion
 State of Oregon do hereby make application for a certificate of registration as evidence
 of a right to appropriate ground water.

1. Source from which water is withdrawn is Pump Well #2
(Flowing well, pump well, infiltration trench, or tunnel)
2. Location is: 1 Mi. South and 1 Mile East of Brooks, Oregon
(Approximate distance and direction from nearest city or town)
- and is more particularly described as follows:

(a) N. 64°33' E. 4748.52 ft. from N. E. Cor. Sanford Stephens D. L. C.
(Give distance and bearing to corner of section or other legal subdivision)
 being within S.W. 1/4 of S.W. 1/4 of Sec. 21, Twp. 6 S., Rge. 2 W.
(Smallest legal subdivision) (N. or S.) (E. or W.)

or (b) within limits of recorded platted property, town or city:

in Lot _____, Block _____ of _____
(Name of plat or addition)

County of _____
(If within city or town, give name)

3. Construction Work was begun on 15 March 1943; was completed on 20 March 1943
(Date) (Date)

and the ground water claimed was first used for the purposes set out below on 1 July 1943
(Date)

since which time the water has been used Continuously
(Continuously or intermittently)

from 1 July 1943 to Date
(Date) (Date)

4. Quantity of water claimed and used is 300 gallons per minute; 310 acre
 feet per year.

5. Purpose or Purposes for which water is used Irrigation of pasture and row crops

(Domestic, irrigation, municipal, manufacturing, industrial, etc.)

6. Description of Well: Depth 60 feet. Type Drilled
(Dug or drilled)
 diameter 8" inches. Elevation of ground at well site 160 feet, mean sea level.
(As near as known)
 Depth to water table 2 feet.

7. Capacity of Well: 300 g.p.m. with 2 feet drawdown;
g.p.m. with feet drawdown.

Date of test 1 July 1956 ?

If Flowing Well: Measured discharge g.p.m. on Date

Shut-in pressure at ground surface lbs. per sq. in. on Date

Water is controlled by (Cap, valve, etc.)

GR-179 D

8 inch diameter from top to 60 feet
 inch diameter from to feet
 inch diameter from to feet
 inch diameter from to feet

9. Perforated Casings or Screens:

10. Log of Well: (Describe each stratum or formation clearly, indicate if water bearing, and give thickness and depth as indicated.)

[illegible]

GR-179 E

If log of well is not available, give name and address of driller. Fred Wymore, Guinaby, Oregon

11. Infiltration Trench: Covered or open

Dimensions: Length ft. Minimum depth ft. Maximum depth ft.

Bottom width ft. Discharge g.p.m. Date of test

12. Tunnel: Type of lining

Dimensions: (Length, course, and cross sectional size)

Position of water bearing stratum with reference to portal of tunnel

Log of tunnel: (Preceding table for log of well may be used, if desired. Give footage from portal and character of materials, as pertinent.)

13. Pumping Equipment:

(a) Pump 15 H. P. Centrifugal Capacity 300 g.p.m.
(Make, type and size)

(b) Motor 15 H. P. Electric
(Type and horsepower)

14. Location of area irrigated or to be irrigated, or place of use if for purposes other than irrigation.

Township North or South	Range E. or W. of Willamette Meridian	Section	Forty-acre Tract	Number Acres To Be Irrigated	Date of Reclamation

GR-193 Well #2

Township N. or S.	Range E. or W. of Willamette Meridian	Section	Forty Acre Tract	Number Acres To Be Irrigated
6 S	2 W	20	N.E. 1/4 of S.E. 1/4	24.3
6 S	2 W	20	S.E. 1/4 of S.E. 1/4	38.7
6 S	2 W	21	N.E. 1/4 of S.W. 1/4	2.7
6 S	2 W	21	N.W. 1/4 of S.W. 1/4	14.7
6 S	2 W	21	S.W. 1/4 of S.W. 1/4	38.7
6 S	2 W	21	S.E. 1/4 of S.W. 1/4	77.9
6 S	2 W	29	N.W. 1/4 of N.W. 1/4	11.7
6 S	2 W	29	N.E. 1/4 of N.E. 1/4	22.6

158.30

15. If the ground water supply is supplemental to an existing water supply, identification of any application for a permit, permit, certificate or adjudicated right to appropriate water made or held by the registrant.

This is one of a series of 3 wells the applications are filed herewith.

NOS 143

GR-179 F

Township 6S Range 2W W.M.
North

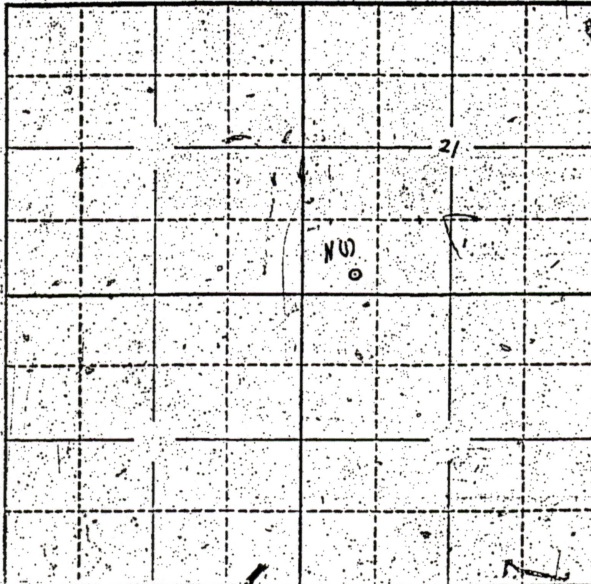

Locate well and acreage of irrigated land on plat.
Scale: 2" = 1 Mile

STATE OF OREGON

County of Marion

ss.

J. W. Fitts being first duly sworn, do hereby certify that I have read the foregoing Registration Statement and that all of the items therein contained are true to the best of my knowledge and belief.

Subscribed and sworn to before me this 6 day of June, 1956

My commission expires 9/27/58

(Signature of Registrant)

(Notary Public)

(SEAL)

For Certificate See Page GR-179 S
CERTIFICATE OF REGISTRATION

STATE OF OREGON

County of Marion

ss.

~~_____~~

~~_____~~

~~_____~~

~~_____~~

~~_____~~

Witness my hand this _____ day of _____, 19____

(State Engineer)

By _____

(Deputy)

GR-179G

Registration Statement

REGISTRATION NO. GR-173CERTIFICATE NO. GR-179

OF CLAIMANT OF RIGHT TO APPROPRIATE GROUND WATER

(Under Chapter 708, Oregon Laws 1855.)

TO THE STATE ENGINEER OF OREGON:

I, J. W. Pittsof Brooks County of MarionState of Oregon, do hereby make application for a certificate of registration as evidence of a right to appropriate ground water.1. Source from which water is withdrawn is Pump Well #3
(Flowing well, pump well, infiltration trench, or tunnel)2. Location is: 1 Mi. South and 1 Mi East of Brooks Oregon
(Approximate distance and direction from nearest city or town)

and is more particularly described as follows:

(a) N. 57° 46' E 3,526.09 feet from the N. E. Cor. Sanford Stephens D.L.C.
(Give distance and bearing to corner of section or other legal subdivision)being within SE 1/4 of SE 1/4 of Sec. 20, Twp. 6 S, Rge. 2 W
(Smallest legal subdivision) (N. or S.) (E. or W.)

or (b) within limits of recorded platted property, town or city:

in Lot _____, Block _____ of _____
(Name of plat or addition)

(If within city or town, give name) _____ County of _____

3. Construction Work was begun on 1 Sept 1940; was completed on 15 Sept 1940
(Date) (Date)and the ground water claimed was first used for the purposes set out below on 15 Sept 1940
(Date)since which time the water has been used Continuously
(Continuously or intermittently)from 15 Sept 1940 to Date
(Date) (Date)4. Quantity of water claimed and used is 700 Ft. gallons per minute; 310 acre feet per year.5. Purpose or Purposes for which water is used Irrigation of pasture and row crops

(Domestic, irrigation, municipal, manufacturing, industrial, etc.)

6. Description of Well: Depth 73 feet. Type Drilled
(Dug or drilled)diameter 10 inches. Elevation of ground at well site 160 feet, mean sea level.
(As near as known)Depth to water table 15 feet.7. Capacity of Well: 750 g.p.m. with 40 feet drawdown.

_____ g.p.m. with _____ feet drawdown.

Date of test Sept. 1940If Flowing Well: Measured discharge _____ g.p.m. on _____
(Date)Shut-in pressure at ground surface _____ lbs. per sq. in. on _____
(Date)Water is controlled by _____
(Cap, valve, etc.)

GR-179H

10 inch diameter from 0 to 73 feet

inch diameter from to feet

inch diameter from to feet

inch diameter from to feet

10	1/4 x 8"	from	53	to	73
	(Number per foot and size of perforations, or describe screens)				
		from		to	
		from		to	
		from		to	

[illegible]

GR- 179 I

If log of well is not available, give name and address of driller. John Wymore Quinaby, Oregon

11. Infiltration Trench: Covered or open _____

Dimensions: Length _____ ft. Minimum depth _____ ft. Maximum depth _____ ft.

Bottom width _____ ft. Discharge _____ g.p.m. Date of test _____

12. Tunnel: Type of lining _____

Dimensions: _____
(Length, course, and cross sectional size)

Position of water bearing stratum with reference to portal of tunnel _____

Log of tunnel: (Preceding table for log of well may be used, if desired. Give footage from portal and character of materials, as pertinent.)

13. Pumping Equipment:

(a) Pump Deming Turbine Capacity 700 g.p.m.
(Make, type and size)

(b) Motor Farm tractor
(Type and horsepower)

14. Location of area irrigated or to be irrigated, or place of use if for purposes other than irrigation.

Township North or South	Range E. or W. of Willamette Meridian	Section	Forty-acre Tract	Number Acres To Be Irrigated	Date of Reclamation

GR-193 Well #3

Township N. or S.	Range E. or W. of Willamette Meridian	Section	Forty Acre Tract	Number Acres To Be Irrigated
63	2W	20	N.E. 1/4 of S.E.	31.3
63	2W	20	S.E. 1/4 of S.E.	32.7
63	2W	21	N.E. 1/4 of S.W.	4.7
63	2W	21	N.W. 1/4 of S.W.	14.7
63	2W	21	S.W. 1/4 of S.W.	38.7
63	2W	21	S.E. 1/4 of S.W.	7.9
63	2W	22	N.W. 1/4 of N.W.	11.7
63	2W	22	N.E. 1/4 of N.W.	22.6
				155.30

15. If the ground water supply is supplemental to an existing water supply, identification of any application for a permit, permit, certificate or adjudicated right to appropriate water made or held by the registrant.

This is one of a system of 3 wells. The applications are filed herewith.

Nos. 1 & 2

GR-179 J

Township 6S Range 2W W.M.
North

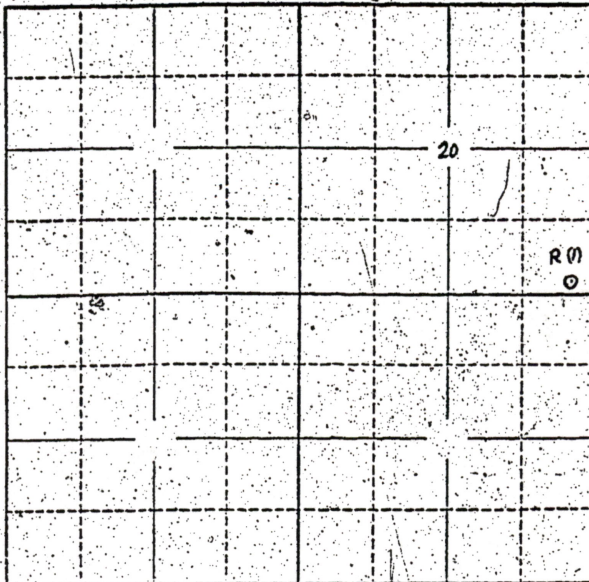

Locate well and acreage of irrigated land on plat.
Scale: 2" = 1 Mile

STATE OF OREGON

County of Marion

SS.

I, J. W. Fitts, being first duly sworn, do hereby certify that I have read the foregoing Registration Statement and that all of the items therein contained are true to the best of my knowledge and belief.

J. W. Fitts
(Signature of Registrant)

Subscribed and sworn to before me this 6 day of June, 1956.

My commission expires 9/27/58

Jessie Baxter
(Notary Public)

(SEAL)

For Certificate See Page GR-179 S
CERTIFICATE OF REGISTRATION

STATE OF OREGON

County of Marion

SS.

~~Engineer's Certificate of Registration~~
~~My commission expires~~
~~Construction shall be completed by~~
~~located in~~

Witness my hand this _____ day of _____, 19____

(State Engineer)

By _____

(Deputy)

GR-179 K

Registration Statement

REGISTRATION NO. GR-193CERTIFICATE NO. GR-179

OF CLAIMANT OF RIGHT TO APPROPRIATE GROUND WATER

(Under Chapter 708, Oregon Laws 1955.)

TO THE STATE ENGINEER OF OREGON:

I, J. W. Pitts
of Brooks County of Marion
State of Oregon, do hereby make application for a certificate of registration as evidence
of a right to appropriate ground water.

1. Source from which water is withdrawn is Pump Well #4
(Flowing well, pump well, infiltration trench, or tunnel).
2. Location is: N. 20° 7' E. 3674.92 Ft. from N.E. Cor. Sanford Stephens D.L.C.
(Approximate distance and direction from nearest city or town)
1. Mi S. and 1 Mi. East of Brooks Ore.
and is more particularly described as follows:

(a) N. 20° 7' E. 3674.92 feet from N.E. Cor. Sanford Stephens D.L.C.
(Give distance and bearing to corner of section or other legal subdivision)
being within N.W. 1/4 of S.E. 1/4 of Sec. 20, Twp. 6 S., Rge. 2 W.
(Smallest legal subdivision) (N. or S.) (E. or W.)
or (b) within limits of recorded platted property, town or city:
in Lot _____, Block _____ of _____
(Name of plat or addition)

(If within city or town, give name) County of _____
3. Construction Work was begun on 20 March 1954; was completed on 1 April 1954
(Date) (Date)
and the ground water claimed was first used for the purposes set out below on 1 July 1954
(Date)
since which time the water has been used Continuously
(Continuously or intermittently)
from 1 July 1954 to Date
(Date) (Date)

4. Quantity of water claimed and used is 700 gallons per minute; 213 acre
feet per year.

5. Purpose or Purposes for which water is used irrigation of pasture and row crops
(Domestic, irrigation, municipal, manufacturing, industrial, etc.)

6. Description of Well: Depth 190 feet. Type Drilled
(Dug or drilled)
diameter 10" inches. Elevation of ground at well site 160 feet, mean sea level.
(As near as known)
Depth to water table 22 feet.

7. Capacity of Well: 500 g.p.m. with 16 feet drawdown.
_____ g.p.m. with _____ feet drawdown.
Date of test 1 April 1954

If Flowing Well: Measured discharge _____ g.p.m. on _____
(Date)

Shut-in pressure at ground surface _____ lbs. per sq. in. on _____
(Date)

Water is controlled by _____
(Cap, valve, etc.)

GR-179 L

10 inch diameter, UNKNOWN from 0 to 190 feet

inch diameter from to feet

inch diameter from to feet

inch diameter from to feet

9. Perforated Casings or Screens:

10. Log of Well: (Describe each stratum or formation clearly, indicate if water bearing, and give thickness and depth as indicated.)

[illegible]

GR-179 M

If log of well is not available, give name and address of driller: Perkins and Co., Salem, Oregon
Willamette Drilling Co. Rt. 2 Salem, Oregon

11. Infiltration Trench: Covered or open _____

Dimensions: Length _____ ft. Minimum depth _____ ft. Maximum depth _____ ft.

Bottom width _____ ft. Discharge _____ g.p.m. Date of test _____

12. Tunnel: Type of Mining _____

Dimensions: _____
 (Length, course, and sectional size)

Position of water bearing stratum with reference to portal of tunnel _____

Log of tunnel: (Preceding table for log of well may be used, if desired. Give footage from portal and character of materials, as pertinent.)

13. Pumping Equipment:

(a) Pump 10 Stage gear Head (Turbine) Fairbanks Morse Capacity 700 g.p.m.
 (Make, type and size)

(b) Motor Farm tractors
 (Type and horsepower)

14. Location of area irrigated or to be irrigated, or place of use if for purposes other than irrigation.

Township North or South	Range E. or W. of Willamette Meridian	Section	Forty-acre Tract	Number Acres To Be Irrigated	Date of Reclamation

GR-193 well #4

Township N. or S.	Range E. or W. of Willamette Meridian	Section	Forty Acre Tract	Number Acres To Be Irrigated
6 S	2 W	20	S.W. $\frac{1}{4}$ of N.E. $\frac{1}{4}$	7.7
6 S	2 W	20	S.E. $\frac{1}{4}$ of N.W. $\frac{1}{4}$	5.2
6 S	2 W	20	N.E. $\frac{1}{4}$ of S.W. $\frac{1}{4}$	11.1
6 S	2 W	20	S.E. $\frac{1}{4}$ of S.W. $\frac{1}{4}$	4.9
6 S	2 W	20	N.E. $\frac{1}{4}$ of S.E. $\frac{1}{4}$	$7.8 + 24.2 = 32$
6 S	2 W	20	N.W. $\frac{1}{4}$ of S.E. $\frac{1}{4}$	40.0
6 S	2 W	20	S.W. $\frac{1}{4}$ of S.E. $\frac{1}{4}$	25.2
6 S	2 W	20	S.E. $\frac{1}{4}$ of S.E. $\frac{1}{4}$	$4.8 + 32.2 = 37$
				106.7

15. If the ground water supply is supplemental to an existing water supply, identification of any application for a permit, permit, certificate or adjudicated right to appropriate water made or held by the registrant.

This is one of a system of 6 wells. Applications filed herewith

GR-179 N

20

K(7)

6

Scale: 2" = 1 Mile

County of Marion

of the items therein contained are true to

W. Fells
(Signature of Registrant)

My commission expires 9/27/58

June 1, 1964
Jeannie Baxter
(Notary Public)

County of Marion

Witness my hand this day of, 19.....

GR-1790

Registration Statement

REGISTRATION NO. GR-193CERTIFICATE NO. GR-179

OF CLAIMANT OF RIGHT TO APPROPRIATE GROUND WATER

(Under Chapter 703, Oregon Laws 1955.)

TO THE STATE ENGINEER OF OREGON:

I, W. J. Pittsof Brooks County of MarionState of Oregon, do hereby make application for a certificate of registration as evidence of a right to appropriate ground water.1. Source from which water is withdrawn is Pump Well #5
(Flowing well, pump well, infiltration trench, or tunnel)2. Location is: 1 Mi South and 1 Mi East of Brooks
(Approximate distance and direction from nearest city or town)

and is more particularly described as follows:

(a) N. 69° 33' East N. E. Cor. Sanford Stephens D.L.C. 1570.30 feet
(Give distance and bearing to corner of section or other legal subdivision)being within N.W. 1 of N.E. 1 of Sec. 29, Twp. 6 S., Rge. 2 W.
(Smallest legal subdivision) (N. or S.) (E. or W.)

or (b) within limits of recorded platted property, town or city:

in Lot _____, Block _____ of _____
(Name of plat or addition)

(If within city or town, give name) County of _____

3. Construction Work was begun on 1 June 1950; was completed on 10 June 1950
(Date) (Date)and the ground water claimed was first used for the purposes set out below on 1 July 1950
(Date)since which time the water has been used intermittently
(Continuously or intermittently)from 1 July 1950 to Date
(Date) (Date)4. Quantity of water claimed and used is 200 gallons per minute; 285 acre
feet per year.5. Purpose or Purposes for which water is used: irrigation of row crops and pasture

(Domestic, irrigation, municipal, manufacturing, industrial, etc.)

6. Description of Well: Depth 42 feet. Type Bored
(Dug or drilled)diameter 12 inches. Elevation of ground at well site 160 feet, mean sea level.
(As near as known)Depth to water table 2 feet.7. Capacity of Well: 100 g.p.m. with 40 feet drawdown.

_____ g.p.m. with _____ feet drawdown.

Date of test 1 July 1950If Flowing Well: Measured discharge _____ g.p.m. on _____
(Date)Shut-in pressure at ground surface _____ lbs. per sq. in. on _____
(Date)Water is controlled by _____
(Cap, valve, etc.)

P

12	inch diameter	Concrete lining	from	0	to	40	feet
	inch diameter		from		to		feet
	inch diameter		from		to		feet
	inch diameter		from		to		feet

9. Perforated Casings or Screens:

10. Log of Well: (Describe each stratum or formation clearly, indicate if water bearing, and give thickness and depth as indicated.)

[illegible]

GP-179 Q

If log of well is not available, give name and address of driller. Parkins and Co., Rt. 2, Salem, Oregon

11. Infiltration Trench: Covered or open _____

Dimensions: Length _____ ft. Minimum depth _____ ft. Maximum depth _____ ft.

Bottom width _____ ft. Discharge _____ g.p.m. Date of test _____

12. Tunnel: Type of lining _____

Dimensions: _____
(Length, course, and cross sectional size)

Position of water bearing stratum with reference to portal of tunnel _____

Log of tunnel: (Preceding table for log of well may be used, if desired. Give footage from portal and character of materials, as pertinent.)

13. Pumping Equipment:

(a) Pump Centrifugal _____ Capacity 200 g.p.m.
(Make, type and size)

(b) Motor Farm Tractor _____
(Type and horsepower)

14. Location of area irrigated or to be irrigated, or place of use if for purposes other than irrigation.

Township North or South	Range E. or W. of Willamette Meridian	Section	Forty-acre Tract	Number Acres To Be Irrigated	Date of Reclamation

Township N. of S.	Range E. or W. of Willamette Meridian	Section	Forty Acre Tract	Number Acres To Be Irrigated
6 S	2 W	20	S.W. $\frac{1}{4}$ of S.W. $\frac{1}{4}$.8
6 S	2 W	20	S.E. $\frac{1}{4}$ of S.W. $\frac{1}{4}$	$15.4 + 4 = 20.2$
6 S	2 W	20	S.W. $\frac{1}{4}$ of S.E. $\frac{1}{4}$	$14.8 + 25 = 40$
6 S	2 W	20	S.E. $\frac{1}{4}$ of S.E. $\frac{1}{4}$	$2.5 + 37 = 40$
6 S	2 W	29	N.E. $\frac{1}{4}$ of N.E. $\frac{1}{4}$	$6.0 + 22 = 28$
6 S	2 W	29	N.W. $\frac{1}{4}$ of N.E. $\frac{1}{4}$	38.0
6 S	2 W	29	S.W. $\frac{1}{4}$ of N.E. $\frac{1}{4}$	1.0
6 S	2 W	29	N.E. $\frac{1}{4}$ of N.W. $\frac{1}{4}$	29.9
6 S	2 W	29	N.W. $\frac{1}{4}$ of N.W. $\frac{1}{4}$	1.1
6 S	2 W	29	S.E. $\frac{1}{4}$ of N.W. $\frac{1}{4}$	2.0

GR-193 Well #5

111.59

1.39

Remarks:

*Authority is requested to deepen
this well*

Remarks:

Authority is requested to deepen this well

15. If the ground water supply is supplemental to an existing water supply, identification of any application for a permit, permit, certificate or adjudicated right to appropriate water made or held by the registrant.

This is one of a system of 2 Wells. Applications filed here with.

No 5+6

GR-179 R

Township 6S Range 2W W.M.
North 4

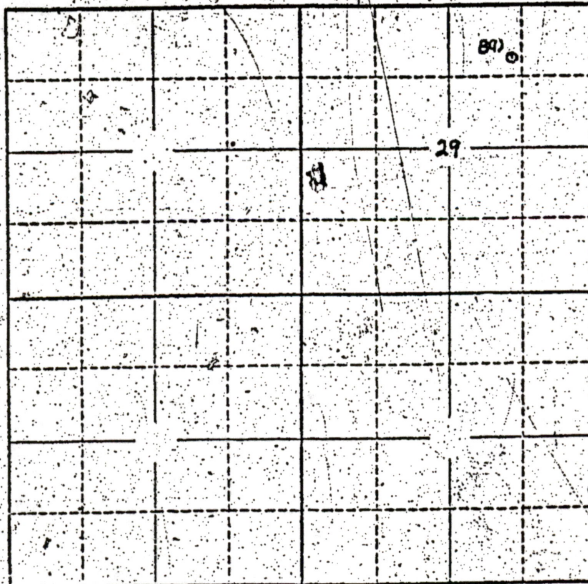

Locate well and acreage of irrigated land on plat.

Scale: 2" = 1 Mile

STATE OF OREGON

County of Marion

ss.

I, J. W. Fitts, being first duly sworn, do hereby certify that I have read the foregoing Registration Statement and that all of the items therein contained are true to the best of my knowledge and belief.

J. W. Fitts
(Signature of Registrant)

Subscribed and sworn to before me this 6 day of June, 1956.

My commission expires 9/27/58

Jessie Baxter
(Notary Public)

(SEAL)

CERTIFICATE OF REGISTRATION

STATE OF OREGON

County of Marion

ss.

This is to certify that the foregoing Registration Statement was received in the office of the State Engineer on the 6th day of June, 1956, at 2:25 o'clock P. M. and has been duly recorded in said office in Book No. 1 of Registration Statements on page GR-179 S.

~~Witness my hand and the seal of the State Engineer on this 19th day of June 1956 and the said registration statement is hereby~~

~~Recorded in the office of the State Engineer on this 19th day of June 1956~~

Witness my hand this 8th day of October, 1956.

Lewis A. Stanley
(State Engineer)

By _____
(Deputy)

GR-179 S

Cancelled-sp. or Rec. Vol. 16 P. 268-9

TO BE ENTERED WHERE CHECKED	INDEX CARDS:		Entered	Checked
	_____	Name	_____	_____
_____	Stream	_____	_____	
_____	Pt. of Div.	_____	_____	
_____	Calendar	_____	_____	
	CHECKED TO RECORDS:			
_____	Twp. & Rge.	<u>W.R.</u>	_____	_____
_____	Deed - fact	_____	_____	_____
_____	Deed - title	_____	_____	_____
_____	Cert. of W.R.	<u>W.R.</u>	_____	_____
_____	Per. Folder	<u>W.R.</u>	_____	_____
_____	Chaindex	<u>W.R.</u>	_____	_____
_____	Chain Rec.	_____	_____	_____
_____	Power Claim	_____	_____	_____
_____	Abstracts	<u>W.R.</u>	_____	_____

Vol 14 - Lake Labish Ditch

CHAS. E. STRICKLIN, STATE ENGINEER
SECRETARY
STATE RECLAMATION COMMISSION
HYDROELECTRIC COMMISSION OF OREGON

STATE OF

OFFICE

STATE

WATER RESOURCES

S.

10-548-1

3
8

DESCRIPTION

OF

GR-193

J. W. FITTS PROPERTY

Beginning at a point in the S. line of the Thomas Moisan D. L. C. 14.73 chains from the S. E. corner of said claim in T. 6 S. R. 2 W. of the Willamette Meridian in Marion County, Oregon; thence S. $29^{\circ} 22'$ W. along the center line of a county road 11.539 chains to an angle in said road; thence S. $38^{\circ} 43'$ W. along the center of said road 24.33 chains to an angle in said road; thence S. $72^{\circ} 44'$ W. along the center of said road 26.085 chains to an iron pipe in the center of said road and in the center line of another county road; thence N. $29^{\circ} 42'$ W. along the center of said second road 1.51 chains to an iron bar in an angle in said road; thence N. $0^{\circ} 51'$ E. along the center of the county road 53.04 chains to an iron pipe in the S. line of said claim; thence S. $68^{\circ} 57'$ E. along said S. line 48.89 chains to the point of beginning; containing one hundred and fifty six and one half acres of land.

Also: Beginning at an iron pipe in the S. line of the Thomas Moisan D. L. C. 15.48 chains S. $68^{\circ} 57'$ E. from the S. W. corner of said claim in T. 6 S. R. 2 W. of the Willamette Meridian in Marion County, Oregon; thence S. $68^{\circ} 57'$ E. along the S. line of said claim 32.27 chains to an iron pipe; thence S. $0^{\circ} 51'$ W. along the center line of the county road 31.08 chains; thence N. $89^{\circ} 33'$ W. 28.63 chains to an iron pipe; thence N. $1^{\circ} 22'$ W. 42.45 chains to the point of beginning; containing 107.80 acres of land.

Beginning at an iron pipe in the North line of the Sanford Stephens D. L. C., 6.082 chains Westerly from the Northeast corner of said Claim in Township 6 South Range 2 West of the Willamette Meridian in Marion County, Oregon; thence North $1^{\circ} 18'$ West 12.13 chains to an iron pipe; thence South $89^{\circ} 46'$ West 4.12 chains to an iron pipe; thence North $1^{\circ} 18'$ West 23.265 chains to an iron pipe; thence South $89^{\circ} 33'$ East 44.91 chains to the center of the County Road; thence South 51° West along the center line of said road 21.96 chains to an iron bar in an angle in said center line; thence South $29^{\circ} 13'$ East in the center of said road, 1.51 chains to an iron pipe in the center of the intersection of the cross roads; thence South $78^{\circ} 20'$ West along the center of a private road 6.10 chains to an angle in said center line; thence South $74^{\circ} 21'$ West along the center of said road, 22.405 chains to an iron bar in an angle in said center line; thence South $80^{\circ} 46'$ West 6.67 chains to an iron bar in an angle in said center line; thence South $63^{\circ} 46'$ West 7.12 chains to the point of beginning.

Save and Except land described in deed to Marion County, Dated April 12, 1951 and recorded April 17, 1951 in Volume 427, Page 339, Deed Records for Marion County, as follows: Beginning at a point 10.00 feet East and 205.92 feet North $0^{\circ} 18' 40''$ West from the Northeast corner of the Sanford Stephens D. L. C. No. 37; thence North $80^{\circ} 28'$ East 440.33 feet to the Northwest corner of a tract of land conveyed to W. H. Lowery in Volume 296,

Page 311, Marion County Deed Records; situated in Section 29, Township 6 South, Range 2 West of the Willamette Meridian, Marion County, Oregon, being a strip of land 30.00 feet in width on both sides of the above described center line, for road and highway purposes.

Also, save and except land described in deed to Marion County, dated April 12, 1951 and recorded April 17, 1951 in Volume 427, Page 351, Deed Records of Marion County, as follows: Beginning at a point 10.00 feet East 205.92 feet North 0° 18' 40" West and 440.33 feet North 80° 28' East from the Northeast corner of the Sanford Stephens D. L. C. No. 37; thence North 74° 01' East 1479.89 feet to an angle point in the proposed County Road; thence North 78° 02' East 403.60 feet to the center of County Road No. 628 and the terminus of said proposed road situated in Section 29, Township 6 South, Range 2 West of the Willamette Meridian, Marion County, Oregon, being a strip of land 30.00 feet in width on both sides of the above described center line for road and highway purposes.

Beginning on the South line of the Thomas Moisan D. L. C. No. 70, in Township 6 South, Range 2 West of the Willamette Meridian, Marion County, Oregon, at a point which is 0.188 chains South 68° 57' East from the South west corner of said Claim; thence South 68° 57' East along the South line of said Claim 15.292 chains to the Northwest corner of the 107.80 acre tract of land described in Deed to Jos. W. Fitts and wife by deed recorded August 8, 1944 in Volume 306, Page 648, Deed Records for Marion County, Oregon; thence South 1° 23' East along the West line of said 107.80 acre tract, 42.450 chains to the Southwest corner of said Fitts tract; thence North 89° 33' West 12.980 chains to the Southeast corner of a 1.39 acre tract of land conveyed to A. J. Oglesby and wife by Deed recorded September 2, 1949 in Volume 407, Page 650, Deed Records; thence North 1° 18' West along the East line of said Oglesby tract, 4.227 chains to the Northeast corner of said Oglesby tract; thence North 89° 33' West 3.30 chains to the Northwest corner of said Oglesby tract; thence North 1° 18' West 39.938 chains; thence North 28° 35' East 4.128 chains to the place of beginning and containing 72.018 acres of land, more or less. Save and except a strip of land 20 feet in width off of the most Westerly side of the above described tract, said strip being 20.00 feet in width and 39.938 chains in length on the West side thereof. Also except County Road being 30 feet in width off the Northerly side of the above described tract.

Save and except beginning at a point which is 225.28 feet North 18° 5' East from the North East corner of the Sanford Stephens D. L. C. in T. 6 S. R. 2 West of the Willamette Meridian in Marion County, Oregon; Said point is 0.5 feet North 2° 17' East from an iron pipe driven for the South East corner of a tract of land deeded by J. W. and Gladys B. Fitts to G. L. and Elizabeth Zysset. Said Deed being recorded in Volume 471 Page 621 Deed records for Marion County, Oregon; Thence North 2° 17' East along the East line of said Zysset Tract 744.0 feet to an iron pipe at the North East corner thereof; Thence North 89° 58' East 178.87 feet to an iron pipe; Thence South 2° 19' West 715.09 feet to an iron pipe; Thence South 80° 46' West 182.00 feet to the place of beginning and containing 2.99 acres of land in Marion County, Oregon.

Save and except beginning at an Iron Pipe in the North line of the Sanford Stephens D. L. C. No. 37, 401.41 feet Westerly from the North East corner of said claim in township 6 South Range 2 West Willamette Meridian in Marion County, Oregon; thence North $1^{\circ} 20'$ West along west side of Pitts property 800.14' to an Iron Pipe; thence South $86^{\circ} 55'$ West 276.23' to an Iron Pipe; thence North $2^{\circ} 08'$ West 167.04' to an Iron Pipe; thence North $89^{\circ} 29'$ East 788.40 feet to an Iron Pipe; thence South $1^{\circ} 48'$ West 745.00 feet to an Iron Pipe; thence South $80^{\circ} 46'$ West 50.08' to an Iron Pipe; thence South $63^{\circ} 46'$ West 467.69' to the point of beginning and containing 10.53 Acres.

Save and except 0.36 Acres of land to be used for roadway purposes in a strip of land 30 feet wide along the South Boundary of the above described property.

DESCRIPTION

GR-193

OF

J.W. FITTS PROPERTY

Beginning at a point in the S. line of the Thomas Moisan D. L. C. 14.73 chains from the S. E. corner of said Claim in T. 6 S. R. 2 W. of the Willamette Meridian in Marion County, Oregon; thence S. $29^{\circ} 22'$ W. along the center line of a county road 11.539 chains to an angle in said road; thence S. $38^{\circ} 43'$ W. along the center of said road 24.33 chains to an angle in said road; thence S. $72^{\circ} 44'$ W. along the center of said road 26.085 chains to an iron pipe in the center of said road and in the center line of another county road; thence E. $29^{\circ} 42'$ W. along the center of said second road 1.51 chains to an iron bar in an angle in said road; thence E. $0^{\circ} 51'$ E. along the center of the county road 53.04 chains to an iron pipe in the S. line of said claim; thence S. $68^{\circ} 57'$ E. along said S. line 48.89 chains to the point of beginning; containing one hundred and fifty six and one half acres of land.

Also: Beginning at an iron pipe in the S. line of the Thomas Moisan D. L. C. 15.48 chains S. $68^{\circ} 57'$ E. from the S. W. corner of said claim in T. 6 S. R. 2 W. of the Willamette Meridian in Marion County, Oregon; thence S. $68^{\circ} 57'$ E. along the S. line of said claim 32.27 chains to an iron pipe; thence S. $0^{\circ} 51'$ W. along the center line of the county road 31.08 chains; thence N. $89^{\circ} 33'$ W. 28.63 chains to an iron pipe; thence N. $1^{\circ} 22'$ W. 42.45 chains to the point of beginning; containing 107.80 acres of land.

Beginning at an iron pipe in the North line of the Sanford Stephens D. L. C., 6.082 chains Westerly from the Northeast corner of said Claim in Township 6 South, Range 2 West of the Willamette Meridian in Marion County, Oregon; thence North $1^{\circ} 18'$ West 12.13 chains to an iron pipe; thence South $89^{\circ} 46'$ West 4.12 chains to an iron pipe; thence North $1^{\circ} 18'$ West 23.265 chains to an iron pipe; thence South $89^{\circ} 33'$ East 44.91 chains to the center of the County Road; thence South $51'$ West along the center line of said road 21.96 chains to an iron bar in an angle in said center line; thence South $29^{\circ} 13'$ East in the center of said road, 1.51 chains to an iron pipe in the center of the intersection of the cross roads; thence South $78^{\circ} 20'$ West along the center of a private road 6.10 chains to an angle in said center line; thence South $74^{\circ} 21'$ West along the center of said road, 22.405 chains to an iron bar in an angle in said center line; thence South $80^{\circ} 46'$ West 6.67 chains to an iron bar in an angle in said center line; thence South $63^{\circ} 46'$ West 7.12 chains to the point of beginning.

Save and except land described in deed to Marion County, Dated April 12, 1951 and recorded April 17, 1951 in Volume 427, Page 339, Deed Records for Marion County, as follows: Beginning at a point 10.00 feet East and 205.92 feet North $0^{\circ} 18' 40''$ West from the Northeast corner of the Sanford Stephens D. L. C. No. 37; thence North $80^{\circ} 28'$ East 440.33 feet to the North west corner of a tract of land conveyed to W. H. Lowery in Volume 296,

Page 311, Marion County Deed Records; situated in Section 29, Township 6 South, Range 2 West of the Willamette Meridian, Marion County, Oregon, being a strip of land 30.00 feet in width on both sides of the above described center line, for road and highway purposes.

Also, save and except land described in deed to Marion County, dated April 12, 1951 and recorded April 17, 1951 in Volume 427, Page 351, Deed Records of Marion County, as follows: Beginning at a point 10.00 feet East 205.92 feet North $0^{\circ} 18' 40''$ West and 440.33 feet North $80^{\circ} 28'$ East from the Northeast corner of the Sanford Stephens D. L. C. No. 37; thence North $74^{\circ} 01'$ East 1479.89 feet to an angle point in the proposed County Road; thence North $78^{\circ} 02'$ East 403.60 feet to the center of County Road No. 628 and the terminus of said proposed road situated in Section 29, Township 6 South, Range 2 West of the Willamette Meridian, Marion County, Oregon, being a strip of land 30.00 feet in width on both sides of the above described center line for road and highway purposes.

Beginning on the South line of the Thomas Moisan D. L. C. No. 70, in Township 6 South, Range 2 West of the Willamette Meridian, Marion County, Oregon, at a point which is 0.188 chains South $68^{\circ} 57'$ East from the South west corner of said Claim; thence South $68^{\circ} 57'$ East along the South line of said Claim 15.292 chains to the Northwest corner of the 107.80 acre tract of land described in Deed to Jos. W. Fitts and wife by deed recorded August 8, 1944 in Volume 306, Page 648, Deed Records for Marion County, Oregon; thence South $1^{\circ} 23'$ East along the West line of said 107.80 acre tract, 42.450 chains to the Southwest corner of said Fitts tract; thence North $89^{\circ} 33'$ West 12.980 chains to the Southeast corner of a 1.39 acre tract of land conveyed to A. J. Oglesby and wife by Deed recorded September 2, 1949 in Volume 407, Page 650, Deed Records; thence North $1^{\circ} 18'$ West along the East line of said Oglesby tract, 4.227 chains to the Northeast corner of said Oglesby tract; thence North $89^{\circ} 33'$ West 3.30 chains to the Northwest corner of said Oglesby tract; thence North $1^{\circ} 18'$ West 39.938 chains; thence North $28^{\circ} 35'$ East 4.128 chains to the place of beginning and containing 72.018 acres of land, more or less. Save and except a strip of land 20 feet in width off of the most Westerly side of the above described tract, said strip being 20.00 feet in width and 39.938 chains in length on the West side thereof. Also except County Road being 30 feet in width off the Northerly side of the above described tract.

Save and except beginning at a point which is 225.28 feet North $18^{\circ} 5'$ East from the North East corner of the Sanford Stephens D. L. C. in T. 6 S. R. 2 West of the Willamette Meridian in Marion County, Oregon; Said point is 0.5 feet North $2^{\circ} 17'$ East from an iron pipe driven for the South East corner of a tract of land deeded by J. W. and Gladys B. Fitts to G. L. and Elizabeth Zysset. Said Deed being recorded in Volume 471 Page 621 Deed records for Marion County, Oregon; Thence North $2^{\circ} 17'$ East along the East line of said Zysset Tract 744.0 feet to an iron pipe at the North East corner thereof; Thence North $89^{\circ} 58'$ East 178.87 feet to an iron pipe; Thence South $2^{\circ} 19'$ West 715.09 feet to an iron pipe; Thence South $80^{\circ} 46'$ West 182.00 feet to the place of beginning and containing 2.99 acres of land in Marion County, Oregon.

Save and except beginning at an Iron Pipe in the North line of the Sanford Stephens D. L. C. No. 37, 401.41 feet Westerly from the North East corner of said claim in township 6 South Range 2 West Willamette Meridian in Marion County, Oregon; thence North $1^{\circ} 20'$ West along west side of Fitts property 800.14' to an Iron Pipe; thence South $86^{\circ} 55'$ West 276.23' to an Iron Pipe; thence North $2^{\circ} 08'$ West 167.04' to an Iron Pipe; thence North $89^{\circ} 29'$ East 788.40 feet to an Iron Pipe; thence South $1^{\circ} 48'$ West 745.00 feet to an Iron Pipe; thence South $80^{\circ} 46'$ West 50.08' to an Iron Pipe; thence South $63^{\circ} 46'$ West 467.69' to the point of beginning and containing 10.53 Acres.

Save and except 0.36 Acres of land to be used for roadway purposes in a strip of land 30 feet wide along the South Boundary of the above described property.

Page 311, Marion County Deed Records; situated in Section 29, Township 6 South, Range 2 West of the Willamette Meridian, Marion County, Oregon, being a strip of land 30.00 feet in width on both sides of the above described center line, for road and highway purposes.

Also, save and except land described in deed to Marion County, dated April 12, 1951 and recorded April 17, 1951 in Volume 427, Page 351, Deed Records of Marion County, as follows: Beginning at a point 10.00 feet East 205.92 feet North $0^{\circ} 18' 40''$ West and 440.33 feet North $80^{\circ} 28'$ East from the Northeast corner of the Sanford Stephens D. L. C. No. 37; thence North $74^{\circ} 01'$ East 1479.89 feet to an angle point in the proposed County Road; thence North $78^{\circ} 02'$ East 403.60 feet to the center of County Road No. 628 and the terminus of said proposed road situated in Section 29, Township 6 South, Range 2 West of the Willamette Meridian, Marion County, Oregon, being a strip of land 30.00 feet in width on both sides of the above described center line for road and highway purposes.

Beginning on the South line of the Thomas Moisan D. L. C. No. 70, in Township 6 South, Range 2 West of the Willamette Meridian, Marion County, Oregon, at a point which is 0.188 chains South $68^{\circ} 57'$ East from the South west corner of said Claim; thence South $68^{\circ} 57'$ East along the South line of said Claim 15.292 chains to the Northwest corner of the 107.80 acre tract of land described in Deed to Jos. W. Fitts and wife by deed recorded August 8, 1944 in Volume 306, Page 648, Deed Records for Marion County, Oregon; thence South $1^{\circ} 23'$ East along the West line of said 107.80 acre tract, 42.450 chains to the Southwest corner of said Fitts tract; thence North $89^{\circ} 33'$ West 12.980 chains to the Southeast corner of a 1.39 acre tract of land conveyed to A. J. Oglesby and wife by Deed recorded September 2, 1949 in Volume 407, Page 650, Deed Records; thence North $1^{\circ} 18'$ West along the East line of said Oglesby tract, 4.227 chains to the Northeast corner of said Oglesby tract; thence North $89^{\circ} 33'$ West 3.30 chains to the Northwest corner of said Oglesby tract; thence North $1^{\circ} 18'$ West 39.938 chains; thence North $28^{\circ} 35'$ East 4.128 chains to the place of beginning and containing 72.018 acres of land, more or less. Save and except a strip of land 20 feet in width off of the most Westerly side of the above described tract, said strip being 20.00 feet in width and 39.938 chains in length on the West side thereof. Also except County Road being 30 feet in width off the Northerly side of the above described tract.

Save and except beginning at a point which is 225.28 feet North $18^{\circ} 5'$ East from the North East corner of the Sanford Stephens D. L. C. in T. 6 S. R. 2 West of the Willamette Meridian in Marion County, Oregon; Said point is 0.5 feet North $2^{\circ} 17'$ East from an iron pipe driven for the South East corner of a tract of land deeded by J. W. and Gladys B. Fitts to G. L. and Elizabeth Zysset. Said Deed being recorded in Volume 471 Page 621 Deed records for Marion County, Oregon; Thence North $2^{\circ} 17'$ East along the East line of said Zysset Tract 744.0 feet to an iron pipe at the North East corner thereof; Thence North $89^{\circ} 58'$ East 178.87 feet to an iron pipe; Thence South $2^{\circ} 19'$ West 715.09 feet to an iron pipe; Thence South $80^{\circ} 46'$ West 182.00 feet to the place of beginning and containing 2.99 acres of land in Marion County, Oregon.

Save and except beginning at an Iron Pipe in the North line of the Sanford Stephens D. L. C. No. 37, 401.41 feet Westerly from the North East corner of said claim in township 6 South Range 2 West Willamette Meridian in Marion County, Oregon; thence North $1^{\circ} 20'$ West along west side of Fitts property 800.14' to an Iron Pipe; thence South $86^{\circ} 55'$ West 276.23' to an Iron Pipe; thence North $2^{\circ} 08'$ West 167.04' to an Iron Pipe; thence North $89^{\circ} 29'$ East 788.40 feet to an Iron Pipe; thence South $1^{\circ} 48'$ West 745.00 feet to an Iron Pipe; thence South $80^{\circ} 46'$ West 50.08' to an Iron Pipe; thence South $63^{\circ} 46'$ West 467.69' to the point of beginning and containing 10.53 Acres.

Save and except 0.36 Acres of land to be used for roadway purposes in a strip of land 30 feet wide along the South Boundary of the above described property.

DESCRIPTION

GR-193

OF

J.W. FITTS PROPERTY

Beginning at a point in the S. line of the Thomas Moisan D. L. C. 14.73 chains from the S. E. corner of said Claim in T. 6 S. R. 2 W. of the Willamette Meridian in Marion County, Oregon; thence S. $29^{\circ} 22'$ W. along the center line of a county road 11.539 chains to an angle in said road; thence S. $38^{\circ} 43'$ W. along the center of said road 24.33 chains to an angle in said road; thence S. $72^{\circ} 44'$ W. along the center of said road 26.085 chains to an iron pipe in the center of said road and in the center line of another county road; thence N. $29^{\circ} 42'$ W. along the center of said second road 1.51 chains to an iron bar in an angle in said road; thence N. $0^{\circ} 51'$ E. along the center of the county road 53.04 chains to an iron pipe in the S. line of said claim; thence S. $68^{\circ} 57'$ E. along said S. line 48.89 chains to the point of beginning; containing one hundred and fifty six and one half acres of land.

Also: Beginning at an iron pipe in the S. line of the Thomas Moisan D. L. C. 15.48 chains S. $68^{\circ} 57'$ E. from the S. W. corner of said claim in T. 6 S. R. 2 W. of the Willamette Meridian in Marion County, Oregon; thence S. $68^{\circ} 57'$ E. along the S. line of said claim 32.27 chains to an iron pipe; thence S. $0^{\circ} 51'$ W. along the center line of the county road 31.08 chains; thence N. $89^{\circ} 33'$ W. 28.63 chains to an iron pipe; thence N. $1^{\circ} 22'$ W. 42.45 chains to the point of beginning; containing 107.80 acres of land.

Beginning at an iron pipe in the North line of the Sanford Stephens D. L. C., 6.082 chains Westerly from the Northeast corner of said Claim in Township 6 South, Range 2 West of the Willamette Meridian in Marion County, Oregon; thence North $1^{\circ} 18'$ West 12.13 chains to an iron pipe; thence South $89^{\circ} 46'$ West 4.12 chains to an iron pipe; thence North $1^{\circ} 18'$ West 23.265 chains to an iron pipe; thence South $89^{\circ} 33'$ East 44.91 chains to the center of the County Road; thence South $51'$ West along the center line of said road 21.96 chains to an iron bar in an angle in said center line; thence South $29^{\circ} 13'$ East in the center of said road, 1.51 chains to an iron pipe in the center of the intersection of the cross roads; thence South $78^{\circ} 20'$ West along the center of a private road 6.10 chains to an angle in said center line; thence South $74^{\circ} 21'$ West along the center of said road, 22.405 chains to an iron bar in an angle in said center line; thence South $80^{\circ} 46'$ West 6.67 chains to an iron bar in an angle in said center line; thence South $63^{\circ} 46'$ West 7.12 chains to the point of beginning.

Save and except land described in deed to Marion County, Dated April 12, 1951 and recorded April 17, 1951 in Volume 427, Page 339, Deed Records for Marion County, as follows: Beginning at a point 10.00 feet East and 205.92 feet North $0^{\circ} 18' 40''$ West from the Northeast corner of the Sanford Stephens D. L. C. No. 37; thence North $80^{\circ} 28'$ East 440.33 feet to the North west corner of a tract of land conveyed to W. H. Lowery in Volume 296,

DESCRIPTION

OF

J.W. FITTS PROPERTY

GR-193

Beginning at a point in the S. line of the Thomas Moisan D. L. C. 14.73 chains from the S. E. corner of said Claim in T. 6 S. R. 2 W. of the Willamette Meridian in Marion County, Oregon; thence S. $29^{\circ} 22'$ W. along the center line of a county road 11.539 chains to an angle in said road; thence S. $38^{\circ} 43'$ W. along the center of said road 24.33 chains to an angle in said road; thence S. $72^{\circ} 44'$ W. along the center of said road 26.085 chains to an iron pipe in the center of said road and in the center line of another county road; thence N. $29^{\circ} 42'$ W. along the center of said second road 1.51 chains to an iron bar in an angle in said road; thence N. $0^{\circ} 51'$ E. along the center of the county road 53.04 chains to an iron pipe in the S. line of said claim; thence S. $68^{\circ} 57'$ E. along said S. line 48.89 chains to the point of beginning; containing one hundred and fifty six and one half acres of land.

Also: Beginning at an iron pipe in the S. line of the Thomas Moisan D. L. C. 15.48 chains S. $68^{\circ} 57'$ E. from the S. W. corner of said claim in T. 6 S. R. 2 W. of the Willamette Meridian in Marion County, Oregon; thence S. $68^{\circ} 57'$ E. along the S. line of said claim 32.27 chains to an iron pipe; thence S. $0^{\circ} 51'$ W. along the center line of the county road 31.08 chains; thence N. $89^{\circ} 33'$ W. 28.63 chains to an iron pipe; thence N. $1^{\circ} 22'$ W. 42.45 chains to the point of beginning; containing 107.80 acres of land.

Beginning at an iron pipe in the North line of the Sanford Stephens D. L. C., 6.082 chains Westerly from the Northeast corner of said Claim in Township 6 South, Range 2 West of the Willamette Meridian in Marion County, Oregon; thence North $1^{\circ} 18'$ West 12.13 chains to an iron pipe; thence South $89^{\circ} 46'$ West 4.12 chains to an iron pipe; thence North $1^{\circ} 18'$ West 23.265 chains to an iron pipe; thence South $89^{\circ} 33'$ East 44.91 chains to the center of the County Road; thence South $51'$ West along the center line of said road 21.96 chains to an iron bar in an angle in said center line; thence South $29^{\circ} 13'$ East in the center of said road, 1.51 chains to an iron pipe in the center of the intersection of the cross roads; thence South $78^{\circ} 20'$ West along the center of a private road 6.10 chains to an angle in said center line; thence South $74^{\circ} 21'$ West along the center of said road, 22.405 chains to an iron bar in an angle in said center line; thence South $80^{\circ} 46'$ West 6.67 chains to an iron bar in an angle in said center line; thence South $63^{\circ} 46'$ West 7.12 chains to the point of beginning.

Save and except land described in deed to Marion County, Dated April 12, 1951 and recorded April 17, 1951 in Volume 427, Page 339, Deed Records for Marion County, as follows: Beginning at a point 10.00 feet East and 205.92 feet North $0^{\circ} 18' 40''$ West from the Northeast corner of the Sanford Stephens D. L. C. No. 37; thence North $80^{\circ} 28'$ East 440.33 feet to the North west corner of a tract of land conveyed to W. H. Lowery in Volume 296,

Page 311, Marion County Deed Records; situated in Section 29, Township 6 South, Range 2 West of the Willamette Meridian, Marion County, Oregon, being a strip of land 30.00 feet in width on both sides of the above described center line, for road and highway purposes.

Also, save and except land described in deed to Marion County, dated April 12, 1951 and recorded April 17, 1951 in Volume 427, Page 351, Deed Records of Marion County, as follows: Beginning at a point 10.00 feet East 205.92 feet North $0^{\circ} 18' 40''$ West and 440.33 feet North $80^{\circ} 28'$ East from the Northeast corner of the Sanford Stephens D. L. C. No. 37; thence North $74^{\circ} 01'$ East 1479.89 feet to an angle point in the proposed County Road; thence North $78^{\circ} 02'$ East 403.60 feet to the center of County Road No. 628 and the terminus of said proposed road situated in Section 29, Township 6 South, Range 2 West of the Willamette Meridian, Marion County, Oregon, being a strip of land 30.00 feet in width on both sides of the above described center line for road and highway purposes.

Beginning on the South line of the Thomas Moisan D. L. C. No. 70, in Township 6 South, Range 2 West of the Willamette Meridian, Marion County, Oregon, at a point which is 0.188 chains South $68^{\circ} 57'$ East from the South west corner of said Claim; thence South $68^{\circ} 57'$ East along the South line of said Claim 15.292 chains to the Northwest corner of the 107.80 acre tract of land described in Deed to Jos. W. Fitts and wife by deed recorded August 8, 1944 in Volume 306, Page 648, Deed Records for Marion County, Oregon; thence South $1^{\circ} 23'$ East along the West line of said 107.80 acre tract, 42.450 chains to the Southwest corner of said Fitts tract; thence North $89^{\circ} 33'$ West 12.980 chains to the Southeast corner of a 1.39 acre tract of land conveyed to A. J. Oglesby and wife by Deed recorded September 2, 1949 in Volume 407, Page 650, Deed Records; thence North $1^{\circ} 18'$ West along the East line of said Oglesby tract, 4.227 chains to the Northeast corner of said Oglesby tract; thence North $89^{\circ} 33'$ West 3.30 chains to the Northwest corner of said Oglesby tract; thence North $1^{\circ} 18'$ West 39.938 chains; thence North $28^{\circ} 35'$ East 4.128 chains to the place of beginning and containing 72.018 acres of land, more or less. Save and except a strip of land 20 feet in width off of the most Westerly side of the above described tract, said strip being 20.00 feet in width and 39.938 chains in length on the West side thereof. Also except County Road being 30 feet in width off the Northerly side of the above described tract.

Save and except beginning at a point which is 225.28 feet North $18^{\circ} 5'$ East from the North East corner of the Sanford Stephens D. L. C. in T. 6 S. R. 2 West of the Willamette Meridian in Marion County, Oregon; Said point is 0.5 feet North $20^{\circ} 17'$ East from an iron pipe driven for the South East corner of a tract of land deeded by J. W. and Gladys B. Fitts to G. L. and Elizabeth Zysset. Said Deed being recorded in Volume 471 Page 621 Deed records for Marion County, Oregon; Thence North $2^{\circ} 17'$ East along the East line of said Zysset Tract 744.0 feet to an iron pipe at the North East corner thereof; Thence North $89^{\circ} 58'$ East 178.87 feet to an iron pipe; Thence South $2^{\circ} 19'$ West 715.09 feet to an iron pipe; Thence South $80^{\circ} 46'$ West 182.00 feet to the place of beginning and containing 2.99 acres of land in Marion County, Oregon.

Save and except beginning at an Iron Pipe in the North line of the Sanford Stephens D. L. C. No. 37, 401.41 feet Westerly from the North East corner of said claim in township 6 South Range 2 West Willamette Meridian in Marion County, Oregon; thence North $1^{\circ} 20'$ West along west side of Fitts property 800.14' to an Iron Pipe; thence South $86^{\circ} 55'$ West 276.23' to an Iron Pipe; thence North $2^{\circ} 08'$ West 167.04' to an Iron Pipe; thence North $89^{\circ} 29'$ East 788.40 feet to an Iron Pipe; thence South $1^{\circ} 48'$ West 745.00 feet to an Iron Pipe; thence South $80^{\circ} 46'$ West 50.08' to an Iron Pipe; thence South $63^{\circ} 46'$ West 467.69' to the point of beginning and containing 10.53 Acres.

Save and except 0.36 Acres of land to be used for roadway purposes in a strip of land 30 feet wide along the South Boundary of the above described property.

Marion County

IN THE MATTER OF THE
 CANCELATION OF A GROUND
 WATER REGISTRATION
 CLAIMED RIGHT IN THE
 NAME OF J. W. FITTS

ORDER

On April 7, 1967, J. W. Fitts submitted an affidavit that he is the owner of lands claimed to have been irrigated as described in a certificate of registration; that he has abandoned said claim of water right and requests the same to be canceled.

That part of the claimed right in question is for the use of not to exceed 200 gallons per minute from Pump Well #5 located North 69° 33' East 1570.3 feet from the Northeast corner of Sanford Stephens D.L.C., being within NW $\frac{1}{4}$ NE $\frac{1}{4}$, Section 29, Township 6 South, Range 2 West, W.M., with a beginning date of June 1, 1950, for irrigation of 0.8 acre in SW $\frac{1}{4}$ SW $\frac{1}{4}$, 15.4 acres in SE $\frac{1}{4}$ SW $\frac{1}{4}$, 14.8 acres in SW $\frac{1}{4}$ SE $\frac{1}{4}$, and 2.5 acres in SE $\frac{1}{4}$ SE $\frac{1}{4}$, Section 20; 6.0 acres in NE $\frac{1}{4}$ NE $\frac{1}{4}$, 38.0 acres in NW $\frac{1}{4}$ NE $\frac{1}{4}$, 1.0 acre in SW $\frac{1}{4}$ NE $\frac{1}{4}$, 29.9 acres in NE $\frac{1}{4}$ NW $\frac{1}{4}$, 1.1 acres in NW $\frac{1}{4}$ NW $\frac{1}{4}$ and 2.0 acres in SE $\frac{1}{4}$ NW $\frac{1}{4}$, Section 29, Township 6 South, Range 2 West, W.M., and is described in the certificate of registration recorded in Volume 1, page 179, Ground Water Registration Records from Pump Well #5.

That part of the claimed right for the use of water from Pump Well #1, #2, #3 and #4 for irrigation of certain lands as described in said certificate, is not in question in this proceeding.

NOW, THEREFORE, it is hereby ORDERED that the claim of a water right for the use of not to exceed 200 gallons per minute from Pump Well #5 located North 69° 33' East 1570.3 feet from the Northeast corner of Sanford Stephens D.L.C., being within NW $\frac{1}{4}$ NE $\frac{1}{4}$, Section 29, Township 6 South, Range

2 West, W.M., with a beginning date of June 1, 1950, for irrigation of the lands described in paragraph two above, is canceled.

Dated at Salem, Oregon, this 24th day of August, 1967.

/s/ CHRIS L. WHEELER
State Engineer

Registration Statement

REGISTRATION NO. GR-193CERTIFICATE NO. GR-179

OF CLAIMANT OF RIGHT TO APPROPRIATE GROUND WATER

(Under Chapter 708, Oregon Laws 1955.)

TO THE STATE ENGINEER OF OREGON:

I, J. W. Fittsof BrooksCounty of MarionState of Oregon, do hereby make application for a certificate of registration as evidence of a right to appropriate ground water.1. Source from which water is withdrawn is Pump Well #4
(Flowing well, pump well, infiltration trench, or tunnel)2. Location is: N. 20° 7' E. 3674.92 Ft. from N.E. Cor. Sanford Stephens D.L.C.
(Approximate distance and direction from nearest city or town)and is more particularly described as follows:
1. Mi S. and 1 Mi. East of Brooks Ore.(a) N. 20° 7' E. 3674.92 feet from N.E. Cor. Sanford Stephens D.L.C.
(Give distance and bearing to corner of section or other legal subdivision)being within N.W. 1/4 of S.E. 1/4 of Sec. 20, Twp. 6 S., Rge. 2 W.
(Smallest legal subdivision) (N. or S.) (E. or W.)

or (b) within limits of recorded platted property, town or city:

in Lot _____, Block _____ of _____
(Name of plat or addition)

(If within city or town, give name) County of _____

3. Construction Work was begun on 20 March 1954; was completed on 1 April 1954
(Date) (Date)and the ground water claimed was first used for the purposes set out below on 1 July 1954
(Date)since which time the water has been used Continuously
(Continuously or Intermittently)from 1 July 1954 to Date
(Date) (Date)4. Quantity of water claimed and used is 700 gallons per minute; 213 acre feet per year.5. Purpose or Purposes for which water is used irrigation of pasture and row crops

(Domestic, irrigation, municipal, manufacturing, industrial, etc.)

6. Description of Well: Depth 190 feet. Type Drilled
(Dug or drilled)diameter 10" inches. Elevation of ground at well site 160 feet, mean sea level.
(As near as known)Depth to water table 22 feet.7. Capacity of Well: 500 g.p.m. with 16 feet drawdown.

_____ g.p.m. with _____ feet drawdown.

Date of test 1 April 1954If Flowing Well: Measured discharge _____ g.p.m. on _____
(Date)Shut-in pressure at ground surface _____ lbs. per sq. in. on _____
(Date)Water is controlled by _____
(Cap, valve, etc.)

GR-179 L

10	inch diameter	Unknown	from	0	to	190	feet
	inch diameter		from		to		feet
	inch diameter		from		to		feet
	inch diameter		from		to		feet

Describe and show depth of shoe, plug, adapter, liner or other details:

Unknown	from	to
(Number per foot and size of perforations, or describe screen)		
	from	to
	from	to
	from	to
	from	to

[illegible]

If log of well is not available, give name and address of driller.Perkins and Co., Salem, Oregon.....
Willamette Drilling Co. Rt. 2 Salem, Oregon

11. Infiltration Trench: Covered or open

Dimensions: Length ft. Minimum depth ft. Maximum depth ft.

Bottom width ft. Discharge g.p.m. Date of test

12. Tunnel: Type of lining

Dimensions:
(Length, course, and cross-sectional size)

Position of water bearing stratum with reference to portal of tunnel

Log of tunnel: (Preceding table for log of well may be used, if desired. Give footage from portal and character of materials, as pertinent.)

13. Pumping Equipment:

(a) Pump10 Stage gear Head (Turbine) Fairbanks Morse Capacity700..... g.p.m.
(Make, type and size)

(b) MotorFarm tractors.....
(Type and horsepower)

14. Location of area irrigated or to be irrigated, or place of use if for purposes other than irrigation.

Township North or South	Range E. or W. of Willamette Meridian	Section	Forty-acre Tract	Number Acres To Be Irrigated	Date of Reclamation

(4)

GR-193 well #4

Township N. or S.	Range E. or W. of Willamette Meridian	Section	Forty Acre Tract	Number Acres To Be Irrigated
6 S	2 W	20	S.W. $\frac{1}{4}$ of N.E. $\frac{1}{4}$	7.7
6 S	2 W	20	S.E. $\frac{1}{4}$ of N.W. $\frac{1}{4}$	5.2
6 S	2 W	20	N.E. $\frac{1}{4}$ of S.W. $\frac{1}{4}$	11.1
6 S	2 W	20	S.E. $\frac{1}{4}$ of S.W. $\frac{1}{4}$	4.9
6 S	2 W	20	N.E. $\frac{1}{4}$ of S.E. $\frac{1}{4}$	$7.8 + 24.2 = 32.0$
6 S	2 W	20	N.W. $\frac{1}{4}$ of S.E. $\frac{1}{4}$	40.0
6 S	2 W	20	S.W. $\frac{1}{4}$ of S.E. $\frac{1}{4}$	25.2
6 S	2 W	20	S.E. $\frac{1}{4}$ of S.E. $\frac{1}{4}$	$4.8 + 32.2 = 37.0$
				106.7

15. If the ground water supply is supplemental to an existing water supply, identification of any application for a permit, permit, certificate or adjudicated right to appropriate water made or held by the registrant.

~~This is one of a system of 6 wells. Applications filed herewith~~

GR-179 N

Township 6S Range 2W, W.M.
North

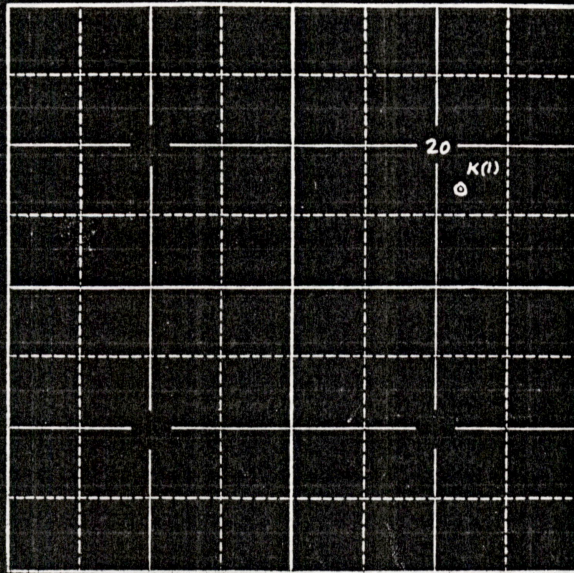

Locate well and acreage of irrigated land on plat.
Scale: 2" = 1 Mile

STATE OF OREGON

County of Marion

ss.

I, W. J. Fitts, being first duly sworn, do hereby certify that I have read the foregoing Registration Statement and that all of the items therein contained are true to the best of my knowledge and belief.

W. J. Fitts
(Signature of Registrant)

Subscribed and sworn to before me this 6 day of June, 1956.

My commission expires 9/27/58

Jeannie Baxter
(Notary Public)

(SEAL)

For Certificate See Page GR-179 8
-CERTIFICATE OF REGISTRATION-

STATE OF OREGON

County of Marion

ss.

~~This is to certify that the foregoing Registration Statement was received in the office of the State Engineer and that it has been filed for record in the office of the State Engineer.~~

Witness my hand this day of 19.....

(State Engineer)

By

(Deputy)

GR-179 0

Registration Statement

REGISTRATION NO. GR-193CERTIFICATE NO. GR-179

OF CLAIMANT OF RIGHT TO APPROPRIATE GROUND WATER

(Under Chapter 708, Oregon Laws 1955.)

TO THE STATE ENGINEER OF OREGON:

I, J. W. Fitts
 of Brooks County of Marion
 State of Oregon, do hereby make application for a certificate of registration as evidence
 of a right to appropriate ground water.

1. Source from which water is withdrawn is Pump Well #3
(Flowing well, pump well, infiltration trench, or tunnel)
2. Location is: 1 Mi. South and 1 Mi. East of Brooks Oregon
(Approximate distance and direction from nearest city or town)

and is more particularly described as follows:

- (a) N. 57° 46' E 3,526.09 feet from the N. E. Cor. Sanford Stephens D.L.C.
(Give distance and bearing to corner of section or other legal subdivision)
 being within SE 1/4 of SE 1/4 of Sec. 20, Twp. 6 S, Rge. 2 W
(Smallest legal subdivision) (N. or S.) (E. or W.)
- or (b) within limits of recorded platted property, town or city:
 in Lot _____, Block _____ of _____
(Name of plat or addition)

- County of _____
(If within city or town, give name)
3. Construction Work was begun on 1 Sept 1940; was completed on 15 Sept 1940
(Date) (Date)
 and the ground water claimed was first used for the purposes set out below on 15 Sept 1940
(Date)
 since which time the water has been used Continuously
(Continuously or intermittently)
 from 15 Sept 1940 to Date
(Date) (Date)

4. Quantity of water claimed and used is 700 Ft. gallons per minute; 310 acre
 feet per year.

5. Purpose or Purposes for which water is used Irrigation of pasture and row crops
(Domestic, irrigation, municipal, manufacturing, industrial, etc.)

6. Description of Well: Depth 73 feet. Type Drilled
(Dug or drilled)
 diameter 10 inches. Elevation of ground at well site 160 feet, mean sea level.
(As near as known)
 Depth to water table 15 feet.

7. Capacity of Well: 750 g.p.m. with 40 feet drawdown.
 _____ g.p.m. with _____ feet drawdown.

Date of test Sept. 1940If Flowing Well: Measured discharge _____ g.p.m. on _____
(Date)Shut-in pressure at ground surface _____ lbs. per sq. in. on _____
(Date)Water is controlled by _____
(Cap, valve, etc.)

GR-179 H

10	inch diameter	from 0	to 73	feet
	inch diameter	from	to	feet
	inch diameter	from	to	feet
	inch diameter	from	to	feet

9. Perforated Casings or Screens:

10	1/4 x 8" (Number per foot and size of perforations, or describe screen)	from 53	to 73
		from	to
		from	to
		from	to

[illegible]

GR- 179 I

If log of well is not available, give name and address of driller.John Wymore Quinaby, Oregon.....

11. Infiltration Trench: Covered or open

Dimensions: Length ft. Minimum depth ft. Maximum depth ft.

Bottom width ft. Discharge g.p.m. Date of test

12. Tunnel: Type of lining

Dimensions:
(Length, course, and cross sectional size)

Position of water bearing stratum with reference to portal of tunnel

Log of tunnel: (Preceding table for log of well may be used, if desired. Give footage from portal and character of materials, as pertinent.)

13. Pumping Equipment:

(a) Pump Daming Turbine Capacity 700 g.p.m.
(Make, type and size)

(b) Motor Farm tractor
(Type and horsepower)

14. Location of area irrigated or to be irrigated, or place of use if for purposes other than irrigation.

Township North or South	Range E. or W. of Willamette Meridian	Section	Forty-acre Tract	Number Acres To Be Irrigated	Date of Reclamation

Township N. or S.	Range E. or W. of Willamette Meridian	Section	Forty Acre Tract	Number Acres To Be Irrigated
6 S	2 W	20	N.E. 1/4 of S.E. 1/4	21.3
6 S	2 W	20	S.E. 1/4 of S.E. 1/4	32.7
6 S	2 W	21	N.E. 1/4 of S.W. 1/4	2.7
6 S	2 W	21	N.W. 1/4 of S.W. 1/4	14.7
6 S	2 W	21	S.W. 1/4 of S.W. 1/4	38.7
6 S	2 W	21	S.E. 1/4 of S.W. 1/4	7.9
6 S	2 W	22	N.W. 1/4 of N.W. 1/4	11.7
6 S	2 W	22	N.E. 1/4 of N.E. 1/4	22.6
				155.30

15. If the ground water supply is supplemental to an existing water supply, identification of any application for a permit, permit, certificate or adjudicated right to appropriate water made or held by the registrant.

This is one of a system of 33 wells. The applications are filed herewith.

Nos 1 & 2

GR-179 J

Township 6S Range 2W, W.M.
North

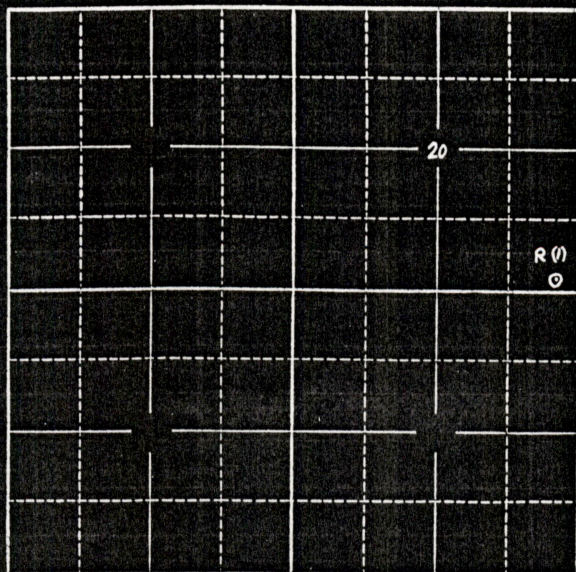

Locate well and acreage of irrigated land on plat.

Scale: 2" = 1 Mile

STATE OF OREGON

County of Marion

} ss.

I, J. W. Fitts, being first duly sworn, do hereby certify that I have read the foregoing Registration Statement and that all of the items therein contained are true to the best of my knowledge and belief.

J. W. Fitts
(Signature of Registrant)

Subscribed and sworn to before me this 6 day of June, 1956.

My commission expires 7/27/58

Jeannie Boyton
(Notary Public)

(SEAL)

For Certificate See Page GR-179 S
~~CERTIFICATE OF REGISTRATION~~

STATE OF OREGON

County of Marion

} ss.

Witness my hand this day of, 19.....

(State Engineer)

By

(Deputy)

GR-179 K

Registration Statement

REGISTRATION NO. GR-193

CERTIFICATE NO. GR-179

OF CLAIMANT OF RIGHT TO APPROPRIATE GROUND WATER

(Under Chapter 708, Oregon Laws 1955.)

TO THE STATE ENGINEER OF OREGON:

I, J. W. Pitts,
of Brooks County of Marion

State of Oregon, do hereby make application for a certificate of registration as evidence of a right to appropriate ground water.

1. Source from which water is withdrawn is Pump Well #2
(Flowing well, pump well, infiltration trench, or tunnel)

2. Location is: 1 Mi. South and 1 Mile East of Brooks, Oregon
(Approximate distance and direction from nearest city or town)

and is more particularly described as follows:

(a) N. 64°33' E. 4748.52 ft. from N. E. Cor. Sanford Stephens D. L. C.
(Give distance and bearing to corner of section or other legal subdivision)

being within S.W. 1/4 of S.W. 1/4 of Sec. 21, Twp. 6 S., Rge. 2 W.
(Smallest legal subdivision) (N. or S.) (E. or W.)

or (b) within limits of recorded platted property, town or city:

in Lot _____, Block _____ of _____
(Name of plat or addition)

County of _____
(If within city or town, give name)

3. Construction Work was begun on 15 March 1943; was completed on 20 March 1943
(Date) (Date)

and the ground water claimed was first used for the purposes set out below on 1 July 1943
(Date)

since which time the water has been used Continuously
(Continuously or intermittently)

from 1 July 1943 to Date
(Date) (Date)

4. Quantity of water claimed and used is 300 gallons per minute; 310 acre feet per year.

5. Purpose or Purposes for which water is used Irrigation of pasture and row crops

(Domestic, irrigation, municipal, manufacturing, industrial, etc.)

6. Description of Well: Depth 60 feet. Type Drilled

(Dug or drilled)

diameter 8" inches. Elevation of ground at well site 160 feet, mean sea level.
(As near as known)

Depth to water table 2 feet.

7. Capacity of Well: 300 g.p.m. with 2 feet drawdown.

_____ g.p.m. with _____ feet drawdown.

Date of test 1 July 1956 ?

If Flowing Well: Measured discharge _____ g.p.m. on _____
(Date)

Shut-in pressure at ground surface _____ lbs. per sq. in. on _____
(Date)

Water is controlled by _____
(Cap, valve, etc.)

GR- 179 D

.....8..... inch diameter from top to 60 feet

..... inch diameter from to feet

..... inch diameter from to feet

..... inch diameter from to feet

Describe and show depth of shoe, plug, adapter, liner or other details:

4 per foot $\frac{1}{2}$ x 6" from top to 60
(Number per foot and size of perforations, or describe screen)

from to

from to

from to

from to

[illegible]

GR-179 E

If log of well is not available, give name and address of driller. Fred Wymore Quinsby Oregon

11. Infiltration Trench: Covered or open

Dimensions: Length ft. Minimum depth ft. Maximum depth ft.

Bottom width ft. Discharge g.p.m. Date of test

12. Tunnel: Type of lining

Dimensions:
(Length, course, and cross sectional size)

Position of water bearing stratum with reference to portal of tunnel

Log of tunnel: (Preceding table for log of well may be used, if desired. Give footage from portal and character of materials, as pertinent.)

13. Pumping Equipment:

(a) Pump 15 H. P. Centrifugal Capacity 300 g.p.m.
(Make, type and size)

(b) Motor 15 H. P. Electric
(Type and horsepower)

14. Location of area irrigated or to be irrigated, or place of use if for purposes other than irrigation.

Township North or South	Range E. or W. of Willamette Meridian	Section	Forty-acre Tract	Number Acres To Be Irrigated	Date of Reclamation

GR-193 Well #2

Township N. or S.	Range E. or W. of Willamette Meridian	Section	Forty Acre Tract	Number Acres To Be Irrigated
6 S	2 W	20	N.E. $\frac{1}{4}$ of S.E. $\frac{1}{4}$	24.3
6 S	2 W	20	S.E. $\frac{1}{4}$ of S.E. $\frac{1}{4}$	32.7
6 S	2 W	21	N.E. $\frac{1}{4}$ of S.W. $\frac{1}{4}$	2.7
6 S	2 W	21	N.W. $\frac{1}{4}$ of S.W. $\frac{1}{4}$	14.7
6 S	2 W	21	S.W. $\frac{1}{4}$ of S.W. $\frac{1}{4}$	38.7
6 S	2 W	21	S.E. $\frac{1}{4}$ of S.W. $\frac{1}{4}$	77.9
6 S	2 W	22	N.W. $\frac{1}{4}$ of N.W. $\frac{1}{4}$	11.7
6 S	2 W	22	N.E. $\frac{1}{4}$ of N.E. $\frac{1}{4}$	22.6

158.30

15. If the ground water supply is supplemental to an existing water supply, identification of any application for a permit, permit, certificate or adjudicated right to appropriate water made or held by the registrant.

This is one of a series of six wells the applications are filed herewith.

Nos 1 + 3

GR-179 F

Township 6 S Range 2 W, W.M.
North

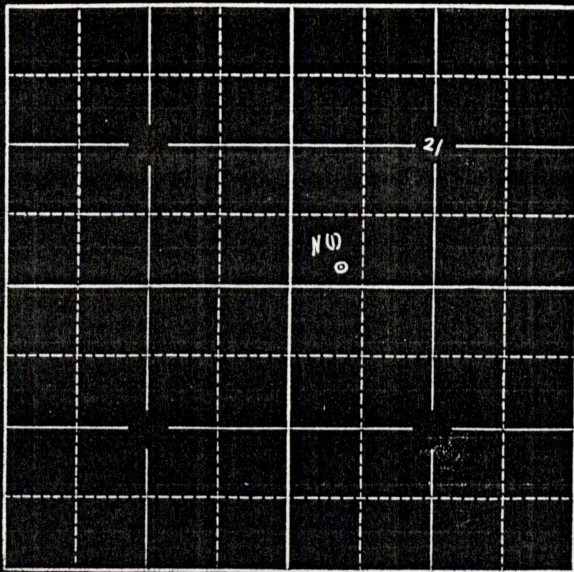

Locate well and acreage of irrigated land on plat.
Scale: 2" = 1 Mile

STATE OF OREGON

County of Marion

ss.

I, J. W. Fitts, being first duly sworn, do hereby certify that I have read the foregoing Registration Statement and that all of the items therein contained are true to the best of my knowledge and belief.

J. W. Fitts
(Signature of Registrant)

Subscribed and sworn to before me this 6 day of June, 1956.

My commission expires 7/27/58

Jeannie Baxter
(Notary Public)

(SEAL)

For Certificate See Page GR-179 S
CERTIFICATE OF REGISTRATION

STATE OF OREGON

County of Marion

ss.

Witness my hand this day of, 19.....

(State Engineer)

By

(Deputy)

GR-179 G

d L. Sigmund of Salem Oregon do
 certify that this map was made from
 then during an actual survey made
 131 March 1956; That the monument
 in this map consisting of an iron pipe
 8" E. 3194.67' from the N.E. corner
 of said Stephens D.L.C. in Section
 5.R.2.W. of Willamette Meridian.

Floyd L. Sigmund

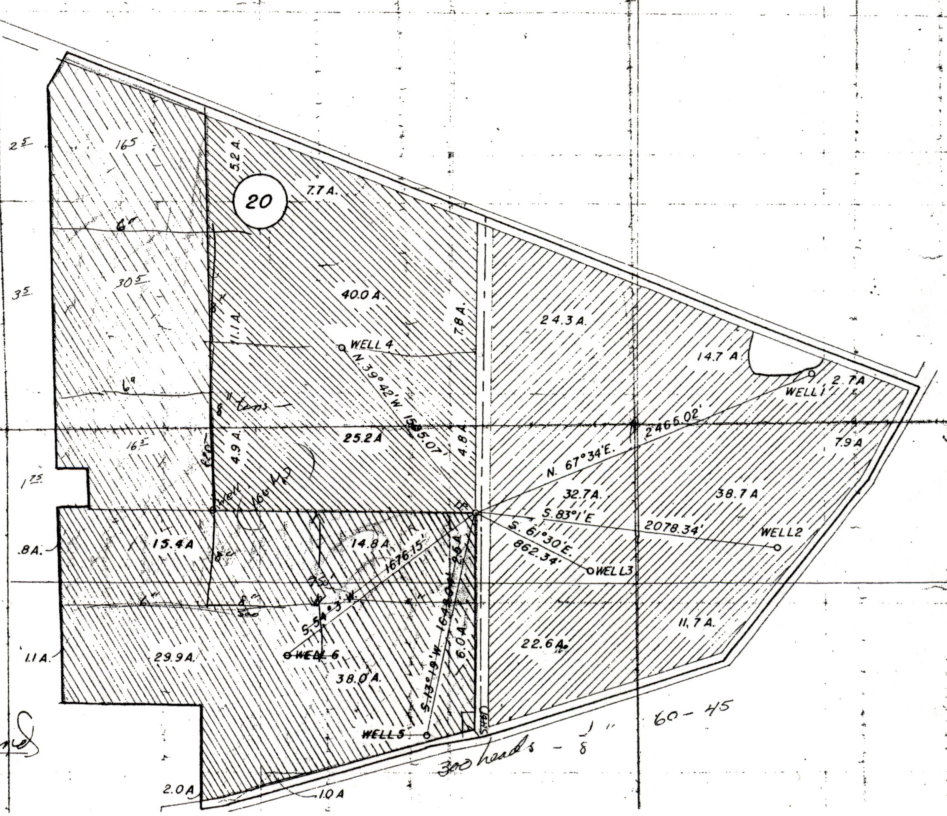

Copy

Registration Statement

REGISTRATION NO. GR-193CERTIFICATE NO. GR-179

OF CLAIMANT OF RIGHT TO APPROPRIATE GROUND WATER

(Under Chapter 708, Oregon Laws 1955.)

TO THE STATE ENGINEER OF OREGON:

I, J. W. Fitts,of Brooks County of MarionState of Oregon, do hereby make application for a certificate of registration as evidence of a right to appropriate ground water.1. Source from which water is withdrawn is Pump Well #1
(Flowing well, pump well, infiltration trench, or tunnel)2. Location is: 1 mi. South and 1 mi. East of Brooks, Oregon
(Approximate distance and direction from nearest city or town)

and is more particularly described as follows:

(a) N. 54° 19' E. 55.5 ft. 20 feet from N. E. Cor. Sanford Stephens D.L.C.
(Give distance and bearing to corner of section or other legal subdivision)being within N. W. 1/4 of S.W. 1/4 of Sec. 21, Twp. 6 S., Rge. 2 W.
(Smallest legal subdivision) (N. or S.) (E. or W.)

or (b) within limits of recorded platted property, town or city:

in Lot _____, Block _____ of _____
(Name of plat or addition)County of _____
(If within city or town, give name)3. Construction Work was begun on 15 May 1942; was completed on 17 May 1942
(Date) (Date)and the ground water claimed was first used for the purposes set out below on 1 July 1942,
(Date)since which time the water has been used Continuously
(Continuously or Intermittently)from 1 July 1942 to Date
(Date) (Date)4. Quantity of water claimed and used is 300 gallons per minute; 310 acre feet per year.5. Purpose or Purposes for which water is used Irrigation of pasture and row crops

(Domestic, irrigation, municipal, manufacturing, industrial, etc.)

6. Description of Well: Depth 48 feet. Type Bored

(Dug or drilled)

diameter 24 inches. Elevation of ground at well site 160 feet, mean sea level.

(As near as known)

Depth to water table 3 feet.7. Capacity of Well: 300 g.p.m. with 36 feet drawdown.

_____ g.p.m. with _____ feet drawdown.

Date of test 1 August 1956If Flowing Well: Measured discharge _____ g.p.m. on _____
(Date)Shut-in pressure at ground surface _____ lbs. per sq. in. on _____
(Date)Water is controlled by _____
(Cap, valve, etc.)

..... 24 inch diameter from top to 48' feet

..... inch diameter from to feet

..... inch diameter from to feet

..... inch diameter from to feet

Describe and show depth of shoe, plug, adapter, liner or other details: 24" Steel liner

20 per ft. 1" in diameter (Number per foot and size of perforations, or describe screen)	from 43	to 48
	from	to
	from	to
	from	to

[illegible]

GR-179 A

If log of well is not available, give name and address of driller.

11. Infiltration Trench: Covered or open

Dimensions: Length ft. Minimum depth ft. Maximum depth ft.

Bottom width ft. Discharge g.p.m. Date of test

12. Tunnel: Type of lining

Dimensions: (Length, course, and cross sectional size)

Position of water bearing stratum with reference to portal of tunnel

Log of tunnel: (Preceding table for log of well may be used, if desired. Give footage from portal and character of materials, as pertinent.)

13. Pumping Equipment:

(a) Pump 20 H.P. Turbine Capacity 400 g.p.m.
(Make, type and size)

(b) Motor Electric 20 H.P.
(Type and horsepower)

14. Location of area irrigated or to be irrigated, or place of use if for purposes other than irrigation.

Township North or South	Range E. or W. of Willamette Meridian	Section	Forty-acre Tract	Number Acres To Be Irrigated	Date of Reclamation
6S	2W	20	NE $\frac{1}{4}$ of SE $\frac{1}{4}$	24.3	July 1942
"	"	"	SE $\frac{1}{4}$ of SE $\frac{1}{4}$	32.7	"
"	"	21	NE $\frac{1}{4}$ of SW $\frac{1}{4}$	2.7	"
"	"	"	NW $\frac{1}{4}$ of SW $\frac{1}{4}$	14.7	"
"	"	"	SW $\frac{1}{4}$ of SW $\frac{1}{4}$	38.7	"
"	"	"	SE $\frac{1}{4}$ of SW $\frac{1}{4}$	7.9	"
"	"	28	NW $\frac{1}{4}$ of NW $\frac{1}{4}$	11.7	"
"	"	29	NE $\frac{1}{4}$ of NE $\frac{1}{4}$	22.6	"

GR-173 Well #1

Township N. or S.	Range E. or W. of Willamette Meridian	Section	Forty Acre Tract	Number Acres To Be Irrigated
6 S	2 W	20	N.E. $\frac{1}{4}$ of S.E. $\frac{1}{4}$	24.3
6 S	2 W	20	S.E. $\frac{1}{4}$ of S.E. $\frac{1}{4}$	32.7
6 S	2 W	21	N.E. $\frac{1}{4}$ of S.W. $\frac{1}{4}$	2.7
6 S	2 W	21	N.W. $\frac{1}{4}$ of S.W. $\frac{1}{4}$	14.7
6 S	2 W	21	S.W. $\frac{1}{4}$ of S.W. $\frac{1}{4}$	38.7
6 S	2 W	21	S.E. $\frac{1}{4}$ of S.W. $\frac{1}{4}$	7.9
6 S	2 W	28	N.W. $\frac{1}{4}$ of N.W. $\frac{1}{4}$	11.7
6 S	2 W	29	N.E. $\frac{1}{4}$ of N.E. $\frac{1}{4}$	22.6

155.30

194

Remarks: Authority is requested to deepen this well

13. Remarks: Authority is requested to deepen this well.

This is one of a system of 23 wells. The applications are filed herewith. Nos. 2 & 3

GR-179 B

Township 6 S Range 2 W, W.M.
North

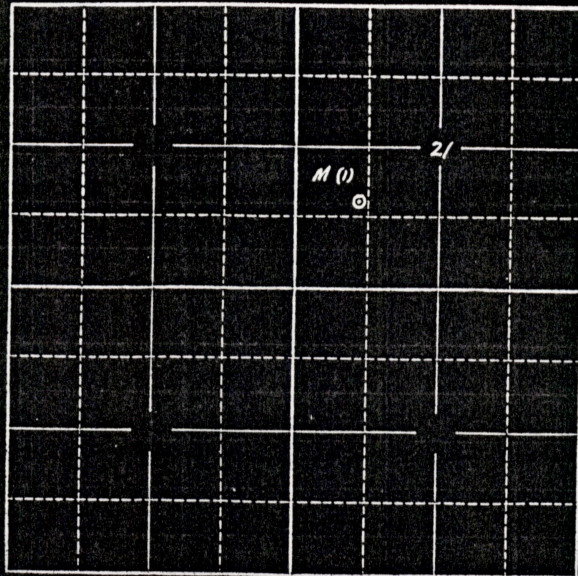

Map in file G 386

Locate well and acreage of irrigated land on plat.
Scale: 2" = 1 Mile

STATE OF OREGON

County of Marion

ss.

I, J. W. Fitts, being first duly sworn, do hereby certify that I have read the foregoing Registration Statement and that all of the items therein contained are true to the best of my knowledge and belief.

J. W. Fitts
(Signature of Registrant)

Subscribed and sworn to before me this 6 day of June, 1956.

My commission expires 9/27/58

Jeanie Baster
(Notary Public)

(SEAL)

For Certificate See Page GR-179 S
CERTIFICATE OF REGISTRATION

STATE OF OREGON

County of Marion

ss.

~~Notary Public for the State of Oregon, I hereby certify that the foregoing Registration Statement was read to the Registrant and that all of the items therein contained are true to the best of my knowledge and belief.~~

~~Notary Public for the State of Oregon, I hereby certify that the foregoing Registration Statement was read to the Registrant and that all of the items therein contained are true to the best of my knowledge and belief.~~

~~Notary Public for the State of Oregon, I hereby certify that the foregoing Registration Statement was read to the Registrant and that all of the items therein contained are true to the best of my knowledge and belief.~~

~~Notary Public for the State of Oregon, I hereby certify that the foregoing Registration Statement was read to the Registrant and that all of the items therein contained are true to the best of my knowledge and belief.~~

~~Notary Public for the State of Oregon, I hereby certify that the foregoing Registration Statement was read to the Registrant and that all of the items therein contained are true to the best of my knowledge and belief.~~

Witness my hand this day of, 19.....

(State Engineer)

By
(Deputy)

GR-179 C

Registration Statement

REGISTRATION NO. GR-193CERTIFICATE NO. GR-179

OF CLAIMANT OF RIGHT TO APPROPRIATE GROUND WATER

(Under Chapter 708, Oregon Laws 1955.)

TO THE STATE ENGINEER OF OREGON:

I, W. J. Pitts,
 of Brooks County of Marion
 State of Oregon, do hereby make application for a certificate of registration as evidence
 of a right to appropriate ground water.

1. Source from which water is withdrawn is Pump Well #5
 (Flowing well, pump well, infiltration trench, or tunnel)

2. Location is: 1 Mi South and 1 Mi East of Brooks
 (Approximate distance and direction from nearest city or town)

and is more particularly described as follows:

(a) N. 69° 33' East. N. E. Cor. Sanford Stephens D.L.C. 1570.30 feet
 (Give distance and bearing to corner of section or other legal subdivision)

being within N.W. 1/4 of N.E. 1/4 of Sec. 29, Twp. 6 S., Rge. 2 W.
 (Smallest legal subdivision) (N. or S.) (E. or W.)

or (b) within limits of recorded platted property, town or city:

in Lot _____, Block _____ of _____
 (Name of plat or addition)

County of _____
 (If within city or town, give name)

3. Construction Work was begun on 1 June 1950; was completed on 10 June 1950
 (Date) (Date)

and the ground water claimed was first used for the purposes set out below on 1 July 1950
 (Date)

since which time the water has been used intermittently
 (Continuously or intermittently)

from 1 July 1950 to Date
 (Date) (Date)

4. Quantity of water claimed and used is 200 gallons per minute; 223 acre
 feet per year.

5. Purpose or Purposes for which water is used irrigation of row crops and pasture

(Domestic, irrigation, municipal, manufacturing, industrial, etc.)

6. Description of Well: Depth 42 feet. Type Bored
 (Dug or drilled)

diameter 12 inches. Elevation of ground at well site 160 feet, mean sea level.
 (As near as known)

Depth to water table 2 feet.

7. Capacity of Well: 100 g.p.m. with 40 feet drawdown.

_____ g.p.m. with _____ feet drawdown.

Date of test 1 July 1950

If Flowing Well: Measured discharge _____ g.p.m. on _____
 (Date)

Shut-in pressure at ground surface _____ lbs. per sq. in. on _____
 (Date)

Water is controlled by _____
 (Cap, valve, etc.)

GR-179 P

Cancelled app. or Nat. Vol. 16 p. 268

12	inch diameter	Concrete lining	from	0	to	40	feet
	inch diameter		from		to		feet
	inch diameter		from		to		feet
	inch diameter		from		to		feet

Describe and show depth of shoe, plug, adapter, liner or other details:

None	from	to
(Number per foot and size of perforations, or describe screen)		
	from	to
	from	to
	from	to
	from	to

[illegible]

GR- 179 Q

If log of well is not available, give name and address of driller.Perkins and Co., Rt. 2, Salem, Oregon

11. Infiltration Trench: Covered or open

Dimensions: Length ft. Minimum depth ft. Maximum depth ft.

Bottom width ft. Discharge g.p.m. Date of test

12. Tunnel: Type of lining

Dimensions:
(Length, course, and cross sectional size)

Position of water bearing stratum with reference to portal of tunnel

Log of tunnel: (Preceding table for log of well may be used, if desired. Give footage from portal and character of materials, as pertinent.)

13. Pumping Equipment:

(a) Pump Centrifugal Capacity 200 g.p.m.
(Make, type and size)

(b) Motor Farm Tractor
(Type and horsepower)

14. Location of area irrigated or to be irrigated, or place of use if for purposes other than irrigation.

Township North or South	Range E. or W. of Willamette Meridian	Section	Forty-acre Tract	Number Acres To Be Irrigated	Date of Reclamation

.GR-193 Well #5

Township N. of S.	Range E. or W. of Willamette Meridian	Section	Forty Acre Tract	Number Acres To Be Irrigated
6 S	2 W	20	S.W. $\frac{1}{4}$ of S.W. $\frac{1}{4}$.8
6 S	2 W	20	S.E. $\frac{1}{4}$ of S.W. $\frac{1}{4}$	$15.4 + 42 = 20 \frac{1}{2}$
6 S	2 W	20	S.W. $\frac{1}{4}$ of S.E. $\frac{1}{4}$	$14.8 + 25 \frac{1}{2} = 40$
6 S	2 W	20	S.E. $\frac{1}{4}$ of S.E. $\frac{1}{4}$	$2.5 + 37 \frac{1}{2} = 40$
6 S	2 W	29	N.E. $\frac{1}{4}$ of N.E. $\frac{1}{4}$	$6.0 + 22 \frac{1}{2} = 28 \frac{1}{2}$
6 S	2 W	29	N.W. $\frac{1}{4}$ of N.E. $\frac{1}{4}$	38.0
6 S	2 W	29	S.W. $\frac{1}{4}$ of N.E. $\frac{1}{4}$	1.0
6 S	2 W	29	N.E. $\frac{1}{4}$ of N.W. $\frac{1}{4}$	29.9
6 S	2 W	29	N.W. $\frac{1}{4}$ of N.W. $\frac{1}{4}$	1.1
6 S	2 W	29	S.E. $\frac{1}{4}$ of N.W. $\frac{1}{4}$	2.0

111.50

1.39

Remarks

Authority is requested to deepen
this well

Remarks:

Authority is requested to deepen this well

15. If the ground water supply is supplemental to an existing water supply, identification of any application for a permit, permit, certificate or adjudicated right to appropriate water made or held by the registrant.

This is one of a system of 2 Wells. Applications filed here with.

No 5+6

GR-179 R

Township 6S Range 2W, W.M.
North

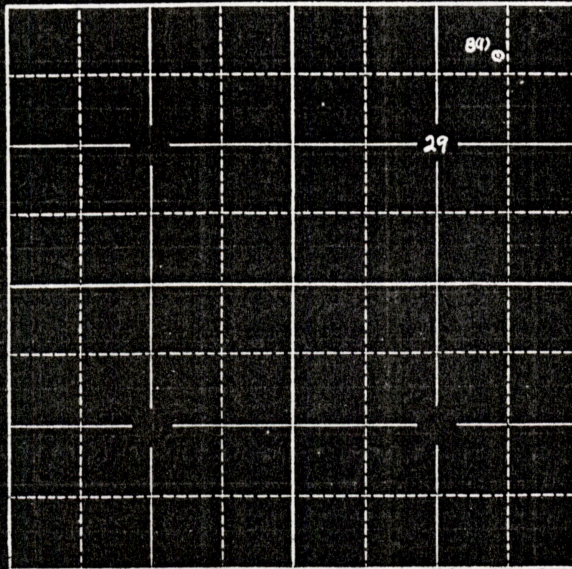

Locate well and acreage of irrigated land on plat.

Scale: 2" = 1 Mile

STATE OF OREGON

County of Marion

ss.

I, J. W. Fitts, being first duly sworn, do hereby certify that I have read the foregoing Registration Statement and that all of the items therein contained are true to the best of my knowledge and belief.

J. W. Fitts
(Signature of Registrant)

Subscribed and sworn to before me this 6 day of June, 1956.

My commission expires 9/27/58

Jeanie Baxter
(Notary Public)

(SEAL)

CERTIFICATE OF REGISTRATION

STATE OF OREGON

County of Marion

ss.

This is to certify that the foregoing Registration Statement was received in the office of the State Engineer on the 6th day of June, 1956, at 2:25 o'clock P.M. and has been duly recorded in said office in Book No. 1 of Registration Statements on page GR-179 S.

~~On or about the 10th day of June, 1956, the following was filed for record:~~

~~Registration Statement of J. W. Fitts, Marion County, Oregon.~~

Witness my hand this 8th day of October, 1956.

Louis A. Stanley
(State Engineer)

By

(Deputy)

GR-179 S

AFFIDAVIT

STATE OF OREGON)
) ss.
 County of Marion)

I, J. W. Fitts, being first duly sworn, depose and say that I am the legal owner of the water right claimed under Registration Statement of Claimant of Right to Appropriate Ground Water filed under Registration No. GR-193 as evidenced by Certificate No. GR-179, which in part is for the appropriation of water from well No. 5 for the irrigation of 0.8 acre in the SW $\frac{1}{4}$ SW $\frac{1}{4}$, 15.4 acres in the SE $\frac{1}{4}$ SW $\frac{1}{4}$, 14.8 acres in the SW $\frac{1}{4}$ SE $\frac{1}{4}$ and 2.5 acres in the SE $\frac{1}{4}$ SE $\frac{1}{4}$ of Section 20, 6.0 acres in the NE $\frac{1}{4}$ NE $\frac{1}{4}$, 38.0 acres in the NW $\frac{1}{4}$ NE $\frac{1}{4}$, 1.0 acre in the SW $\frac{1}{4}$ NE $\frac{1}{4}$, 29.9 acres in the NE $\frac{1}{4}$ NW $\frac{1}{4}$, 1.1 acres in the NW $\frac{1}{4}$ NW $\frac{1}{4}$ and 2.0 acres in the SE $\frac{1}{4}$ NW $\frac{1}{4}$ of Section 29, Township 6 South, Range 2 West, W.M.; that I am the legal owner of all the lands involved in the above Certificate of Ground Water Registration; that I have abandoned any and all interest in that part of said right for the above described land and request the same to be canceled.

IN WITNESS WHEREOF, I have hereunto set my hand this 7th
 day of April, 1967.

J. W. Fitts

Subscribed and sworn to before me this 7th day of
April, 1967.

Samuel DeBouch
 Notary Public for Oregon

My Commission expires Nov. 3, 1968



September 5, 1967

J. W. Fitts
Rt. 1, Box 268
Brooks, Oregon 97305

Dear Sir:

Enclosed is a copy of the Order of the State Engineer canceling the portion of a water right claimed under Ground Water Registration Certificate # GR-179. This cancelation is in conjunction with an affidavit of cancelation submitted to this office on April 7, 1967. Notations have been made on our records to reflect this cancelation.

Very truly yours,

CHRIS L. WHEELER
State Engineer

By
W. A. Carr
Assistant

WAC:sh

Enclosure

April 5, 1967

J. W. Fitts
Brooks
Oregon

Dear Sir:

Enclosed you will find the transparency map which you requested in our office. I have located your new well and outlined the area to be irrigated as you indicated. The number of acres to be irrigated in each quarter-quarter section should be entered on the map.

Also enclosed you will find an affidavit of abandonment to cancel that portion of your ground water registration claim No. 193, which was filed from well No. 5. You should return the signed and notarized affidavit, with your new application to clear our records so that we can proceed more rapidly with the new application. The copy you may keep for your records.

Very truly yours,

CHRIS L. WHEELER
State Engineer

By
Larry W. Jebousek
Assistant

LWJ:dly
Enclosures

November 21, 1956

Mr. J. W. Fitts

Brooks, Oregon

Dear Mr. Fitts:

Enclosed find Certificate of Registration No. GR-193
Registration Statement No. GR-179
Annual Well Report Form

PLEASE READ CAREFULLY THE FOLLOWING INSTRUCTIONS:

Your Registration Statement and the attached Certificate of Registration have been recorded in this office. You should hold this original document as evidence of your claim for water rights.

The Registration Statement and the Certificate of Registration are each a part of the same document. The Certificate of Registration is found on the last page of the Registration Statement.

As provided in ORS 537.610, you, the registrant, are now, prima facie, entitled to the right to appropriate the ground water and apply it to beneficial use to the extent and in the manner disclosed in the recorded Registration Statement until such time as the final water rights are determined by adjudication.

Each holder of a Certificate of Registration is required by law to file an annual well report with this office. This report must give water level measurements, an estimate of the quantity of water pumped, and other information concerning our ground-water resources. For your convenience, we are transmitting a report form so that you will be able to record the necessary information as it is obtained. These reports must be filed at the end of the water year, which is September 30 of each calendar year. Additional report forms for next year will be mailed to you at a later date.

If your land is sold, an assignment of this registration document to the new owner should be recorded in this office. Assignment blanks will be furnished upon request.

Very truly yours,

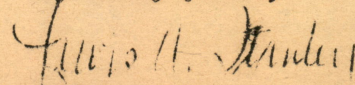

LEWIS A. STANLEY
State Engineer

Marion County

IN THE MATTER OF THE)
 CANCELATION OF A GROUND)
 WATER REGISTRATION)
 CLAIMED RIGHT IN THE)
 NAME OF J. W. FITTS)
 -----)

O R D E R

On April 7, 1967, J. W. Fitts submitted an affidavit that he is the owner of lands claimed to have been irrigated as described in a certificate of registration; that he has abandoned said claim of water right and requests the same to be canceled.

That part of the claimed right in question is for the use of not to exceed 200 gallons per minute from Pump Well #5 located North 69° 33' East 1570.3 feet from the Northeast corner of Sanford Stephens D.L.C., being within NW $\frac{1}{4}$ NE $\frac{1}{4}$, Section 29, Township 6 South, Range 2 West, W.M., with a beginning date of June 1, 1950, for irrigation of 0.8 acre in SW $\frac{1}{4}$ SW $\frac{1}{4}$, 15.4 acres in SE $\frac{1}{4}$ SW $\frac{1}{4}$, 14.8 acres in SW $\frac{1}{4}$ SE $\frac{1}{4}$, and 2.5 acres in SE $\frac{1}{4}$ SE $\frac{1}{4}$, Section 20; 6.0 acres in NE $\frac{1}{4}$ NE $\frac{1}{4}$, 38.0 acres in NW $\frac{1}{4}$ NE $\frac{1}{4}$, 1.0 acre in SW $\frac{1}{4}$ NE $\frac{1}{4}$, 29.9 acres in NE $\frac{1}{4}$ NW $\frac{1}{4}$, 1.1 acres in NW $\frac{1}{4}$ NW $\frac{1}{4}$ and 2.0 acres in SE $\frac{1}{4}$ NW $\frac{1}{4}$, Section 29, Township 6 South, Range 2 West, W.M., and is described in the certificate of registration recorded in Volume 1, page 179, Ground Water Registration Records from Pump Well #5.

That part of the claimed right for the use of water from Pump Well #1, #2, #3 and #4 for irrigation of certain lands as described in said certificate, is not in question in this proceeding.

NOW, THEREFORE, it is hereby ORDERED that the claim of a water right for the use of not to exceed 200 gallons per minute from Pump Well #5 located North 69° 33' East 1570.3 feet from the Northeast corner of Sanford Stephens D.L.C., being within NW $\frac{1}{4}$ NE $\frac{1}{4}$, Section 29, Township 6 South, Range

2 West, W.M., with a beginning date of June 1, 1950, for irrigation of the lands described in paragraph two above, is canceled.

Dated at Salem, Oregon, this 24th day of August, 1967.

/s/ CHRIS L. WHEELER
State Engineer