



8019 West Quinault Avenue, Suite 201
Kennewick, Washington 99336
509.209-2846

December 2, 2022

RECEIVED

DEC 07 2022

OWRD
SALEM, OREGON

Oregon Water Resources Department
Certificate Section
725 Summer Street NE, Suite A
Salem, OR 97301

ATTN: Gerry Clark

RE: Claim of Beneficial Use Report and Final Proof Survey Map for T-8867
Meenderinck

Dear Gerry:

On behalf of our client, Pete Meenderinck, please find enclosed the Claim of Beneficial Use Report and Final Proof Survey Map for Transfer 8867.

Should you have any questions regarding the claim or map, please do not hesitate to contact me.

Sincerely,

A handwritten signature in blue ink that reads "Molly Reid".

Molly Reid
Senior Planner
(509) 209-2846 Direct Line
(541) 310-7264 Cell

Enclosures: Claim of Beneficial Use and Final Proof Survey Map for T-8867

Cc: Pete Meenderinck
David Filippi, Stoel Rives LLP
File

STATE OF OREGON
WATER SUPPLY WELL REPORT
(as required by ORS 537.765)

RECEIVED MORR 51295

SEP 22 2005

WATER RESOURCES DEPT
SALEM, OREGON

MORR 51295

WELL I.D. # L 80284

START CARD # 172508

Instructions for completing this report are on the last page of this form.

(1) LAND OWNER Well Number _____
Name PETE MEENDERICK
Address 218 EAST LEE SOUTH
City JEROME State IDaho Zip 83338

(2) TYPE OF WORK ☒ New Well
☐ Deepening ☐ Alteration (repair/recondition) ☐ Abandonment ☐ Conversion

(3) DRILL METHOD
☒ Rotary Air ☐ Rotary Mud ☐ Cable ☐ Auger ☐ Cable Mud
☐ Other _____

(4) PROPOSED USE
☐ Domestic ☐ Community ☐ Industrial ☒ Irrigation
☐ Thermal ☐ Injection ☐ Livestock ☐ Other _____

(5) BORE HOLE CONSTRUCTION Special Construction: ☐ Yes ☒ No
Depth of Completed Well 1672' ft.
Explosives used: ☐ Yes ☒ No Type _____ Amount _____

BORE HOLE			SEAL			Sacks or Pounds
Diameter	From	To	Material	From	To	
14 3/4"	0	105'	PORT CEMENT	300'	0	35 YARDS
12 1/4"	105'	300'				
10"	300'	1672'				

How was seal placed: Method ☐ A ☐ B ☒ C ☐ D ☐ E
☐ Other _____

Backfill placed from _____ ft. to _____ ft. Material _____
Gravel placed from _____ ft. to _____ ft. Size of gravel _____

(6) CASING/LINER

Diameter	From	To	Gauge	Steel	Plastic	Welded	Threaded
Casing: 10"	0	299'	.250	<input checked="" type="checkbox"/>	<input type="checkbox"/>	<input checked="" type="checkbox"/>	<input type="checkbox"/>
Liner:				<input type="checkbox"/>	<input type="checkbox"/>	<input type="checkbox"/>	<input type="checkbox"/>

Drive Shoe used ☐ Inside ☐ Outside ☒ None
Final location of shoe(s) _____

(7) PERFORATIONS/SCREENS
☐ Perforations ☐ Screens Method _____
Type _____ Material _____

From	To	Slot Size	Number	Diameter	Tele/pipe size	Casing	Liner
						<input type="checkbox"/>	<input type="checkbox"/>
						<input type="checkbox"/>	<input type="checkbox"/>
						<input type="checkbox"/>	<input type="checkbox"/>
						<input type="checkbox"/>	<input type="checkbox"/>

(8) WELL TESTS: Minimum testing time is 1 hour
☐ Pump ☐ Bailer ☒ Air ☐ Flowing Artesian

Yield gal/min	Drawdown	Drill stem at	Time
300		672	1 hr

Temperature of water 65° Depth Artesian Flow Found _____
Was a water analysis done? ☐ Yes By whom _____
Did any strata contain water not suitable for intended use? ☐ Too little
☐ Salty ☐ Muddy ☐ Odor ☐ Colored ☐ Other _____
Depth of strata: _____

(9) LOCATION OF WELL (legal description)
County MURDER
Tax Lot 1400 Lot _____
Township 3N (N or S) Range 21E (E or W) WM
Section 14 NW 1/4 NE 1/4
Lat _____ " or _____ (degrees or decimal)
Long _____ " or _____ (degrees or decimal)

Street Address of Well (or nearest address) 1 MILE EAST OF
POLE LINE ROAD ON HOMESTEAD LANE

(10) STATIC WATER LEVEL
380 ft. below land surface. Date 09-09-05
_____ ft. below land surface. Date _____
Artesian pressure _____ lb. per square inch Date _____

(11) WATER BEARING ZONES
Depth at which water was first found _____

From	To	Estimated Flow Rate	SWL
163	168	109 gpm	95'
231	272	100 gpm	95'
600	660	300 gpm	380'

(12) WELL LOG Ground Elevation _____

Material	From	To	SWL
SOIL AND GRAVEL	0	36	
SAND AND CLAY	36	77	
GRAVEL	77	89	
BROWN SPLIT STONE	89	163	
BROKEN BROWN	163	168	95'
BLACK BASALT	168	231	
BROWN SANDSTONE	231	272	95'
BROWN W/ TAN CLAY	272	290	
BLACK BASALT	290	348	
BROWN W/ TAN CLAY STONE	348	368	
BLACK BASALT	368	425	
RED W/ GREEN CLAY STONE	425	448	
BLACK BASALT	448	539	
SOFT BLACK BASALT	539	540	
BLACK BASALT	540	600	
BLACK W/ BLUE CLAY STONE	600	660	380'
BLACK BASALT	660	672	

Date Started 09-09-05 Completed 09-09-05

(unbonded) Water Well Constructor Certification
I certify that the work I performed on the construction, deepening, alteration, or abandonment of this well is in compliance with Oregon water supply well construction standards. Materials used and information reported above are true to the best of my knowledge and belief.

WWC Number 1731 Date 09-09-05
Signed _____

(bonded) Water Well Constructor Certification
I accept responsibility for the construction, deepening, alteration, or abandonment work performed on this well during the construction dates reported above. All work performed during this time is in compliance with Oregon water supply well construction standards. This report is true to the best of my knowledge and belief.

WWC Number 644 Date 9-12-05
Signed Tommy Burt

RECEIVED

ORIGINAL - WATER RESOURCES DEPT. NOV 02 2005 FIRST COPY - CONSTRUCTOR

SECOND COPY - CUSTOMER 06/16/2004

WATER RESOURCES DEPT
SALEM, OREGON

DEC 07 2022

OWRD
SALEM, OREGON

RECEIVED

DEC 07 2022

OWRD
SALEM, OREGON

Attachment #2

Well Logs MORR 51295 & MORR 52453

Claim of Beneficial Use Report and Final Proof Survey Map for T-8867

Molly A. Reid

From: Molly A. Reid
Sent: Thursday, January 6, 2022 4:16 PM
To: SILBERNAGEL Greg M WRD; Chris Kowitz
Cc: Pete Meenderinck; Tressa Meenderinck; 'Filippi, David'
Subject: Water Use Report for Meenderinck
Attachments: 2020 Meeanderinck Water Use to Watermaster.pdf; 2021 Meenderinck Water Use to Watermaster.pdf

Hi Greg: Attached is the 2020 and 2021 Water Use Reports for Meenderinck as per the final order for T-8867. We are able to account for both exempt uses (stock and domestic) through separate flowmeters, as well as for the permitted dairy use by subtracting the domestic and stock water from the dairy well flowmeter readings. Irrigation is recorded on two separate flowmeters being North and South meters for Well #1. Please let me know if you have any questions. Stay well.

Molly

Molly A. Reid
Senior Planner | GeoEngineers, Inc.
Telephone: 509.209.2846
Mobile: 541.310.7264
Email: mreid@geoengineers.com

8019 W. Quinault Ave., Suite 201
Kennewick, WA 99336
www.geoengineers.com

RECEIVED
DEC 07 2022
OWRD
SALEM, OREGON

Disclaimer: Any electronic form, facsimile or hard copy of the original document (email, text, table, and/or figure), if provided, and any attachments are only a copy of the original document. The original document is stored by GeoEngineers, Inc. and will serve as the official document of record.

RECEIVED

DEC 07 2022

OWRD
SALEM, OREGON

Attachment #3

Email to Watermaster RE: Water Use Reporting dated January 6, 2022

Claim of Beneficial Use Report and Final Proof Survey Map for T-8867

WATER SUPPLY WELL REPORT - Map with location identified must be attached and shall include an approximate scale and north arrow

MORR 52453

1/30/2018

RECEIVED

DEC 07 2022

OWRD
SALEM, OREGON

Map of Hole

STATE OF OREGON WELL LOCATION MAP

This map is supplemental to the WATER SUPPLY WELL REPORT

Oregon Water Resources Department

725 Summer St NE, Salem OR 97301
(503)986-0900



LOCATION OF WELL

Latitude: 45.745671715 Datum: WGS84

Longitude: -119.52891612496

Township/Range/Section/Quarter-Quarter Section:

WM 3N 26E 14 NWNE

Address of Well:

74906 HOMESTEAD LN. HERMISTON, OR 97838

Well Label: 80284

Printed: January 29, 2018

DISCLAIMER: This map is intended to represent the approximate location the well. It is not intended to be construed as survey accurate in any manner.

Provided by well constructor

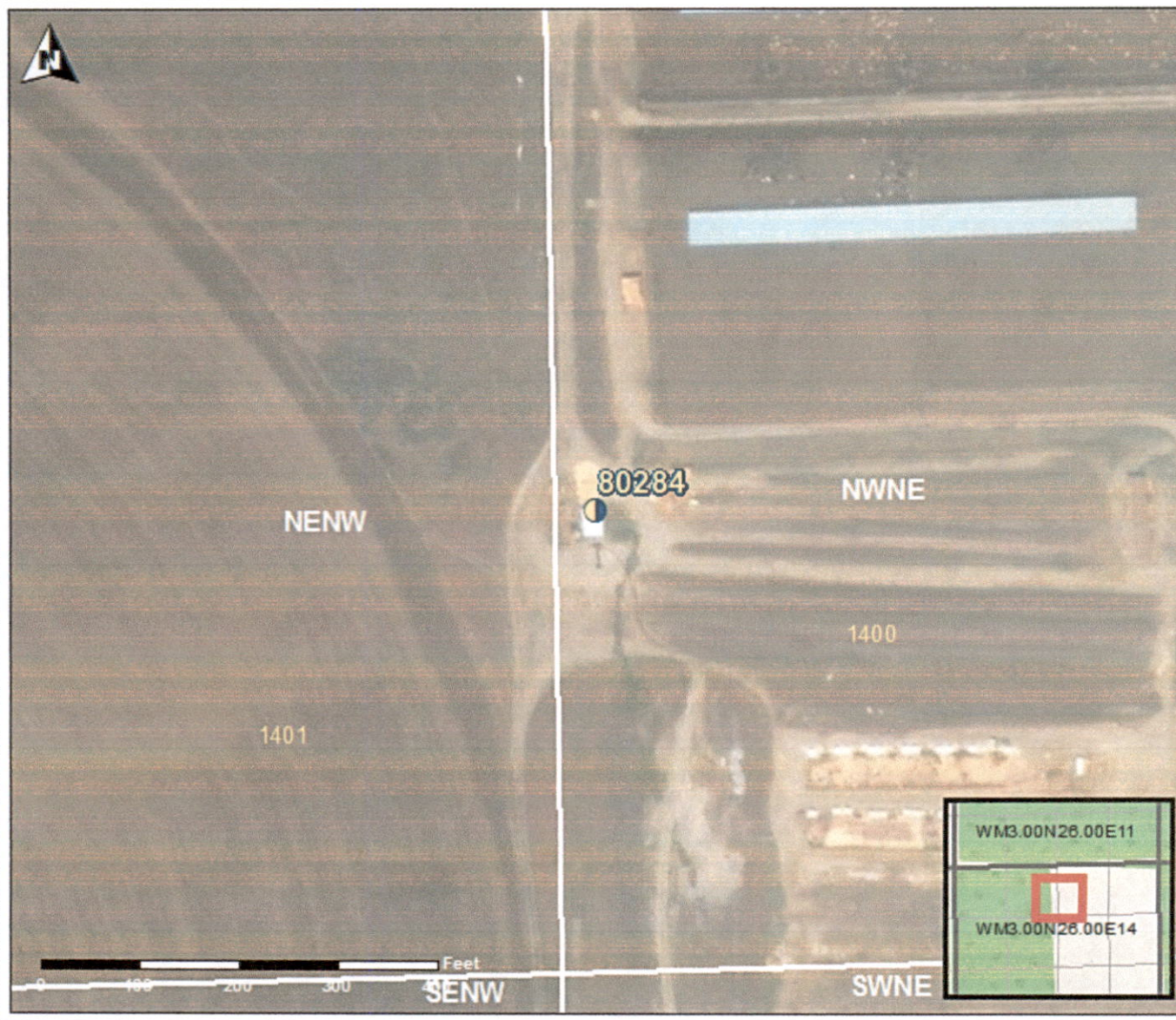

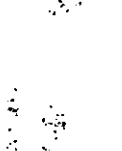

RECEIVED

DEC 07 2022

OWRD
SALEM, OREGON

Attachment #1

Final Proof Survey Map

Claim of Beneficial Use Report and Final Proof Survey Map for T-8867

Map Checklist

Please be sure that the map you submit includes ALL the items listed below.

(Reminder: Incomplete maps and/or claims may be returned.)

- ☒ Map on polyester film
- ☒ Appropriate scale (1" = 400 feet, 1" = 1320 feet, or the original full-size scale of the county assessor map)
- ☒ Township, Range, Section, Donation Land Claims, and Government Lots
- ☒ If irrigation, number of acres irrigated within each projected Donation Land Claims, Government Lots, Quarter-Quarters
- ☒ Locations of fish screens and/or fish by-pass devices in relationship to point of diversion
- ☒ Locations of meters and/or measuring devices in relationship to point of diversion or appropriation
- ☒ Conveyance structures illustrated (pumps, reservoirs, pipelines, ditches, etc.)
- ☒ Point(s) of diversion or appropriation (illustrated and coordinates)
- ☒ Tax lot boundaries and numbers
- ☐ Source illustrated if surface water
- ☒ Disclaimer ("This map is not intended to provide legal dimensions or locations of property ownership lines")
- ☒ Application and permit number or transfer number
- ☒ North arrow
- ☒ Legend
- ☒ CWRE stamp and signature

RECEIVED

DEC 07 2022

OWRD
SALEM, OREGON

SECTION 6

CLAIM OF BENEFICIAL USE MAP

The Claim of Beneficial Use Map must be submitted with this claim. Claims submitted without the Claim of Beneficial Use map will be returned. The map shall be submitted on polyester film at a scale of 1" = 1320 feet, 1" = 400 feet, or the original full-size scale of the county assessor map for the location.

The changes that were authorized under the transfer final order must be mapped based on the developed locations; new or additional points of appropriation and place of use.

In cases where the order involved additional points of appropriation, the additional points should be mapped based on their developed locations. The original points of appropriation should be mapped based on the original right of record at the time the transfer final order was issued.

In cases where the order involved changing the place of use for a portion of a water right, the portion of the place of use being changed should be mapped based on the developed location. If the transfer also included portions of the place of use that were not being modified, but were receiving a new or additional point of appropriation, the place of use for those lands should be mapped based on the original right of record at the time the transfer final order was issued.

Provide a general description of the survey method used to prepare the map. Examples of possible methods include, but are not limited to, a traverse survey, GPS, or the use of aerial photos. If the basis of the survey is an aerial photo, provide the source, date, series and the aerial photo identification number.

The authorized point of appropriation, place of use, character of use, and visible system components were visited during the site inspection. The location of the point of appropriation and the extent of the place of use were located using an aerial photograph (4/14/2021 – Google Earth) and a field survey completed during the site inspection. The map was created using Geographic Information System Software (GIS) and special datasets obtained from ESRI and Oregon Water Resources Department. Additional data and information specific to the water right holder's use of water under the water right described in this Claim of Beneficial Use Report were obtained from the water right holder.

RECEIVED
DEC 07 2022
OWRD
SALEM, OREGON

6. By-pass Devices

a. Are any points of diversion required to have a by-pass device to prevent fish from entering the point of diversion? **NO**

7. Other conditions required by the transfer final order or extension final order:

- a. Were there special well construction standards? **NO**
- b. Was submittal of a ground water monitoring plan required? **NO**
- c. Other conditions? **YES**

If "YES" to any of the above, identify the condition and describe the water user's actions to comply with the condition(s):

Water Use to be reported to watermaster by January 15th for previous year. Water use was submitted to watermaster on January 6, 2022 for the year 2021. Flowmeters are installed on the North Well system – Flowmeter #1 at the well records domestic and irrigation use, flowmeter #2 at the well records both dairy and exempt stock water use; flowmeter #3 located inside dairy parlor records exempt stock water use going directly to watering troughs, and flowmeter #4 located at housing site also records exempt domestic use. Water use from parlor (flowmeter #3) is subtracted from flowmeter #2 reading to obtain the permitted dairy-ag use. Flowmeter #4 is subtracted from use at flowmeter 1 to obtain irrigation use. Irrigation use is also recorded at flowmeter near Well #1 for the use on North Circle and small half circles.

SECTION 5

ATTACHMENTS

Provide a list of any additional documents you are attaching to this report:

ATTACHMENT NAME	DESCRIPTION
Attachment #1	Final Proof Survey Map
Attachment #2	Well Logs MORR 51295 and MORR 52453
Attachment #3	Email to watermaster with attached water use dated 1-6-2022

RECEIVED

DEC 07 2022

OWRD
SALEM, OREGON

If for a transfer extension order, provide the following information:

VOLUME	PAGE	DATE EXTENDED TO
Special Order Volume 73	581	10-1-2012
Special Order Volume 93	326	10-1-2022

3. Measurement Conditions:

- a. Does the transfer final order, or any extension final order require the installation of a meter or other approved measuring device?

YES

RECEIVED

DEC 07 2022

OWRD
SALEM, OREGON

If "NO", items b through f relating to this section may be deleted.

Reminder: If a meter or approved measuring device was required, the COBU map must indicate the location of the device in relation to the point of appropriation.

- b. Has a meter been installed?

YES

c. Meter Information

POD/POA NAME OR #	MANUFACTURER	SERIAL #	CONDITION (WORKING OR NOT)	CURRENT METER READING	DATE INSTALLED
N Well Basalt Well #2	McCrometer – (Dairy & Stock Use)	08-08789-06	Working	988.294 AF	9/2012
N Well Basalt Well #2	Siemens (Domestic & IR)	SITRANS FM MAG 8000	Working	4445700 Gal	2014
N Well Basalt Well #2	Siemens - (Domestic Meter)	Sitrans FM Mag 8000	Working	1510300 Gal	3/2022
N Well Basalt Well #2	Siemens – (Exempt Stock water)	NOM1246T Ultra sonic	Working	78.296 AF	3/2022
S Well	McCrometer North Meter - IR	05-02979-14	Working	711.248 AF	2014

If a meter has been installed, items d through f relating to this section may be deleted.

4. Recording and reporting conditions

- a. Is the water user required to report the water use to the Department?

YES

If "NO", item b relating to this section may be deleted.

- b. Have the reports been submitted?

YES

If the reports have not been submitted, attach a copy of the reports if available.

5. Fish Screening

- a. Are any points of diversion required to be screened to prevent fish from entering the point of diversion?

NO

If "NO", items b through e relating to this section may be deleted.

Reminder: If fish screening devices were required, the COBU map must indicate their location in relation to

Change #3

Change in Character of Use

Did the transfer order authorize a change in character of use?

YES

If "NO", this Section can be deleted.

1. Claim Summary – New Use(s):

Provide the new uses authorized by the transfer final order:

NEW USE(S) AUTHORIZED
Ag Water Use Associated
With A Dairy

RECEIVED

DEC 07 2022

OWRD
SALEM, OREGON

2. Variations:

Were all the uses developed from what was authorized by the transfer final order?

YES

If no, describe below.

(e.g. "The order authorized changes in character of use to industrial, commercial, and livestock. The water user did not develop the commercial use.")

The transfer application initially proposed that the Ag-Dairy use would be in the NWNE and SWNE of Section 14. Due to the logistics of power, location of the canal and road to the north, and more irrigable land in the SWNE, the Ag-Dairy use was developed in the NWNE and NENE of Section 14.

The dairy has a Re-Use of CAFO Effluent permit (ODA permit #ORI010554) for 239 acres that covers both the north and south circles, and the two small half circles all located in the East half of Section 14. Effluent use is accounted for with a flowmeter located at the lagoon.

SECTION 4

CONDITIONS

All conditions contained in the transfer final order, or any extension final order shall be addressed. Reports that do not address all performance related conditions will be returned.

1. Time Limits:

Describe how the water user has complied with each of the development timelines established in the transfer final order and any extensions of time issued for the transfer:

	DATE FROM TRANSFER	DATE THE AUTHORIZED CHANGES WERE COMPLETED *THIS DATE MUST FALL BETWEEN THE "ISSUANCE DATE" AND THE "COMPLETENESS DATE"
ISSUANCE DATE	9-16-2002	
COMPLETENESS DATE FROM ORDER (C)	10-1-2022	March 31, 2022

* MUST BE WITHIN PERIOD BETWEEN TRANSFER FINAL ORDER, OR ANY EXTENSION FINAL ORDER ISSUANCE AND THE DATE TO COMPLETE THE CHANGE

2. Is there an extension final order(s)?

YES

If "NO", you may delete the following table.

Change #2

Change in Place of Use

Did the transfer order authorize a change in the place of use?

YES

If "NO", this Section can be deleted.

1. Claim Summary – Authorized Use:

If Irrigation or Nursery Use:

THE # OF ACRES ALLOWED	THE # OF ACRES DEVELOPED
62.8	62.8

If the new use(s) was not irrigation or nursery:

NEW USE(S)	WAS THE NEW PLACE OF USE DEVELOPED TO THE FULL EXTENT AUTHORIZED UNDER THE ORDER? (INCLUDE THE LOCATION OF THE DEVELOPED PLACE USE ON THE CLAIM MAP)
	See Change #3 for new use

2. Variations:

Was the use developed differently from what was authorized by the transfer final order?

YES

If yes, describe below.

(e.g. "The order authorized a change in place of use for 40 acres. The water user only developed 38 acres.")

The applicant proposed to irrigate 21 acres in the NENE of Section 14. Due to logistics of power lines, location of the canal and road directly to the north, the proposed large three-quarter irrigation circle was shifted clockwise to make more efficient use of the available space and irrigable land. Instead, 16.4 acres were irrigated in the NENE, 36.8 acres in the SENE, 4.3 acres in the SWNE, and 5.3 acres in the NESE of Section 14, totaling 62.8 acres irrigated as proposed in the transfer application.

RECEIVED

DEC 07 2022

OWRD
SALEM, OREGON

5. Measured Pump Capacity (using meter if meter was present and system was operating)

INITIAL METER READING	ENDING METER READING	DURATION OF TIME OBSERVED	TOTAL PUMP OUTPUT (IN CFS)
NA meter reads in AF			

Reminder: For pump calculations use the reference information at the end of this document.

B. Groundwater Source Information (Well and Sump)

1. Is the appropriation from a dug well (sump)?

NO

If "NO", items 2 through 4 relating to this section may be deleted.

Reminder: Construction standards for sumps can be found in OAR 690-210-0400.

C. Additional notes or comments related to the system:

N/A

RECEIVED
DEC 07 2022
OWRD
SALEM, OREGON

3. Claim Summary:

NEW OR ADDITIONAL POA NAME OR #	MAXIMUM RATE AUTHORIZED	CALCULATED THEORETICAL RATE BASED ON SYSTEM	AMOUNT OF WATER MEASURED
North Well – Basalt Well #2	1.57 cfs	1.31	N/A

System Description

Are there multiple new or additional Points of Appropriation (POA)?

NO**A. POA System Information**

Provide the following information concerning the point of appropriation. Information provided must describe the equipment used to appropriate water from the point of appropriation.

1. Pump Information

MANUFACTURER	MODEL	SERIAL NUMBER	TYPE (CENTRIFUGAL, TURBINE OR SUBMERSIBLE)	INTAKE SIZE	DISCHARGE SIZE
Berkeley	8 Stage	7TMH	Submersible	8 inch	8 inch

2. Motor Information

MANUFACTURER	HORSEPOWER
Hitachi	100HP

3. Theoretical Pump Capacity

HORSEPOWER	OPERATING PSI	LIFT FROM SOURCE TO PUMP *If a well, the water level DURING PUMPING	LIFT FROM PUMP TO PLACE OF USE	TOTAL PUMP OUTPUT (IN CFS)
100HP	60 PSI	386 feet	0	1.31CFS

4. Provide pump calculations:

HP = 100
 Efficiency = 7.04
 Lift = 386
 PSI = 60

Results Calculated

(hp)(efficiency) = 704
 Head based on psi = 152.4
 Total dynamic head = 538.4
 (head + lift)

Pump Capacity = 1.31 cubic feet per second

RECEIVED
 DEC 07 2022
 OWRD
 SALEM, OREGON

SECTION 3
Changes Made

RECEIVED

DEC 07 2022

OWRD
SALEM, OREGON

Change #1

Change in POA(s) or Additional POA(s)

Did the transfer order authorize a change in the points of appropriation or additional points of appropriation? **YES**

If "NO", this Section can be deleted.

1. New or additional point of appropriation name or number:

POINT OF APPROPRIATION (POA) NAME OR NUMBER (CORRESPOND TO MAP)	WELL LOG ID # FOR ALL WORK PERFORMED ON THE WELL (IF APPLICABLE)	WELL TAG # (IF APPLICABLE)	SOURCE (IF LISTED IN TRANSFER FINAL ORDER)
North Well	MORR 51295 & 52453	L-80284	Groundwater – basalt aquifer

Attach each well log available for the well (include the log for the original well and any subsequent alterations, reconstructions, or deepenings)

If well logs are available, items A and B below can be deleted

A. If well logs are not available, provide as much of the following information as possible:

CASING DIAMETER	CASING DEPTH	TOTAL DEPTH	COMPLETION DATE OF ORIGINAL WELL	COMPLETION DATES OF ALTERATIONS	WHO THE WELL WAS DRILLED FOR	WELL DRILLED BY
SEE	MORR	51295	& MORR 52453			

B. In addition to the information requested in item "A" above, provide any other information which may help the Department locate any well logs associated with this appropriation.

N/A

2. Variations:

Was the use developed differently from what was authorized by the transfer final order, or extension final? **NO**

If yes, describe below.

(e.g. "The order allowed three new/additional points of appropriation. The water user only developed one of the points.")

Non-Applicable

RECEIVED

DEC 07 2022

OWRD
SALEM, OREGONSECTION 2
SIGNATURESCWRE Statement, Seal and Signature

The facts contained in this Claim of Beneficial Use are true and correct to the best of my knowledge.



CWRE NAME Jonathon Travis, CWRE		PHONE NO. (509) 979-0332 Cell	ADDITIONAL CONTACT NO.
ADDRESS 8019 W. Quinault Avenue, Suite 201			
CITY Kennewick	STATE WA	ZIP 99336	E-MAIL jtravis@geoengineers.com

Transfer Holder of Record Signature or Acknowledgement

Each transfer holder of record must sign this form in the space provided below.

The facts contained in this Claim of Beneficial Use are true and correct to the best of my knowledge. I request that the Department issue a water right certificate.

SIGNATURE	PRINT OR TYPE NAME	TITLE	DATE
	Pete Meenderinck		11-22-22
	Tressa Meenderinck		11-22-22

DEC 07 2022

OWRD
SALEM, OREGON

1. File Information

APPLICATION #
T-8867

2. Property Owner (current owner information)

APPLICANT/BUSINESS NAME Pete and Tressa Meenderinck (Meenderinck Land Company LLC)		PHONE NO. (541) 701-0610	ADDITIONAL CONTACT NO.
ADDRESS P.O. Box 1011			
CITY Hermiston	STATE OR	ZIP 97838	E-MAIL tressa@pioneerfeed.com

If the current property owner is not the transfer holder of record, it is recommended that an assignment be filed with the Department. ***Each transfer holder of record must sign this form.***

3. Transfer holder of record (this may, or may not, be the current property owner)

TRANSFER HOLDER OF RECORD Same as Above		
ADDRESS		
CITY	STATE	ZIP

4. Date of Site Inspection:

10/7/2022

5. Person(s) interviewed and description of their association with the project:

NAME	DATE	ASSOCIATION WITH THE PROJECT
Pete Meenderinck	10/7/2022	Owner/Operator

6. County:

Morrow

7. If any property described in the place of use of the transfer final order is excluded from this report, identify the owner of record for that property (ORS 537.230(5)):

OWNER OF RECORD Non-Applicable		
ADDRESS		
CITY	STATE	ZIP

Add additional tables for owners of record as needed

1. The first part of the document is a letter from the President of the United States to the Congress.

2. The second part is a report from the Secretary of the Treasury on the state of the Union.

3. The third part is a report from the Secretary of the Navy on the state of the Navy.

4. The fourth part is a report from the Secretary of the War on the state of the War.

5. The fifth part is a report from the Secretary of the Interior on the state of the Interior.

6. The sixth part is a report from the Secretary of the Agriculture on the state of the Agriculture.

7. The seventh part is a report from the Secretary of the Commerce on the state of the Commerce.

8. The eighth part is a report from the Secretary of the Education on the state of the Education.

9. The ninth part is a report from the Secretary of the Health on the state of the Health.

10. The tenth part is a report from the Secretary of the Labor on the state of the Labor.

11. The eleventh part is a report from the Secretary of the Finance on the state of the Finance.

12. The twelfth part is a report from the Secretary of the Public Works on the state of the Public Works.

13. The thirteenth part is a report from the Secretary of the Public Health on the state of the Public Health.

14. The fourteenth part is a report from the Secretary of the Public Education on the state of the Public Education.

15. The fifteenth part is a report from the Secretary of the Public Labor on the state of the Public Labor.

16. The sixteenth part is a report from the Secretary of the Public Finance on the state of the Public Finance.

17. The seventeenth part is a report from the Secretary of the Public Works on the state of the Public Works.

18. The eighteenth part is a report from the Secretary of the Public Health on the state of the Public Health.

19. The nineteenth part is a report from the Secretary of the Public Education on the state of the Public Education.

20. The twentieth part is a report from the Secretary of the Public Labor on the state of the Public Labor.

21. The twenty-first part is a report from the Secretary of the Public Finance on the state of the Public Finance.

22. The twenty-second part is a report from the Secretary of the Public Works on the state of the Public Works.

23. The twenty-third part is a report from the Secretary of the Public Health on the state of the Public Health.

24. The twenty-fourth part is a report from the Secretary of the Public Education on the state of the Public Education.

25. The twenty-fifth part is a report from the Secretary of the Public Labor on the state of the Public Labor.

26. The twenty-sixth part is a report from the Secretary of the Public Finance on the state of the Public Finance.

27. The twenty-seventh part is a report from the Secretary of the Public Works on the state of the Public Works.

28. The twenty-eighth part is a report from the Secretary of the Public Health on the state of the Public Health.

**CLAIM OF
BENEFICIAL USE
for Transfer with Multiple
Changes – Surface Water and
Groundwater**



Oregon Water Resources Department
725 Summer Street NE, Suite A
Salem, Oregon 97301-1266
(503) 986-0900
www.oregon.gov/OWRD

RECEIVED

DEC 07 2022

OWRD
SALEM, OREGON

A fee of \$230 must accompany this form for any Transfer final orders including a water right with a priority date of July 9, 1987, or later.

Example – A transfer involves 5 rights and one of the rights has a priority date of July 9, 1987, or later, the fee is required.

A separate form shall be completed for each transfer.

This form is subject to revision. **Begin each new claim** by checking for a new version of this form at:
<https://www.oregon.gov/OWRD/Forms/Pages/default.aspx>

The completion of this form is required by OAR 690-014-0100(1) and 690-014-0110(4).

Please type or print in dark ink. If this form is found to contain errors or omissions, it may be returned to you. **Every item must have a response.** If any requested information does not apply to the claim, insert "NA." **Do not delete or alter any section of this form unless directed by the form.** The Department may require the submittal of additional information from any water user or authorized agent.

"Section 7" of this form is intended to aid in the completion of this form and should not be submitted.\

A claim of beneficial use includes both this report and a map. If the map is being mailed separately from this form, please include a note with this form indicating such.

If you have questions regarding the completion of this form, please call 503-979-9103.

The Department has a program that allows it to enter into a voluntary agreement with an applicant for expedited services. Under such an agreement, the applicant pays the cost to hire additional staff that would not otherwise be available. This program means a certificate may be issued in about a month. For more information on this program see:

<https://www.oregon.gov/OWRD/programs/WaterRights/RA/Pages/default.aspx>

SECTION 1

GENERAL INFORMATION

Type of Authorized Change

This Claim is being submitted for a transfer involving multiple changes.

YES

Mark all that apply:

- | | |
|--|--|
| 1. <input type="checkbox"/> Change in POD(s) or Additional POD(s) | 4. <input checked="" type="checkbox"/> Change in Character of Use |
| 2. <input checked="" type="checkbox"/> Change in POA(s) or Additional POA(s) | 5. <input type="checkbox"/> Change in Character of Use – Reservoir |
| 3. <input checked="" type="checkbox"/> Change in Place of Use | |

A separate section will be completed for each type of change authorized in the transfer final order.



Oregon
Kate Brown, Governor

Water Resources Department

725 Summer St NE, Suite A
Salem, OR 97301
(503) 986-0900
Fax (503) 986-0904

12/8/2022

Pete and Tressa Meenderinck
PO Box 1011
Hermiston, OR 97838

Dear Applicant,

On 12-07-2022, the Water Resources Department received the Claim of Beneficial Use (COBU) for the following files:

Application T-8867

The COBU included a report and map. In the future the Department will review your submittal. At that time we will review these items and provide a final certificate, proposed certificate, or a request for additional information.

If you are interested in having your COBU reviewed sooner, you may pay to have your file processed immediately, using the Reimbursement Authority program, which is described at: <https://www.oregon.gov/owrd/programs/waterrights/ra/pages/default.aspx>.

Customer Service phone: (503) 986-0900

If you sell the property, please contact the Department, or have the new owners contact the Department about the need to file an assignment.

Sincerely,
Dante Luongo

Cc: file

Checklist for Claims of Beneficial Use Received at CSG Counter

Application #:	WRD Reviewer:Dante Luongo
Transfer #:T-8867	
Date Received:12-7-2022	
CWRE Name:Jonathon Travis	
Priority Date (s):12-19-1960	

Fees Required:

- ☐ YES ☐ NO ☐ A fee of \$230 must accompany this form for permits with priority dates of July 9, 1987, or later.
- ☐ YES ☒ NO ☐ A fee of \$230 must accompany this form for any transfers including a water right with a priority date of July 9, 1987, or later.
- Example – A transfer involves 5 rights and one of the rights has a priority date of July 9, 1987, or later, the fee is required.

Fill in App
or Transfer
Number

Map Review:

- ☒ Map on polyester film (OAR 690-014-0170(1) & 310-0050(1)(b))
- ☒ Application & permit #; or transfer # (OAR 690-014-0100(1))
- ☒ Disclaimer (OAR 690-014-0170(5))
- ☒ North arrow (OAR 690-310-0050(2)(c))
- ☒ CWRE stamp and signature (OAR 690-014 & 310-0050)
- ☒ Appropriate scale (1" = 1320', 1" = 400', or the original full-size scale of the county assessor map) (014 & 310)
- ☒ Township, range, section, and tax lot numbers (OAR 690-310-0050(4))

Report Review:

- ☒ On form provided by the Department (OAR 690-014-0100(1))
- ☒ Application & permit #; or transfer # (OAR 690-014)
- ☒ Ownership information (OAR 690-014)
- ☒ Date of survey (OAR 690-014)
- ☒ Person interviewed (OAR 690-014)
- ☒ County (OAR 690-014)
- ☒ CWRE stamp and signature (OAR 690-014-0100)
- ☒ Signature(s) of all permittee of transfer holder (OAR 690-014-0100)

MONEY SLIP

DATE: _____ RECEIPT #: _____

RECEIVED FROM: _____ APPLICATION: _____

CASH: ☐ CHECK: ☐ OTHER: ☐ TOTAL RECEIVED: \$ _____

FOR TREASURY: 419 MISC. CH. 422.2

6007: COPIES: _____ OTHER: _____ (IDENTIFY): _____

6243: MISC. CH. 422.2: _____ 6244: MISC. CH. 422.2: _____ 6245: MISC. CH. 422.2: _____

6246: MISC. CH. 422.2: _____ 6247: MISC. CH. 422.2: _____ 6248: MISC. CH. 422.2: _____

6249: MISC. CH. 422.2: _____ 6250: MISC. CH. 422.2: _____ 6251: MISC. CH. 422.2: _____

6252: MISC. CH. 422.2: _____ 6253: MISC. CH. 422.2: _____ 6254: MISC. CH. 422.2: _____

6255: MISC. CH. 422.2: _____ 6256: MISC. CH. 422.2: _____ 6257: MISC. CH. 422.2: _____

6258: MISC. CH. 422.2: _____ 6259: MISC. CH. 422.2: _____ 6260: MISC. CH. 422.2: _____

6261: MISC. CH. 422.2: _____ 6262: MISC. CH. 422.2: _____ 6263: MISC. CH. 422.2: _____

6264: MISC. CH. 422.2: _____ 6265: MISC. CH. 422.2: _____ 6266: MISC. CH. 422.2: _____

6267: MISC. CH. 422.2: _____ 6268: MISC. CH. 422.2: _____ 6269: MISC. CH. 422.2: _____

6270: MISC. CH. 422.2: _____ 6271: MISC. CH. 422.2: _____ 6272: MISC. CH. 422.2: _____

6273: MISC. CH. 422.2: _____ 6274: MISC. CH. 422.2: _____ 6275: MISC. CH. 422.2: _____

6276: MISC. CH. 422.2: _____ 6277: MISC. CH. 422.2: _____ 6278: MISC. CH. 422.2: _____

6279: MISC. CH. 422.2: _____ 6280: MISC. CH. 422.2: _____ 6281: MISC. CH. 422.2: _____

6282: MISC. CH. 422.2: _____ 6283: MISC. CH. 422.2: _____ 6284: MISC. CH. 422.2: _____

6285: MISC. CH. 422.2: _____ 6286: MISC. CH. 422.2: _____ 6287: MISC. CH. 422.2: _____

6288: MISC. CH. 422.2: _____ 6289: MISC. CH. 422.2: _____ 6290: MISC. CH. 422.2: _____

6291: MISC. CH. 422.2: _____ 6292: MISC. CH. 422.2: _____ 6293: MISC. CH. 422.2: _____

6294: MISC. CH. 422.2: _____ 6295: MISC. CH. 422.2: _____ 6296: MISC. CH. 422.2: _____

6297: MISC. CH. 422.2: _____ 6298: MISC. CH. 422.2: _____ 6299: MISC. CH. 422.2: _____

6300: MISC. CH. 422.2: _____

SPECIAL INSTRUCTIONS: _____

☐ RETURN TO APPLICANT - LETTER ATTACHED

Groundwater File Review:

- ☐ Pump Test not required (Priority Date prior to December 20, 1988) *If no, include pump test flyer w/acknowledgment letter
- ☐ Pump Test required (Priority Date on or after December 20, 1988)
- ☐ Pump Test submitted
- ☐ Pump Test not submitted