

Name J. B. Weaver
 By _____
 Address Union, Oregon

Application No. 16714
 Permit No. 12500
 Certificate No. 13497
 Stream Index, Page No. 8-5

FEES PAID

Date	Amount	Receipt No.
12/15/36	5.00	21060
1/7/37	14.55	21226
Total		
1/14/41	\$1 Cert. Fee	27024

Date filed December 15, 1936
 Priority December 15, 1936
 Action suspended until _____

DVA Notification

FEES REFUNDED

Date	Amount	Check No.
_____	_____	_____

Returned to applicant _____
 Date of approval March 12, 1937

ASSIGNMENTS

Date	To Whom	Address	Volume	Page
_____	_____	_____	_____	_____

CONSTRUCTION

Date for beginning March 13, 1938
 Date for completion October 1, 1939
 Extended to _____
 Date for application of water October 1, 1940
 Extended to _____

REMARKS

1.21 from Catherine Creek, trib. Grande Ronde River for
 Supplemental irrigation,
 10-4-40 Card for C

PROSECUTION OF WORK

Form "A" filed _____
 Form "B" filed _____
 Form "C" filed Completed Oct 17, 1940

FINAL PROOF

Blank mailed Nov 15, 1940 - W.M.
 Proof received Jan 13, 1941
 Date certificate issued May 1, 1941

OK for Certificate

NOTICE OF COMPLETE APPLICATION OF WATER TO A BENEFICIAL USE

J.B. WEAVER

J.B. WEAVER

I, _____, the holder of Permit No. 12500 to appropriate the public waters of the state of Oregon, completely applied the waters to a beneficial use in accordance with the terms of said permit, on the 15th day of OCT 1940

RECEIVED

Remarks:

If all of the water granted in the permit has not been fully applied to beneficial use, you should so state.

STATE ENGINEER SALEM, OREGON

IN WITNESS WHEREOF, I have hereunto set my hand this 15th day of OCT, 1940

W.E. Levy (Signature of Witness) Union Oregon (Address)

J.B. Weaver (Signature of Applicant) Union Ore Aug 21 (Address)

Fill out, detach, and mail to the State Engineer, Salem, Oregon, when all of the water has been applied.

TOWNSHIPS 4 S., RANGE 39-40 E., W. M.

North

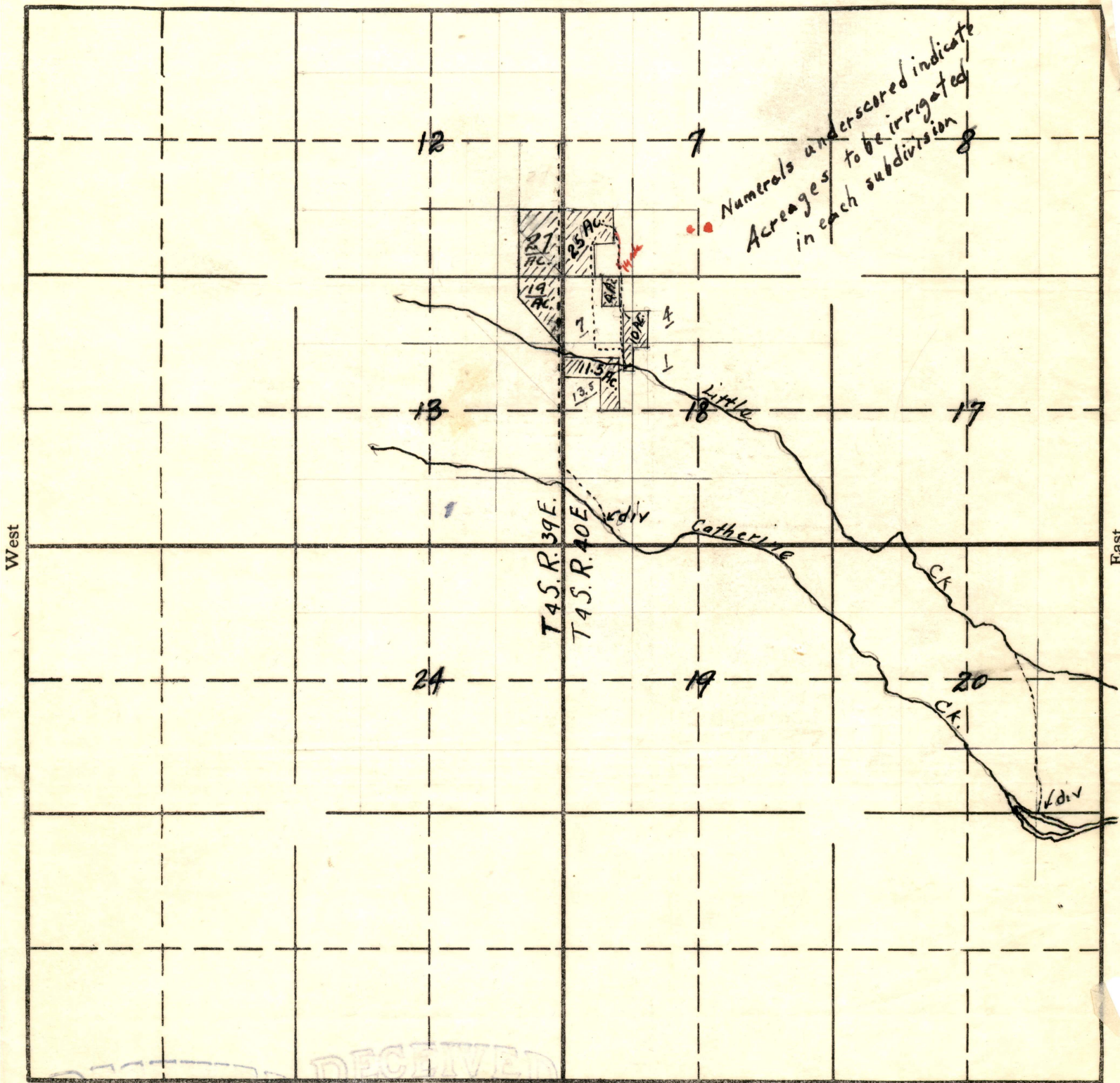

Numerals underscored indicate
Acreages to be irrigated
in each subdivision

South

RECEIVED
DEC 15 1936

RECEIVED
JAN 7 1937

STATE ENGINEER
SALEM, OREGON

STATE ENGINEER
SALEM, OREGON

8-5-16714-OR
APPLICATION No. 16714
PERMIT No. 12500

RECEIVED
MAR 13 1941
STATE ENGINEER
SALEM, OREGON

STATE OF OREGON
COUNTY OF UNION

ABSTRACT OF CERTIFICATE OF WATER RIGHT NO. 13497

J. B. Weaver of Union State of Oregon, has made proof to the satisfaction of the State Engineer of Oregon, of a right to the use of the waters of Catherine Creek a tributary of Grande Ronde River, for the purpose of Supplemental Irrigation under Permit No. 12500 of the State Engineer, and that said right to the use of said waters has been perfected in accordance with the laws of Oregon; that the priority of the right hereby confirmed dates from December 15, 1936; that the amount of water to which such right is entitled and hereby confirmed, for the purposes aforesaid, is limited to an amount actually beneficially used for said purposes, and shall not exceed 1.21 cubic feet per second,

or its equivalent in case of rotation .

The point of diversion is located in the SE $\frac{1}{4}$ SE $\frac{1}{4}$ (#1) of Section 20, and #2 in the SW $\frac{1}{4}$ SW $\frac{1}{4}$ of Section 18, both Township 4 South, Range 40 East, W. M.

The amount of water used for irrigation, together with the amount secured under any other right existing for the same lands shall be limited to one-eightieth of one cubic foot per second per acre, or its equivalent for each acre irrigated and shall be further limited to a diversion of not to exceed 3 acre feet per acre for each acre irrigated throughout the irrigation season,

and shall conform to such reasonable rotation system as may be ordered by the proper state officer.

A description of the place of use under the right hereby confirmed, and to which such right is appurtenant, is as follows:

- | | |
|---|---|
| 25.0 acres in the SW $\frac{1}{4}$ SW $\frac{1}{4}$ | 27.0 acres in the SE $\frac{1}{4}$ SE $\frac{1}{4}$ |
| Section 7 | Section 12 |
| 7.0 acres in the NW $\frac{1}{4}$ NW $\frac{1}{4}$ | 19.0 acres in the NE $\frac{1}{4}$ NE $\frac{1}{4}$ |
| 4.0 acres in the NE $\frac{1}{4}$ NW $\frac{1}{4}$ | Section 13 |
| 1.0 acre in the SE $\frac{1}{4}$ NW $\frac{1}{4}$ | Township 4 South, Range 39 East, W.M. |
| 13.5 acres in the SW $\frac{1}{4}$ NW $\frac{1}{4}$ | |
| Section 18 | |
| Township 4 South, Range 40 East, W. M. | |

The right to the use of water for the purposes aforesaid is restricted to the lands or place of use herein described.

REMARKS:

I recommend that a water right certificate be issued for the above right.

J. G. Barnard
Watermaster

(Make any further remarks on reverse side)

13497

Permit No. 12500

Application No. 16714

County Union

PROOF OF APPROPRIATION OF WATER

1. Name J. B. Weaver 2. Address Union, Oregon
3. Source of supply Catherine Creek
Tributary of Grande Ronde River
4. Amount of water 1.21 c. f. s. 5. Priority date December 15, 1936
6. Use Supplemental irrigation
#1 SE $\frac{1}{4}$ SE $\frac{1}{4}$ 20
7. Location of point of diversion, SW $\frac{1}{4}$ SW $\frac{1}{4}$ Sec. 18, Twp. 4 S., Range 40 E., W. M.
(Legal Subdivision)
8. The description of land given below corresponds to that found in your permit covering land to be irrigated, or, if for other purposes, the place of use. In the blank column on the right, headed "No. acres actually irrigated", fill in the number of acres you have irrigated in each of the tracts described:

Township	Range	Section	Forty-acre Tract	No. Acres Described in Permit	No. Acres Actually Irrigated
4 S	40 E	7	SW $\frac{1}{4}$ SW $\frac{1}{4}$	25 ✓	25 ✓
4 S	40 E	18	NW $\frac{1}{4}$ NW $\frac{1}{4}$	7 ✓	7 ✓
		18	NE $\frac{1}{4}$ NW $\frac{1}{4}$	4 ✓	4 ✓
		18	SE $\frac{1}{4}$ NW $\frac{1}{4}$	1 ✓	1 ✓
		18	SW $\frac{1}{4}$ NW $\frac{1}{4}$	13.5 ✓	13.5 ✓
4 S	39 E	12	SE $\frac{1}{4}$ SE $\frac{1}{4}$	27 ✓	27 ✓
4 S	39 E	13	NE $\frac{1}{4}$ NE $\frac{1}{4}$	19 ✓	19 ✓
			Total	96.5	96.5

This column must be filled in if water is used in irrigation

If for irrigation, this appropriation shall be limited to 1/80th of one cubic foot per second or its equivalent for each acre irrigated and shall be further limited to a diversion of not to exceed 3 acre feet per acre for each acre irrigated throughout the irrigation season; provided further that the amount of water allowed herein, together with the amount secured under any other right existing for the same lands shall not exceed the limitation allowed herein, and shall be subject to such reasonable rotation system as may be ordered by the proper state officer.

OK for certif

(Attach separate sheet if necessary)

DESCRIPTION OF WORKS

9. (a) If a dam has been constructed, give description: Height, ft.; length on top, ft.; length on bottom ft.; material used and character of construction, *no dam necessary. Gravity flow into ditch.*

(b) Give description of headgate: Width, *4* ft.; depth, *5* ft.; material used and character of construction, *wood*

(c) Size of canal: Width on top (at waterline) ft.; width on bottom, ft.; depth of water, ft.; grade, ft. fall per 1,000 ft. Actual capacity, sec.-ft. Give general description:

(d) Pipe line: Description of intake, Length of pipe, ft.; size at intake, in.; size at ft. from intake, in.; size at place of use, in. Difference in elevation between intake and place of use, ft. Is grade uniform? Actual capacity of pipe line, sec.-ft. Give general description: (Material: Steel, wrought, cast iron, wood stave, etc.)

(e) Pumping plant: Give size and type of pump, Suction lift, ft.; discharge lift, ft. Type of motor used Horse power rating, H. P. Actual capacity of pump, sec.-ft.

10. During what months is water beneficially used? *May-Oct.*

11. State character of soil *Black loam*

Kind of crops raised *alfalfa - Grain - Garden, Orchard*

12. Does the accompanying map, filed with your application, show correctly the point of diversion, area of land irrigated, or place of use? *yes*

13. If not, wherein is such map in error?

14. Domestic use: Give number of families actually using water at this time *nones*

15. If for power, mining, municipal, manufacturing, storage or any other purpose than irrigation, give extent and method of such use

AFFIDAVIT OF APPROPRIATOR

STATE OF OREGON,
County of Union } ss.

I, J.B. Weaver, being first duly sworn, deposit and say that I have read the above and foregoing proof of appropriation of water; that I know the contents thereof, and that the facts therein stated are true.

IN WITNESS WHEREOF, I have hereunto set my hand this 27 day of December, 1940.

Subscribed and sworn to before me this 27 day of December, 1940.

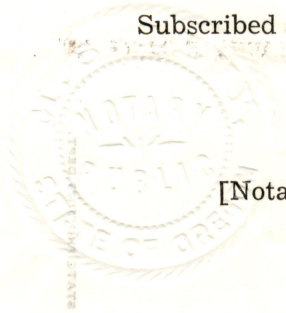

[Notarial Seal]

J.B. Weaver
W.O. Levy
Notary Public for Oregon
My commission expires Jan 3, 1944

AFFIDAVIT OF WITNESSES

STATE OF OREGON,
County of Union } ss.

We, J.R. Jones, and C.E. Hall of Union, Union Co. Oregon being first duly sworn, depose and say that

we are well acquainted with the facts and conditions set forth in the foregoing statement relative to proof of appropriation of water under Permit No. 12500; that we and each of us have been over and upon each tract described in said proof, and from such personal inspection have knowledge that all necessary ditches, dams and other diversion and distributing works have been constructed, and water used as stated therein; that we have carefully read such proof of appropriation, and that each and every statement contained therein is true to the best of our knowledge and belief.

and I recommend the issuance of water right certificates for this 10 day of January, 1941.

Subscribed and sworn to before me this 10 day of January, 1941.

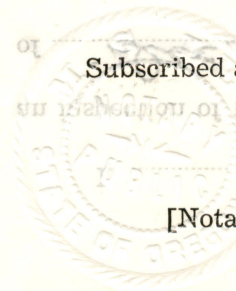

[Notarial Seal]

J.R. Jones
C.E. Hall
W.O. Levy
Notary Public for Oregon
My commission expires Jan 3, 1944

REPORT OF PERSON MAKING INSPECTION

(For use by representative of State Engineer)

I, J. G. Barnard, do hereby certify that I have made an inspection of the works described herein and in Permit No. 12500, on the 3rd day of Dec., 1940, and found the foregoing statements and descriptions of works to be accurate. In my opinion the appropriation has been completed to the extent of 1.21 cfs. (Quantity of water in second-feet or acre-feet) and I recommend the issuance of water right certificate for this amount.

NOTICE TO INSPECTORS

If conditions do not justify the above report by you, please return the proof without your signature, with a full report by letter.

J. G. Barnard (Name) Watermaster Dist 3 (Title)

proof of appropriation of water under Permit No. 12500; that we and each of us have been over and we are well acquainted with the facts and conditions set forth in the foregoing statement relative to

Me, and County of [blank] STATE OF OREGON

RECEIVED JAN 13 1941 STATE ENGINEER SALEM, OREGON

PROOF OF APPROPRIATION Permit No. Recording fee paid Receipt No.

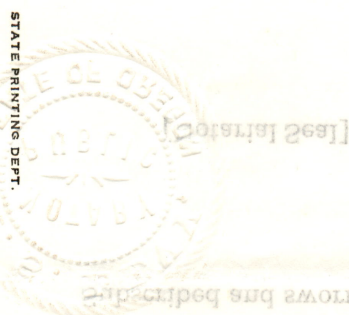

Subscribed and sworn to before me this 1st day of Dec. 1940

IN WITNESS WHEREOF, I have hereunto set my hand this 1st day of Dec. 1940

the contents thereof, and that the facts therein stated are true; deposit and say that I have read the above and foregoing proof of appropriation of water; that I know I, being first duly sworn,

I, County of [blank] STATE OF OREGON

VERIDAVIT OF APPROPRIATOR

November 15, 1940

Mr. T. G. Barnard
Watermaster, District No. 3
Union, Oregon

Dear Mr. Barnard:

I am enclosing a blank for making final proof under Permit No. 12500 in the name of J. B. Weaver.

You are requested to make your usual inspection at your convenience and submit the proof to this office with the \$1.00 certificate recording fee.

Very truly yours,

CHAS. E. STRICKLIN
State Engineer

By

RE

Ed K. Humphrey, Assistant

October 18, 1940

Mr. J. B. Weaver
Union, Oregon

Dear Sir:

This acknowledges receipt of Form C, being a notice of the complete application of water under Permit No. 12500.

Pursuant to your report and in line with the general practice of this office, a survey will be made at a later date for the purpose of checking the acreage actually irrigated. After this survey, proof may be made by you and certificate issued covering the lands which the survey shows to have been irrigated, and any lands described in your permit that have not been irrigated will be automatically eliminated from your water right.

In the meantime, the permit which you hold will be valid and sufficient evidence of your water right.

Very truly yours,

CHAS. E. STRICKLIN
State Engineer

By

RE

Ed K. Humphrey, Assistant

December 15, 1938

Mr. T. G. Barnard
Watermaster, District No. 3
Union, Oregon

Dear Gordon:

This office is just in receipt of an application in the name of J. B. Weaver for a permit to appropriate 0.575 second-foot of water from Catherine Creek for the supplemental irrigation of 46 acres.

From the enclosed map, I believe that you probably have knowledge of this application, and since it appears to duplicate a part of Permit No. 12500 in the name of J. B. Weaver, it seems advisable to take the matter up with you before filing the application since I do not believe two permits can be issued covering water for the same lands from the same source in this instance since to do so would be to double the amount of water decreed by the court to these lands.

I am enclosing herewith a blue print of the map which accompanied Application No. 16714 which was approved by issuance of Permit No. 12500, and will await your advice as to Mr. Weaver's present application. Application No. 16714 contains a statement to the effect that all ditches are completed but does not state that water has been applied.

Very truly yours,

CHAS. E. STRICKLIN
State Engineer

By

Ed K. Humphrey, Assistant

EKH:RE
enc.1

16714

March 18, 1937.

Mr. J. B. Weaver,
Union, Oregon.

Dear Sir:

Herewith you will find Application No. 16714, Permit
No. 12500, together with blue print.

This application has been approved and recorded in
this office.

January 11, 1937.

Mr. J. B. Weaver,
Union, Oregon.

Dear Sir:

This acknowledges receipt of your letter of January 5, together with your Application No. 16714 and remittance of \$14.55. Receipt No. 21226 is enclosed.

The application now appears to be in satisfactory form and is being placed in line for approval and issuance of a permit.

Very truly yours,

CHAS. E. STRICKLIN,
State Engineer.

By
V. S. Bovelie, Assistant.

BB
encls.



CERTIFIED ALFALFA SEED

♦ ♦ ♦ Ladak and Grimm

THE UNION NURSERIES

J. B. WEAVER, Proprietor

UNION, OREGON

Jan 5-37

Mr. John E. Stricklin, State Eng.

Salem Ore

*Dear Sir: Enclosed please find corrected opinion. The map was all right, application was wrong.
I have a file drain put in on the 10 acre in Sec 18, runs into irrigation ditch 60 rods east and 14 rods north
of S.W. corner, Sec 7, T4, S4, R4. Will I have to file or show drain water of my land to
hold to the map of T. marked in red ink on map.*

*Yours truly
J.B. Weaver*

RECEIVED
JAN 7 1937
STATE ENGINEER
SALEM, OREGON

December 19, 1936.

Mr. J. B. Weaver,
Union, Oregon.

Dear Sir:

This acknowledges receipt of your application for permit to appropriate 1.21 second foot of water from Catherine Creek for irrigation, together with a remittance in the amount of \$5.00. Receipt No. 21060 is enclosed.

The application has been filed given No. 16714 and is being returned for correction and your signature and that of witnesses. The application indicates under item 8 that 25 acres will be irrigated in the NW $\frac{1}{4}$ NW $\frac{1}{4}$ of section 7 and 12 acres in the NW $\frac{1}{4}$ NW $\frac{1}{4}$ of section 13, while the map indicates that these lands will be within the SW $\frac{1}{4}$ SW $\frac{1}{4}$ of section 7 and NE $\frac{1}{4}$ NE $\frac{1}{4}$ of section 13 respectively.

Necessary correction should be made on the map or under item 8, and a balance of fees due in the amount of \$14.55 for recording for irrigation of 36.5 acres must be paid before the permit can be issued. The application has been endorsed so that in order to retain its priority it must be returned to this office within 30 days or on or before January 19.

Very truly yours,

CHAS. E. STRICKLIN,
State Engineer.

By
V. S. Bovellev, Assistant.

VSE:BB
encls.

CERTIFIED ALFALFA SEED
* * * Ladak and Grimm

THE UNION NURSERIES

J. B. WEAVER, Proprietor

UNION, OREGON

Dec 14 36

Chas E Strickland
State Engineer
Salem Or

RECEIVED
DEC 15 1936
STATE ENGINEER
SALEM, OREGON

Dear Sir:- Enclosed please find application for supplemental water right, and ch fee 5.⁰⁰

Yours truly
J B Weaver

97
15

485
97

14.55

west 1179

1179

T4S. R. 39E.
T4S. R. 40E.

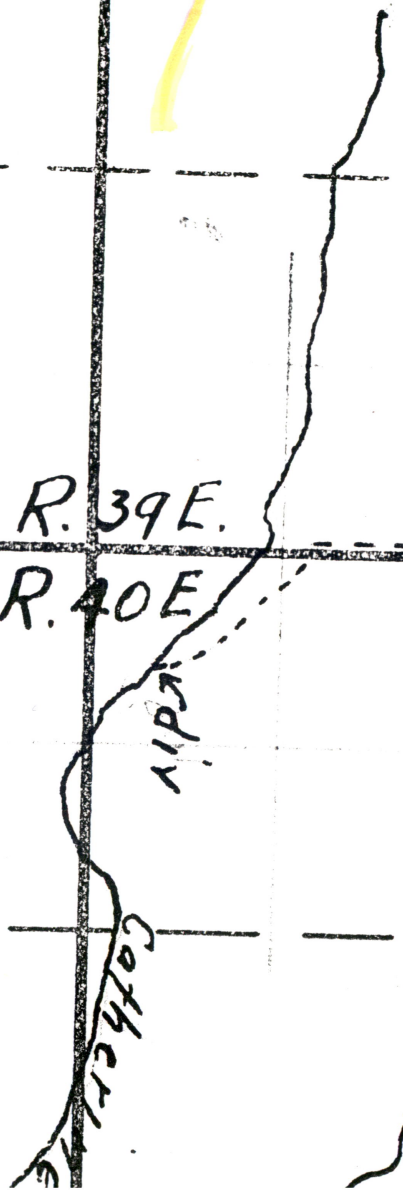

18

18
LITTLE

12

7

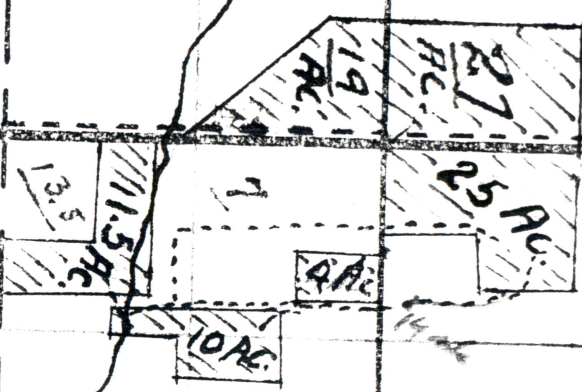

Numero
Ac

TOWNSHIP 4 S., RANGE 39-40 E., W. M.

North

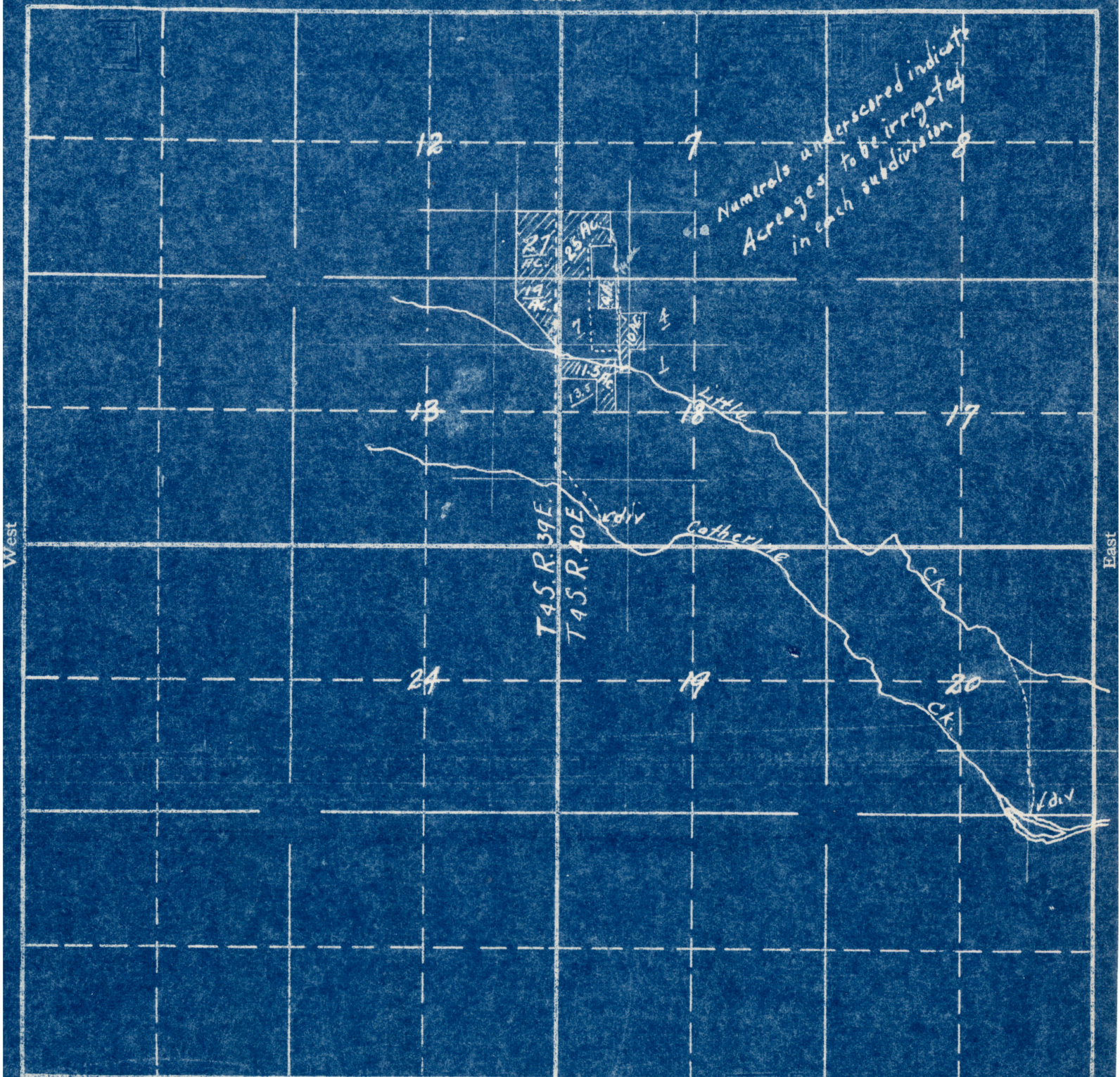

South

8-5-16714-6
APPLICATION No. 16714
PERMIT No. 12500

16714

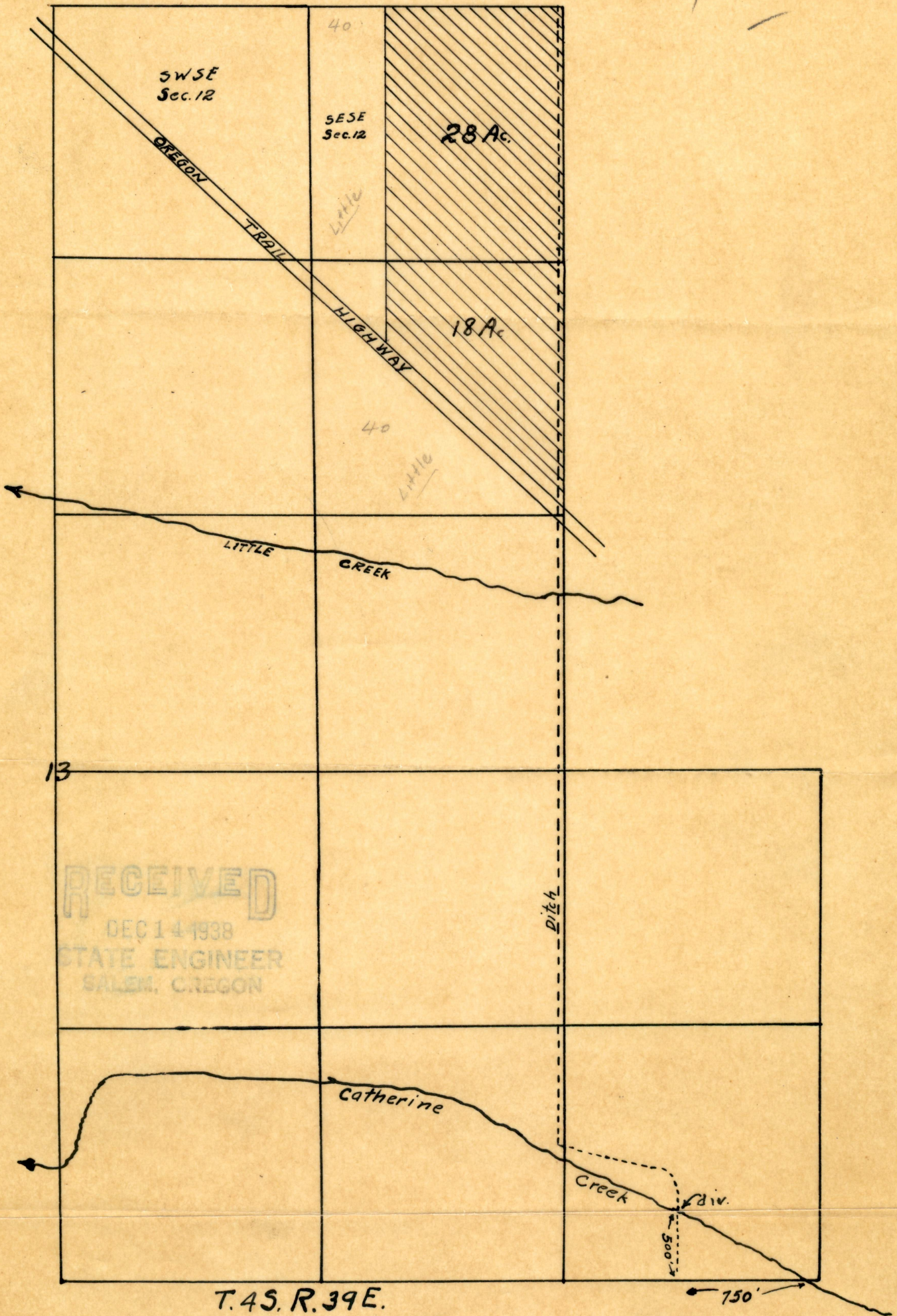

RECEIVED
DEC 14 1938
STATE ENGINEER
SALEM, OREGON

T. 4S. R. 39E.

750'