

Townships 5 North, Ranges 29 & 30 East
UMATILLA COUNTY

RECEIVED
DEC 12 2022
OWRD

COLUMBIA RIVER
←

EAST IMPROVEMENT
DISTRICT PUMPING
STATION
(POD)

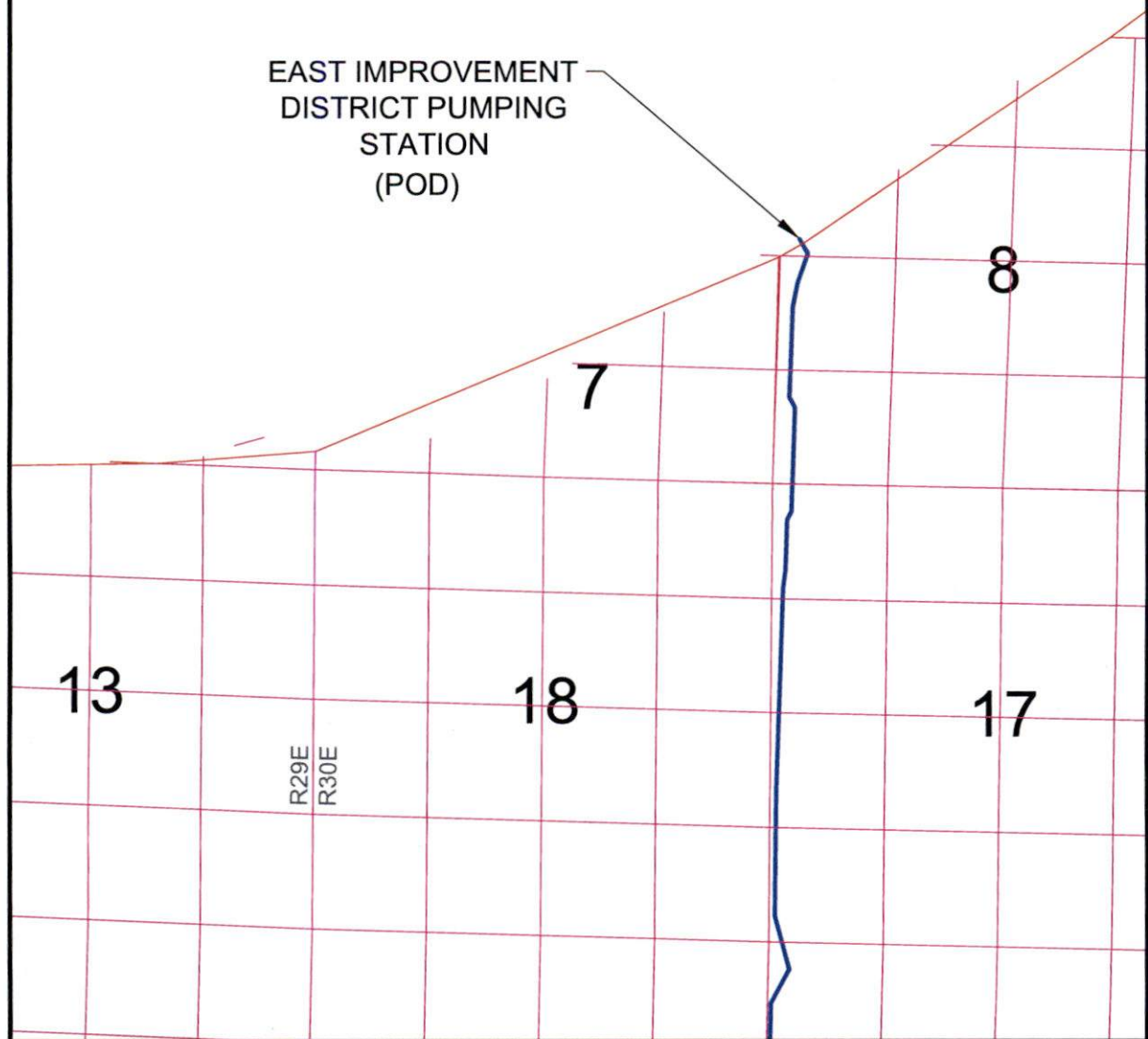

- LEGEND
- SECTION LINES
 - EID PIPELINE
 - MAIN DELIVERY PIPELINE

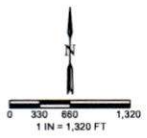

POINT OF DIVERSION
2910' N 120' E FROM SW CORNER
SECTION 8, T5N, R30E, W.M.

Application Map 3 of 3
In the name of
Windblown Ranch

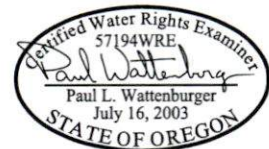

EXPIRES: 6/30/22

THIS MAP WAS PREPARED FOR THE PURPOSE OF IDENTIFYING THE
LOCATION OF WATER RIGHTS ONLY AND IS NOT INTENDED TO PROVIDE
LEGAL DIMENSIONS OR LOCATION OF PROPERTY OWNERSHIP LINES.



Township 4 North, Range 29 East - Sections 14, 15, 16, 21, 22, & 28
UMATILLA COUNTY

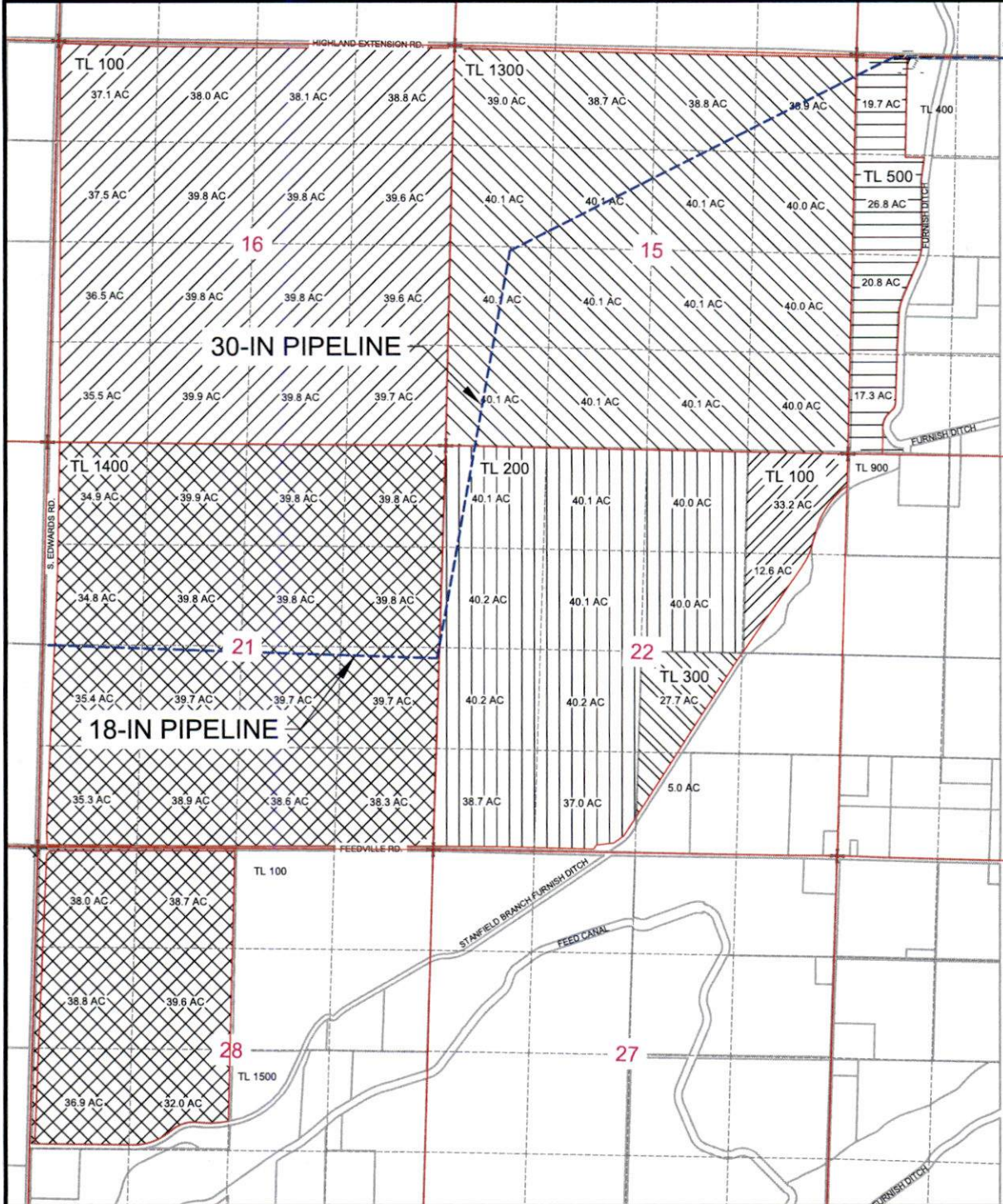

RECEIVED
DEC 12 2022
OWRD

LEGEND

- SECTION LINES
- Q-Q SECTION LINES
- MAIN DELIVERY PIPELINE
- TAX LOTS
- TAX LOT NUMBER
- 619.3 AC TAX LOT 100, SECTION 16
- 84.6 AC TAX LOT 500
- 396.6 AC TAX LOT 200
- 45.8 AC TAX LOT 100
- 32.7 AC TAX LOT 300
- 636.3 AC TAX LOT 1300
- 838.2 AC TAX LOT 1400, SECTIONS 21 & 28

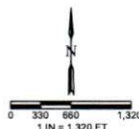

POINT OF DIVERSION

2910° N 120° E FROM SW CORNER
SECTION 8, T5N, R30E, W.M.

Application Map 2 of 3
In the name of
Windblown Ranch

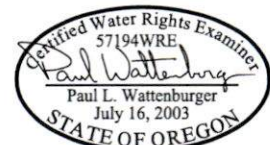

EXPIRES: 6/30/22

THIS MAP WAS PREPARED FOR THE PURPOSE OF IDENTIFYING THE LOCATION OF WATER RIGHTS ONLY AND IS NOT INTENDED TO PROVIDE LEGAL DIMENSIONS OR LOCATION OF PROPERTY OWNERSHIP LINES.



Townships 4 & 5 North, Ranges 29 & 30 East
UMATILLA COUNTY

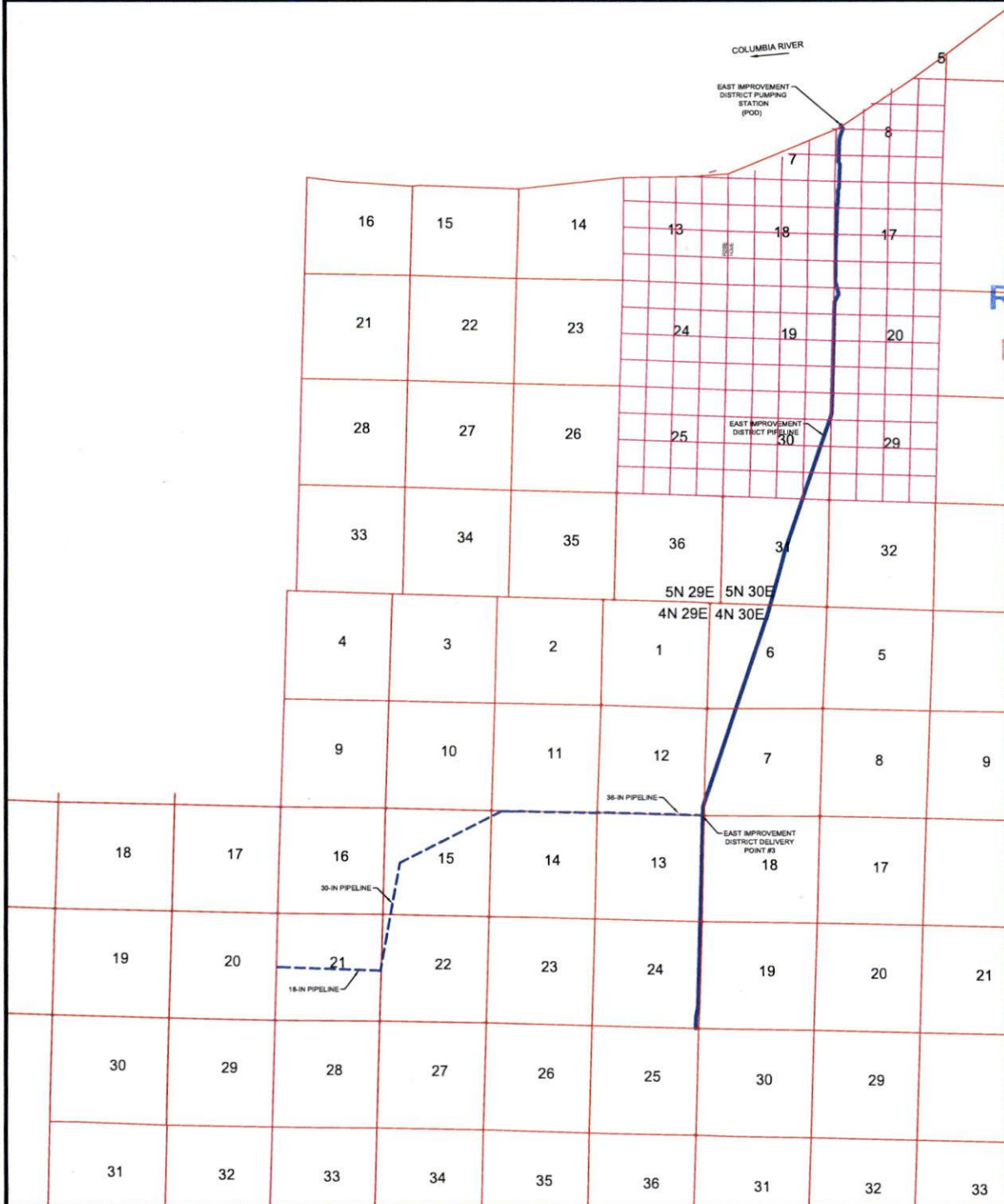

RECEIVED
DEC 12 2022
OWRD

- LEGEND**
- SECTION LINES
 - EID PIPELINE
 - - - MAIN DELIVERY PIPELINE



POINT OF DIVERSION

2910' N 120' E FROM SW CORNER
SECTION 8, T5N, R30E, W.M.

Application Map 1 of 3
In the name of
Windblown Ranch

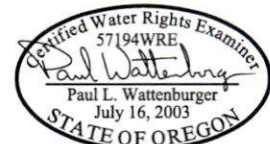

EXPIRES: 6/30/22

THIS MAP WAS PREPARED FOR THE PURPOSE OF IDENTIFYING THE LOCATION OF WATER RIGHTS ONLY AND IS NOT INTENDED TO PROVIDE LEGAL DIMENSIONS OR LOCATION OF PROPERTY OWNERSHIP LINES.

