

T9S R5W, WM  
T9S R6W, WM  
POLK COUNTY

RECEIVED

DEC 15 2022

OWRD

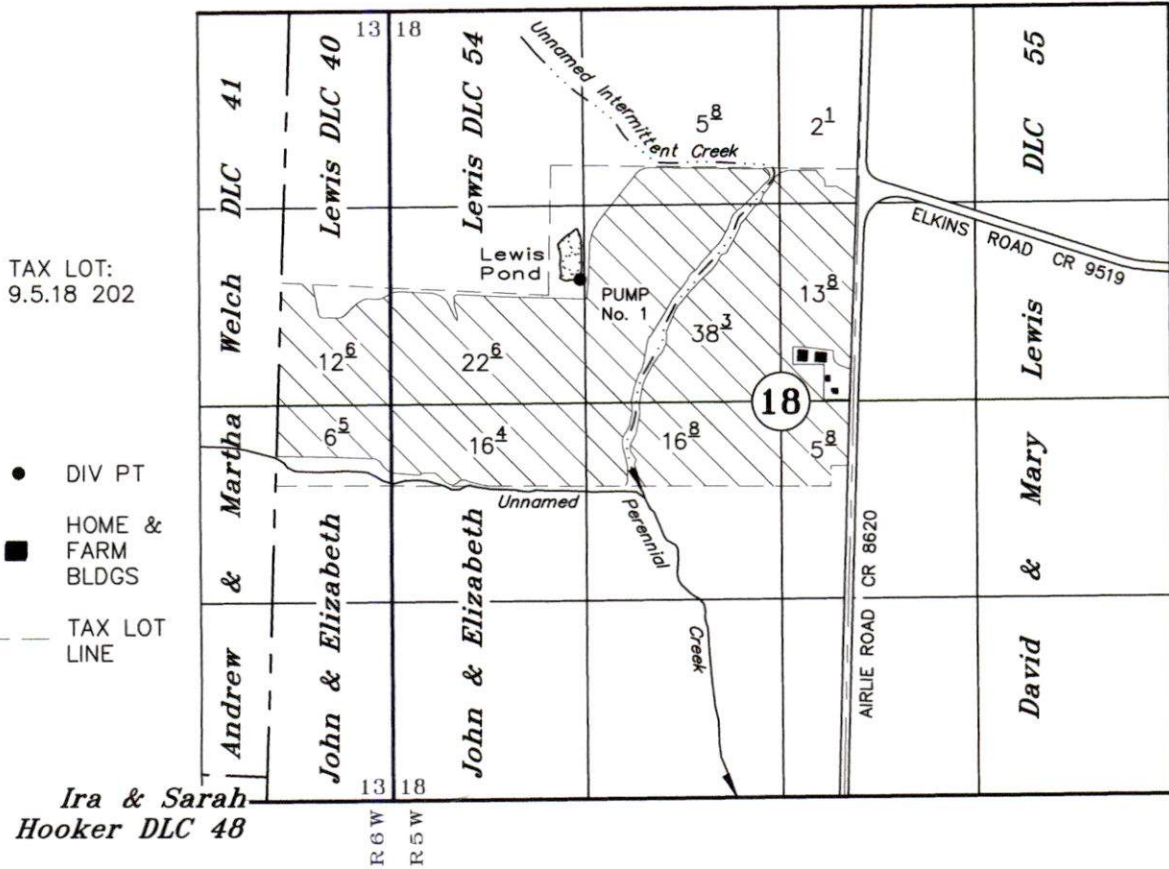

POD - Pump No. 1: 3390' N & 2150' E OF SE COR WELCH DLC No. 41

# Application for a Permit to Use Surface Water

(Stored Water Only)

Application No. \_\_\_\_\_ Permit No. \_\_\_\_\_

## Lewis DLC Farm, LLC

December 1, 2022

SCALE: 1" = 1320'

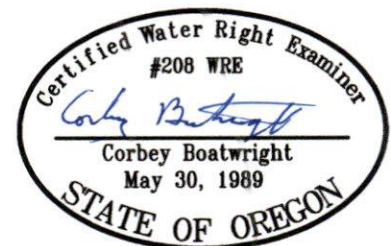

NOTE: This map is for the purpose of identifying the location of water rights and has no intent to dimension or locate property ownership lines.

Renews: December 31, 2023