

RECEIVED

Application for a Permit to Use

OCT 07 2022

Groundwater

OWRD



Oregon Water Resources Department
725 Summer Street NE, Suite A
Salem, Oregon 97301-1266
503-986-0900
www.oregon.gov/OWRD

SECTION 1: APPLICANT INFORMATION AND SIGNATURE

Applicant

Form with fields: NAME (George King Janet Ross), PHONE (HM), PHONE (WK), CELL (G 541-936-6000 J 541-936-6001), FAX, ADDRESS (37602 Jefferson Scio Dr), CITY (Scio), STATE (Or), ZIP (97374), E-MAIL* (gk112254@gmail.com)

Organization

Form with fields: NAME, PHONE, FAX, ADDRESS, CELL, CITY, STATE, ZIP, E-MAIL*

Agent - The agent is authorized to represent the applicant in all matters relating to this application.

Form with fields: AGENT / BUSINESS NAME, PHONE, FAX, ADDRESS, CELL, CITY, STATE, ZIP, E-MAIL*

Note: Attach multiple copies as needed

* By providing an e-mail address, consent is given to receive all correspondence from the Department electronically. (Paper copies of the proposed and final order documents will also be mailed.)

RECEIVED

DEC 16 2022

OWRD

By my signature below I confirm that I understand:

- I am asking to use water specifically as described in this application.
Evaluation of this application will be based on information provided in the application.
I cannot use water legally until the Water Resources Department issues a permit.
Oregon law requires that a permit be issued before beginning construction of any proposed well, unless the use is exempt. Acceptance of this application does not guarantee a permit will be issued.
If I get a permit, I must not waste water.
If development of the water use is not according to the terms of the permit, the permit can be cancelled.
The water use must be compatible with local comprehensive land-use plans.
Even if the Department issues a permit, I may have to stop using water to allow senior water-right holders to get water to which they are entitled.



I (we) affirm that the information contained in this application is true and accurate.

Handwritten signatures of Janet Ross and George King

Janet Ross 10/1/2022
Print Name and Title if applicable Date
George King 10/1/2022
Print Name and Title if applicable Date

SECTION 2: PROPERTY OWNERSHIP

Please indicate if you own all the lands associated with the project from which the water is to be diverted, conveyed, and used.

RECEIVED

OCT 07 2022

- YES, there are no encumbrances.
- YES, the land is encumbered by easements, rights of way, roads or other encumbrances.
- NO, I have a recorded easement or written authorization permitting access.
- NO, I do not currently have written authorization or easement permitting access.
- NO, written authorization or an easement is not necessary, because the only affected lands I do not own are state-owned submersible lands, and this application is for irrigation and/or domestic use only (ORS 274.040).
- NO, because water is to be diverted, conveyed, and/or used only on federal lands.

OWRD

Affected Landowners: List the names and mailing addresses of all owners of any lands that are not owned by the applicant and that are crossed by the proposed ditch, canal or other work, even if the applicant has obtained written authorization or an easement from the owner. *(Attach additional sheets if necessary).*

Legal Description: You must provide the legal description of: 1. The property from which the water is to be diverted, 2. Any property crossed by the proposed ditch, canal or other work, and 3. Any property on which the water is to be used as depicted on the map.

SECTION 3: WELL DEVELOPMENT

WELL NO.	NAME OF NEAREST SURFACE WATER	IF LESS THAN 1 MILE:	
		DISTANCE TO NEAREST SURFACE WATER	ELEVATION CHANGE BETWEEN NEAREST SURFACE WATER AND WELL HEAD
145715	Thomas Creek		

Please provide any information for your existing or proposed well(s) that you believe may be helpful in evaluating your application. For existing wells, describe any previous alteration(s) or repair(s) not documented in the attached well log or other materials *(attach additional sheets if necessary).*

RECEIVED

DEC 16 2022

OWRD

SECTION 3: WELL DEVELOPMENT, continued

Total maximum rate requested: (each well will be evaluated at the maximum rate unless you indicate well-specific rates and annual volumes in the table below). 0.6 CFS

The table below must be completed for each source to be evaluated or the application will be returned. If this is an existing well, the information may be found on the applicable well log. (If a well log is available, please submit it in addition to completing the table.) If this is a proposed well, or well-modification, consider consulting with a licensed well driller, geologist, or certified water right examiner to obtain the necessary information.

OWNER'S WELL NAME OR NO.	PROPOSED	EXISTING	WELL ID (WELL TAG) NO.* OR WELL LOG ID**	FLOWING ARTESIAN	CASING DIAMETER	CASING INTERVALS (IN FEET)	PERFORATED OR SCREENED INTERVALS (IN FEET)	SEAL INTERVALS (IN FEET)	MOST RECENT STATIC WATER LEVEL & DATE (IN FEET)	PROPOSED USE			
										SOURCE AQUIFER***	TOTAL WELL DEPTH	WELL-SPECIFIC RATE (GPM)	ANNUAL VOLUME (ACRE-FEET)
	<input type="checkbox"/>	<input checked="" type="checkbox"/>	145715	<input type="checkbox"/>	6"				21		110	27	.71
	<input type="checkbox"/>	<input type="checkbox"/>		<input type="checkbox"/>									
	<input type="checkbox"/>	<input type="checkbox"/>		<input type="checkbox"/>									
	<input type="checkbox"/>	<input type="checkbox"/>		<input type="checkbox"/>									
	<input type="checkbox"/>	<input type="checkbox"/>		<input type="checkbox"/>									
	<input type="checkbox"/>	<input type="checkbox"/>		<input type="checkbox"/>									
	<input type="checkbox"/>	<input type="checkbox"/>		<input type="checkbox"/>									
	<input type="checkbox"/>	<input type="checkbox"/>		<input type="checkbox"/>									

* Licensed drillers are required to attach a Department-supplied Well Tag, with a unique Well ID or Well Tag Number to all new or newly altered wells. Landowners can request a Well ID for existing wells that do not have one. The Well ID is intended to serve as a unique identification number for each well.
 ** A well log ID (e.g. MARI 1234) is assigned by the Department to each log in the agency's well log database. A separate well log is required for each subsequent alteration of the well.
 *** Source aquifer examples: Troutdale Formation, gravel and sand, alluvium, basalt, bedrock, etc.

RECEIVED
 DEC 16 2022
 OWRD

RECEIVED
 OCT 07 2022
 OWRD

For Department Use: App. Number: _____

SECTION 4: SENSITIVE, THREATENED OR ENDANGERED FISH SPECIES PUBLIC INTEREST INFORMATION

This information must be provided for your application to be accepted as complete. The Water Resources Department will determine whether the proposed use will impair or be detrimental to the public interest with regard to sensitive, threatened or endangered fish species if your proposed groundwater use is determined to have the potential for substantial interference with nearby surface waters.

To answer the following questions, use the map provided in [Attachment 3](#) or the link below to determine whether the proposed point of appropriation (POA) is located in an area where the Upper Columbia, the Lower Columbia, and/or the Statewide public interest rules apply.

For more detailed information, click on the following link and enter the TRSQQ or the Lat/Long of a POA and click on "Submit" to retrieve a report that will show which section, if any, of the rules apply:

https://apps.wrd.state.or.us/apps/misc/lkp_trsqq_features/

If you need help to determine in which area the proposed POA is located, please call the customer service desk at (503) 986-0801.

Upper Columbia - OAR 690-033-0115 thru -0130

RECEIVED

OCT 07 2022

Is the well or proposed well located in an area where the Upper Columbia Rules apply?

Yes No

OWRD

If yes, you are notified that the Water Resources Department will consult with numerous federal, state, local and tribal governmental entities so it may determine whether the proposed use is consistent with the "Columbia River Basin Fish and Wildlife Program" adopted by the Northwest Power Planning Council in 1994 for the protection and recovery of listed fish species. The application may be denied, heavily conditioned, or if appropriate, mitigation for impacts may be needed to obtain approval for the proposed use.

If yes, and if the Department determines that proposed groundwater use has the potential for substantial interference with nearby surface waters:

- I understand that the permit, if issued, will not allow use during the time period April 15 to September 30, except as provided in OAR 690-033-0140.
- I understand that the Department of Environmental Quality will review my application to determine if the proposed use complies with existing state and federal water quality standards.
- I understand that I will install and maintain water use measurement and recording devices as required by the Water Resources Department, and comply with recording and reporting permit condition requirements.

Lower Columbia - OAR 690-033-0220 thru -0230

RECEIVED

DEC 16 2022

Is the well or proposed well located in an area where the Lower Columbia rules apply?

Yes No

OWRD

If yes, and the proposed groundwater use is determined to have the potential for substantial interference with nearby surface waters you are notified that the Water Resources Department will determine, by reviewing

recovery plans, the Columbia River Basin Fish and Wildlife Program, and regional restoration programs applicable to threatened or endangered fish species, in coordination with state and federal agencies, as appropriate, whether the proposed use is detrimental to the protection or recovery of a threatened or endangered fish species and whether the use can be conditioned or mitigated to avoid the detriment.

If a permit is issued, it will likely contain conditions to ensure the water use complies with existing state and federal water quality standards; and water use measurement, recording and reporting required by the Water Resources Department. The application may be denied, or if appropriate, mitigation for impacts may be needed to obtain approval of the proposed use.

If yes, you will be required to provide the following information, if applicable.

Yes No The proposed use is for more than **one** cubic foot per second (448.8 gpm) and is not subject to the requirements of OAR 690, Division 86 (Water Management and Conservation Plans).

If yes, provide a description of the measures to be taken to assure reasonably efficient water use:

Statewide - OAR 690-033-0330 thru -0340

Is the well or proposed well located in an area where the Statewide rules apply?

Yes No

If yes, and the proposed groundwater use is determined to have the potential for substantial interference with nearby surface waters you are notified that the Water Resources Department will determine whether the proposed use will occur in an area where endangered, threatened or sensitive fish species are located. If so, the Water Resources Department, Department of Fish and Wildlife, Department of Environmental Quality, and the Department of Agriculture will recommend conditions required to achieve "no loss of essential habitat of threatened and endangered (T&E) fish species," or "no net loss of essential habitat of sensitive (S) fish species." If conditions cannot be identified that meet the standards of no loss of essential T E fish habitat or no net loss of essential S fish habitat, the agencies will recommend denial of the application unless they conclude that the proposed use would not harm the species.

SECTION 5: WATER USE

USE	PERIOD OF USE	ANNUAL VOLUME (ACRE-FEET)
drip irrigation	June-Sept	.17

For irrigation use only:

Please indicate the number of primary, supplemental and/or nursery acres to be irrigated (*must match map*).

Primary: 46 Acres Supplemental: 46 Acres Nursery Use: Acres

If you listed supplemental acres, list the Permit or Certificate number of the underlying primary water right(s):

Indicate the maximum total number of acre-feet you expect to use in an irrigation season: 1.2

- If the use is **municipal or quasi-municipal**, attach **Form M**
- If the use is **domestic**, indicate the number of households: (Exempt Uses: Please note that 15,000 gallons per day for single or group **domestic** purposes and 5,000 gallons per day for a single **industrial or commercial** purpose are exempt from permitting requirements.)
- If the use is **mining**, describe what is being mined and the method(s) of extraction (*attach additional sheets if necessary*):

SECTION 6: WATER MANAGEMENT

RECEIVED

A. Diversion and Conveyance

OCT 07 2022

What equipment will you use to pump water from your well(s)?

- Pump (give horsepower and type):
- Other means (describe):

OWRD

Provide a description of the proposed means of diversion, construction, and operation of the diversion works and conveyance of water.

B. Application Method

What equipment and method of application will be used? (e.g., drip, wheel line, high-pressure sprinkler) (*attach additional sheets if necessary*)

drip

C. Conservation

Please describe why the amount of water requested is needed and measures you propose to: prevent waste; measure the amount of water diverted; prevent damage to aquatic life and riparian habitat; prevent the discharge of contaminated water to a surface stream; prevent adverse impact to public uses of affected surface waters (*attach additional sheets if necessary*).

Hazelnur orchard drip irrigation, 1/2 gpm emitters, no waste, no run off.

SECTION 7: PROJECT SCHEDULE

- a) Date construction will begin: 9/2022
- b) Date construction will be completed: 5/2023
- c) Date beneficial water use will begin: 6/2023

SECTION 8: RESOURCE PROTECTION

In granting permission to use water the state encourages, and in some instances requires, careful control of activities that may affect adjacent waterway or streamside area. See instruction guide for a list of possible permit requirements from other agencies. Please indicate any of the practices you plan to undertake to protect water resources.

- Water quality will be protected by preventing erosion and run-off of waste or chemical products. Describe:
- Excavation or clearing of banks will be kept to a minimum to protect riparian or streamside areas. **Note:** If disturbed area is greater than one acre, applicant should contact the Oregon Department of Environmental Quality to determine if a 1200C permit is required. Describe planned actions and additional permits required for project implementation:

RECEIVED

DEC 16 2022

OWRD

- Other state and federal permits or contracts required and to be obtained, if a water right permit is granted: List:

SECTION 9: WITHIN A DISTRICT

Check here if the point of appropriation (POA) or place of use (POU) are located within or served by an irrigation or other water district.

Irrigation District Name	Address	
City	State	Zip

SECTION 10: REMARKS

Use this space to clarify any information you have provided in the application (*attach additional sheets if necessary*).

Section 5
Section 1 + 2A 1.71 acres ft
Expanding to 2B + 3A 1.2 acres ft

RECEIVED
OCT 07 2022
OWRD

Section 6-1 1hp Goulds VFD

RECEIVED
DEC 16 2022
OWRD

LEGAL DESCRIPTION

The following described real property situated in the County of Linn and State of Oregon, to-wit: Beginning at a point 7.38 chains West of the Northeast corner of the South half of the Southwest Quarter of Section 11 in Township 10 South of Range 2 West of the Willamette Meridian, Oregon; thence West 27.64 chains; thence South 42.16 chains to the South line of Lot 4 of Section 14 in said Township and Range; thence East 27.64 chains to a point 7.38 chains West of the East line of Lot No. 3 in Section 14 in said Township and Range; thence North 42.16 chains to the place of beginning.

EXCEPTING THEREFROM the Southerly 30 feet lying in County Road No. 630.

EXCEPT beginning at a point which is 487.08 feet West and 1765.0 feet South 0°21' East of the Northeast corner of the South half of the Southwest Quarter of Section 11 in Township 10 South, Range 2 West of the Willamette Meridian, Linn County, Oregon; thence South 0°21' East 981.24 feet to the center of County Road 630; thence South 89°33'30" West along the center of said County Road, 1055.35 feet; thence South 89°39'30" West 780.65 feet; thence North 0°06'30" West 951.24 feet; thence North 89°36' East 1831.86 feet to the point of beginning.

RECEIVED

OCT 07 2022

OWRD

RECEIVED

DEC 16 2022

OWRD

...Start Card Number: 1058366

Owner Information

Company

First Name Last Name

Street1

Street2

City State Zip

Home Phone Work Phone

Email

Type of Work

Fee Required: New Conversion Deepening

No Fee Required: Alteration Abandonment

Original Start Card Nbr.: Original Well Label Nbr. L

Water Rights

Water Right:

If this well is being used for a water right, please:

1. Search for the water right
2. Verify the name, address and county (should be similar to your information)
3. Add the water right

Example: File Type: Permit File Char: G File Nbr: 123

If no results are found, please verify with the landowner or search the Water Rights Information System. If you need help from OWRD, please contact Water Rights Customer Service. Phone: (503)986-0801.

File Type: File Char: File Nbr:

No data matches search criteria.

Construction

Proposed Commencement Date Existing/ Or Proposed Depth (ft) Diameter (in)

Use

Domestic Community Industrial/Commercial Irrigation

Thermal Injection Livestock Other:

Monitoring Piezometer Dewatering

Proposed Well Location

Street address of well, if not assigned, nearest address: Same as above?

Tip: You may copy/paste the address into the 'Find address or place' in the map search to zoom to this location.

Location Description:

Enter the latitude/longitude, or You may zoom and click on the map directly to find the latitude/longitude.

Latitude/Longitude
DDD.DDDDD° DDD° MM' SS.S" DDD° MM.MMM'

Decimal Degrees
Latitude:
Longitude:

TRS-QQ
Township S County
Range W Taxlot
Section
QQ/Q

RECEIVED
OCT 07 2022
OWRD

RECEIVED
DEC 16 2022
OWRD

STATE OF OREGON
WATER SUPPLY WELL REPORT

LINN 63965

WELL I.D. LABEL# L 145715
START CARD # 1058366
ORIGINAL LOG #

(as required by ORS 537.545 & 537.765 and OAR 690-205-0210)

9/7/2022

(1) LAND OWNER Owner Well I.D. DR-3633
First Name _____ Last Name _____
Company GEORGE KING & JANET ROSS
Address 37602 JEFFERSON SCIO DRIVE
City SCIO State OR Zip 97374

(2) TYPE OF WORK New Well Deepening Conversion
 Alteration (complete 2a & 10) Abandonment (complete 5a)

(2a) PRE-ALTERATION
Dia + From To Gauge Stl Plstc Wld Thrd
Casing:
Material From To Amt sacks/lbs
Seal: _____

(3) DRILL METHOD
 Rotary Air Rotary Mud Cable Auger Cable Mud
 Reverse Rotary Other _____

(4) PROPOSED USE Domestic Irrigation Community
 Industrial/ Commercial Livestock Dewatering
 Thermal Injection Other _____

(5) BORE HOLE CONSTRUCTION Special Standard (Attach copy)
Depth of Completed Well 110.00 ft.

BORE HOLE			SEAL			sacks/lbs	
Dia	From	To	Material	From	To	Amt	lbs
10	0	19	Bentonite	0	19	13	S
6	19	99			Calculated	8.67	
5.5	99	175			Calculated		

How was seal placed: Method A B C D E
 Other POURED DRY
Backfill placed from _____ ft. to _____ ft. Material _____
Filter pack from _____ ft. to _____ ft. Material _____ Size _____
Explosives used: Yes Type _____ Amount _____

(5a) ABANDONMENT USING UNHYDRATED BENTONITE
Proposed Amount _____ Actual Amount _____

(6) CASING/LINER
Casing Liner Dia + From To Gauge Stl Plstc Wld Thrd

Shoe Inside Outside Other Location of shoe(s) 99
Temp casing Yes Dia _____ From + _____ To _____

(7) PERFORATIONS/SCREENS
Perforations Method Holte Air Perforator
Screens Type _____ Material _____
Perf/ Casing/ Screen Scrn/slot Slot # of Tel/
Screen Liner Dia From To width length slots pipe size
Perf Casing 6 55 79 .25 1 576 _____

(8) WELL TESTS: Minimum testing time is 1 hour
 Pump Bailer Air Flowing Artesian
Yield gal/min Drawdown Drill stem/Pump depth Duration (hr)
27 _____ 95 _____ 1 _____

Temperature 53 °F Lab analysis Yes By _____
Water quality concerns? Yes (describe below) TDS amount 91 ppm
From To Description Amount Units

(9) LOCATION OF WELL (legal description)
County LINN Twp 10.00 S N/S Range 2.00 W E/W WM
Sec 11 SW 1/4 of the SW 1/4 Tax Lot 500
Tax Map Number _____ Lot _____
Lat _____ " or 44.71122319 DMS or DD
Long _____ " or -122.90382749 DMS or DD
 Street address of well Nearest address

37602 JEFFERSON SCIO DRIVE
SCIO, OR 97374

(10) STATIC WATER LEVEL
Date SWL(psi) + SWL(ft)
Existing Well / Pre-Alteration _____
Completed Well 9/7/2022 _____ 21
Flowing Artesian? Dry Hole?

WATER BEARING ZONES Depth water was first found 50.00

SWL Date	From	To	Est Flow	SWL(psi)	+ SWL(ft)
9/7/2022	50	110	27		21

(11) WELL LOG Ground Elevation _____

Material	From	To
Topsoil	0	2
Clay Brown Sticky	2	7
Clay Brown w/ Cobbles	7	10
Gravel Cemented Brown Hard	10	39
Clay Brown Sandy w/ Gravel & Cobbles	39	50
Gravel Brown Sandy	50	72
Gravel Black w/ Small Clay Layers	72	79
Clay Gray w/ Gravel & Cobbles	79	110
Gravel Blue Dry	110	115
Sand Gray Silty w/ Clay	115	127
Sand Blue w/ Small Clay Lenses	127	175

RECEIVED RECEIVED
DEC 16 2022 OCT 07 2022
OWRD OWRD

Date Started 9/6/2022 Completed 9/7/2022

(unbonded) Water Well Constructor Certification
I certify that the work I performed on the construction, deepening, alteration, or abandonment of this well is in compliance with Oregon water supply well construction standards. Materials used and information reported above are true to the best of my knowledge and belief.
License Number 1974 Date 9/7/2022
Signed CJ NUGENT (E-filed)

(bonded) Water Well Constructor Certification
I accept responsibility for the construction, deepening, alteration, or abandonment work performed on this well during the construction dates reported above. All work performed during this time is in compliance with Oregon water supply well construction standards. This report is true to the best of my knowledge and belief.
License Number 664 Date 9/7/2022
Signed CHARLES NUGENT (E-filed)
Contact Info (optional) Nugent Drilling Co. Lebanon Oregon

How would you like to enter your Location?

- Latitude/Longitude in Decimal Degrees (ex: Latitude: 45.0123 degrees, Longitude: -121.5321 degrees)
- Latitude/Longitude in Decimal Minutes (ex: 45 degrees, 27.567 minutes)
- Latitude/Longitude in Degrees, Minutes, Seconds (ex: 45 degrees, 37 minutes, 28 seconds)
- By Address (ex: 725 Summer ST NE Salem, OR 97301)
- By Public Land Survey (Township 1S, Range 3E, Section 5, NE Quarter/Quarter of SW Quarter)

Latitude: 44.71122319

Longitude: -122.90382749

[Find Location](#)

RECEIVED

OCT 07 2022

OWRD

Location

Latitude/Longitude: 44.71122, -122.9038

OR Lambert X,Y: 687607.6, 1088522

[View Location on Google Maps](#)

Public Land Survey (TRSQQ)

Meridian: WM

Township/Range/Section: 10.00S-2.00W-11

Quarter/Quarter: SW-SW

Political Features

County: Linn

OWRD Region: NW

Watermaster District: 16

DEQ Region: n/a

ODFW Region: Northwest Region

ODFW District: Mid Willamette District

Hydrologic Features

Basin: WILL

Water Availability Basin: [THOMAS CR > S SANTIAM R - AT MOUTH \(171\)](#)

Priority WAB Name: THOMAS CR @ mouth (OWRD: Good, ODFW: Highest) (171)

Groundwater Features

Groundwater Restricted Area: n/a

Other Features

4D Rules Apply: Rules apply

Division 33 Ruleset(s): Lower Columbia; STATEWIDE

RECEIVED

DEC 16 2022

OWRD

WATER SUPPLY WELL REPORT - Map with location identified must be attached and shall include an approximate scale and north arrow

LINN 63965

9/7/2022

RECEIVED

RECEIVED

OCT 07 2022

DEC 16 2022

OWRD

OWRD

Map of Hole

STATE OF OREGON
WELL LOCATION MAP

This map is supplemental to the WATER SUPPLY WELL REPORT

Oregon Water Resources Department

725 Summer St NE, Salem OR 97301
(503)986-0900



LOCATION OF WELL

Latitude: 44.71122319 Datum: WGS84

Longitude: -122.90382749

Township/Range/Section/Quarter-Quarter Section:

WM10.00S2.00W11SWSW

Address of Well:

37602 JEFFERSON SCIO DRIVE
SCIO, OR 97374

Well Label: 145715

Printed: September 7, 2022

DISCLAIMER: This map is intended to represent the approximate location the well. It is not intended to be construed as survey accurate in any manner.

Provided by well constructor

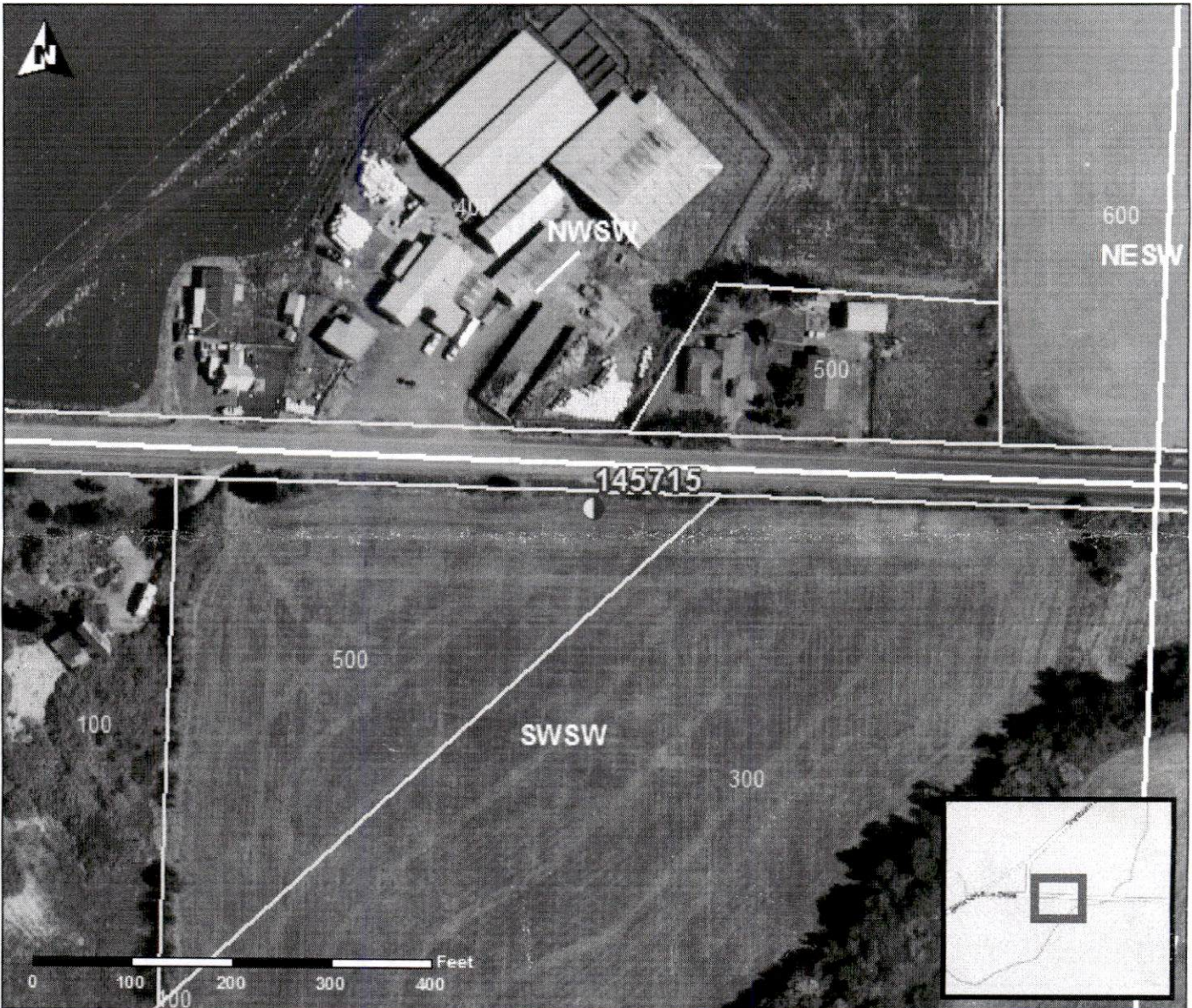

Land Use Information Form



Oregon Water Resources Department
725 Summer Street NE, Suite A
Salem, Oregon 97301-1266
503-986-0900
www.oregon.gov/OWRD

NOTE TO APPLICANTS

In order for your application to be processed by the Water Resources Department (WRD), this Land Use Information Form must be completed by a local government planning official in the jurisdiction(s) where your water right will be used and developed. The planning official may choose to complete the form while you wait, or return the receipt stub to you. Applications received by WRD without the Land Use Form or the receipt stub will be returned to you. Please be aware that your application will not be approved without land use approval.

This form is NOT required if:

- 1) Water is to be diverted, conveyed, and/or used only on federal lands; **OR**
- 2) The application is for a water right transfer, allocation of conserved water, exchange, permit amendment, or groundwater registration modification, and all of the following apply:
 - a) The existing and proposed water use is located entirely within lands zoned for exclusive farm-use or within an irrigation district;
 - b) The application involves a change in place of use only;
 - c) The change does not involve the placement or modification of structures, including but not limited to water diversion, impoundment, distribution facilities, water wells and well houses; and
 - d) The application involves irrigation water uses only.

NOTE TO LOCAL GOVERNMENTS

The person presenting the attached Land Use Information Form is applying for or modifying a water right. The Water Resources Department (WRD) requires its applicants to obtain land use information to be sure the water rights do not result in land uses that are incompatible with your comprehensive plan. Please complete the form or detach the receipt stub and return it to the applicant for inclusion in their water right application. You will receive notice once the applicant formally submits his or her request to the WRD. The notice will give more information about WRD's water rights process and provide additional comment opportunities. You will have 30 days from the date of the notice to complete the land use form and return it to the WRD. If no land use information is received from you within that 30-day period, the WRD may presume the land use associated with the proposed water right is compatible with your comprehensive plan. Your attention to this request for information is greatly appreciated by the Water Resources Department. If you have any questions concerning this form, please contact the WRD's Customer Service Group at 503-986-0900.

RECEIVED

DEC 16 2022

OWRD

Land Use Information Form



Oregon Water Resources Department
 725 Summer Street NE, Suite A
 Salem, Oregon 97301-1266
 503-986-0900
 www.oregon.gov/OWRD

Applicant

NAME George King Janet Ross		PHONE (HM)	
PHONE (WK)	CELL G 541-936-6000 J 541-936-6001		FAX
ADDRESS 37602 Jefferson Scio Dr			
CITY Scio	STATE Or	ZIP 97374	E-MAIL* gk112254@gmail.com

A. Land and Location

Please include the following information for all tax lots where water will be diverted (taken from its source), conveyed (transported), and/or used or developed. Applicants for municipal use, or irrigation uses within irrigation districts may substitute existing and proposed service-area boundaries for the tax-lot information requested below.

Township	Range	Section	¼ ¼	Tax Lot #	Plan Designation (e.g., Rural Residential/RR-5)	Water to be:			Proposed Land Use:
10S	2W	11 ^{CC} SW	SW SW SW corner of SW	500	drip irrigation	<input type="checkbox"/> Diverted	<input type="checkbox"/> Conveyed	<input type="checkbox"/> Used	
10S	2W	14	SW SW SE SW	300		<input type="checkbox"/> Diverted	<input type="checkbox"/> Conveyed	<input type="checkbox"/> Used	
10S	2W	14	NW NW NE NW	300		<input type="checkbox"/> Diverted	<input type="checkbox"/> Conveyed	<input type="checkbox"/> Used	
						<input type="checkbox"/> Diverted	<input type="checkbox"/> Conveyed	<input type="checkbox"/> Used	

List all counties and cities where water is proposed to be diverted, conveyed, and/or used or developed:

RECEIVED
 DEC 16 2022

B. Description of Proposed Use

Type of application to be filed with the Water Resources Department:

- Permit to Use or Store Water
 Water Right Transfer
 Permit Amendment or Groundwater Registration Modification
 Limited Water Use License
 Allocation of Conserved Water
 Exchange of Water

Source of water: Reservoir/Pond
 Groundwater
 Surface Water (name) _____

Estimated quantity of water needed: 1.2
 cubic feet per second
 gallons per minute
 acre-feet

Intended use of water: Irrigation
 Commercial
 Industrial
 Domestic for _____ household(s)
 Municipal
 Quasi-Municipal
 Instream
 Other _____

Briefly describe:

hazelnut orchard drip irrigation



Note to applicant: If the Land Use Information Form cannot be completed while you wait, please have a local government representative sign the receipt at the bottom of the next page and include it with the application filed with the Water Resources Department.

For Local Government Use Only

The following section must be completed by a planning official from each county and city listed unless the project will be located entirely within the city limits. In that case, only the city planning agency must complete this form. This deals only with the local land use plan. Do not include approval for activities such as building or grading permits.

Please check the appropriate box below and provide the requested information

Land uses to be served by the proposed water uses (including proposed construction) are allowed outright or are not regulated by your comprehensive plan. Cite applicable ordinance section(s): LCC 928.310(B)(1)

Land uses to be served by the proposed water uses (including proposed construction) involve discretionary land use approvals as listed in the table below. (Please attach documentation of applicable land use approvals which have already been obtained. Record of Action/land use decision and accompanying findings are sufficient.) **If approvals have been obtained but all appeal periods have not ended, check "Being pursued."**

Type of Land Use Approval Needed (e.g., plan amendments, rezones, conditional-use permits, etc.)	Cite Most Significant, Applicable Plan Policies & Ordinance Section References	Land Use Approval:	
		<input type="checkbox"/> Obtained <input type="checkbox"/> Denied	<input type="checkbox"/> Being Pursued <input type="checkbox"/> Not Being Pursued
		<input type="checkbox"/> Obtained <input type="checkbox"/> Denied	<input type="checkbox"/> Being Pursued <input type="checkbox"/> Not Being Pursued
		<input type="checkbox"/> Obtained <input type="checkbox"/> Denied	<input type="checkbox"/> Being Pursued <input type="checkbox"/> Not Being Pursued
		<input type="checkbox"/> Obtained <input type="checkbox"/> Denied	<input type="checkbox"/> Being Pursued <input type="checkbox"/> Not Being Pursued
		<input type="checkbox"/> Obtained <input type="checkbox"/> Denied	<input type="checkbox"/> Being Pursued <input type="checkbox"/> Not Being Pursued

Local governments are invited to express special land use concerns or make recommendations to the Water Resources Department regarding this proposed use of water below, or on a separate sheet.

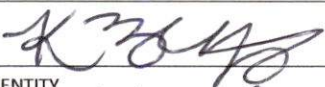
NAME <u>Kate Bentz</u>		TITLE: <u>Assistant Planner</u>
SIGNATURE 	PHONE: <u>503 541.967.3816</u>	DATE: <u>11/01/22</u>
GOVERNMENT ENTITY <u>Linn County</u>		

Note to local government representative: Please complete this form or sign the receipt below and return it to the applicant. If you sign the receipt, you will have 30 days from the Water Resources Department's notice date to return the completed Land Use Information Form or WRD may presume the land use associated with the proposed use of water is compatible with local comprehensive plans.



Receipt for Request for Land Use Information

Applicant name: _____

City or County: _____ Staff contact: _____

Signature: _____ Phone: _____ Date: _____

RECEIVED
DEC 16 2022
OWRD

LINN County Assessor's Summary Report
Real Property Assessment Report
 FOR ASSESSMENT YEAR 2021

May 29, 2022 10:23:51 am

Account #	35150	Tax Status	ASSESSABLE
Map #	10S02W11CC 00500	Acct Status	ACTIVE
Code - Tax #	09508-35150	Subtype	NORMAL
Legal Descr	See Record		
Mailing Name	KING GEORGE W JR	Deed Reference #	1367-0256 (SOURCE ID: MF1367-0256)
Agent		Sales Date/Price	12-13-2002 / \$310,000.00
In Care Of		Appraiser	UNKNOWN
Mailing Address	37602 JEFFERSON SCIO DR SCIO, OR 97374-9543		
Prop Class	550	MA	SA
RMV Class	500	02	00
		NH	Unit
		000	3329-2

Situs Address(s) _____ **Situs City** _____

Code Area	RMV	MAV	Value Summary AV	RMV Exception	CPR %
09508 Land	25,400			Land Impr.	0
Impr.	0				0
Code Area Total	25,400	0	2,674		0
Grand Total	25,400	0	2,674		0

Code Area	ID#	RFPD	Ex	Plan Zone	Value Source	TD%	LS	Size	Land Class	Trended RMV
09508	1	<input checked="" type="checkbox"/>			Farm Use Zoned	101	A	3.44	3	25,400
Grand Total										25,400

Code Area	Yr Built	Stat Class	Description	Improvement Breakdown	TD%	Total Sq. Ft.	Ex% MS Acct #	Trended RMV
Grand Total								0

Code Area	Type	Exemptions/Special Assessments/Potential Liability
NOTATION(S):		
■	POT'L ADD'L TAX LIABILITY ADDED 2009	Amount 0.00 Tax 0.00

LINN County Assessor's Summary Report
Real Property Assessment Report
 FOR ASSESSMENT YEAR 2021

May 29, 2022 10:26:35 am

Account # 35929
 Map # 10S02W1400 00300
 Code - Tax # 09508-35929

Tax Status ASSESSABLE
 Acct Status ACTIVE
 Subtype NORMAL

Legal Descr See Record

Mailing Name KING GEORGE W JR

Deed Reference # 1367-0256 (SOURCE ID: MF1367-0256)

Agent

Sales Date/Price 12-13-2002 / \$310,000.00

In Care Of

Appraiser UNKNOWN

Mailing Address 37602 JEFFERSON SCIO DR
 SCIO, OR 97374-9543

Prop Class 551 MA SA NH Unit
 RMV Class 501 02 00 000 3329-2

Situs Address(s)	Situs City
ID# 1 37602 JEFFERSON SCIO DR	SCIO

Code Area	RMV	MAV	Value Summary AV	RMV Exception	CPR %
09508 Land	541,540			Land	0
Impr.	249,680			Impr.	0
Code Area Total	791,220	158,650	219,436		0
Grand Total	791,220	158,650	219,436		0

Code Area	ID#	RFPD	Ex	Plan Zone	Value Source	TD%	LS	Size	Land Class	Trended RMV
09508	1	<input checked="" type="checkbox"/>			Farm Site	101	A	1.00	FARM	10,100
09508	2	<input checked="" type="checkbox"/>			Farm Use Zoned	101	A	67.24	3	496,440
09508					S.A. OSD	100				35,000
Grand Total										541,540

Code Area	ID#	Yr Built	Stat Class	Description	Improvement Breakdown	TD%	Total Sq. Ft.	Ex% MS Acct #	Trended RMV
09508	502	0	328	MACHINE SHED		105	768	100	0
09508	502	0	328	MACHINE SHED		105	1,152	100	0
09508	503	0	317	GP BUILDING		105	640	100	0
09508	503	0	317	GP BUILDING		105	448	100	0
09508	100	1932	138	RES One story with attic		105	2,168		235,490
09508	501	0	315	FEEDER BARN		105	2,160		2,950
09508	502	0	328	MACHINE SHED		105	1,152		1,840
09508	503	0	317	GP BUILDING		105	1,440		9,400
Grand Total									249,680

Code Area	Type	Exemptions/Special Assessments/Potential Liability
		NOTATION(S): ■ POT'L ADD'L TAX LIABILITY ADDED 2009 Amount 0.00 Tax 0.00

Comments: MAV CODE 57. UPDATE SA OSD. 3/09 NH

Tax # 09508-35150

See Map 10 2W 11

East

MKT. RD. 4

(JEFFERSON - SCIO DR.)

500

230'

95-8



RECEIVED

OCT 07 2022

OWRD



KEY TITLE COMPANY

THIS COPY OF ASSESSOR'S MAP IS PROVIDED SOLELY TO ASSIST IN LOCATING SUBJECT PROPERTY. NO LIABILITY IS ASSUMED BY KEY FOR DISCREPANCIES IN THIS MAP AS OUTLINED AND THE ACCOMPANYING LEGAL DESCRIPTION.

This pt. N. from a pt. which is E. 45.06 ch. from S.W. Cor. Lot 2, Sec. 15, T. 10. S., R. 2 W.

See Map 10 2W 14

RECEIVED

DEC 16 2022

OWRD

RECEIVED

DEC 16 2022

OWRD

RECEIVED

OCT 07 2022

OWRD

10	11
15	14

Tax #
09508-35929

5.89°48'W. 79.72 ch. GLO.

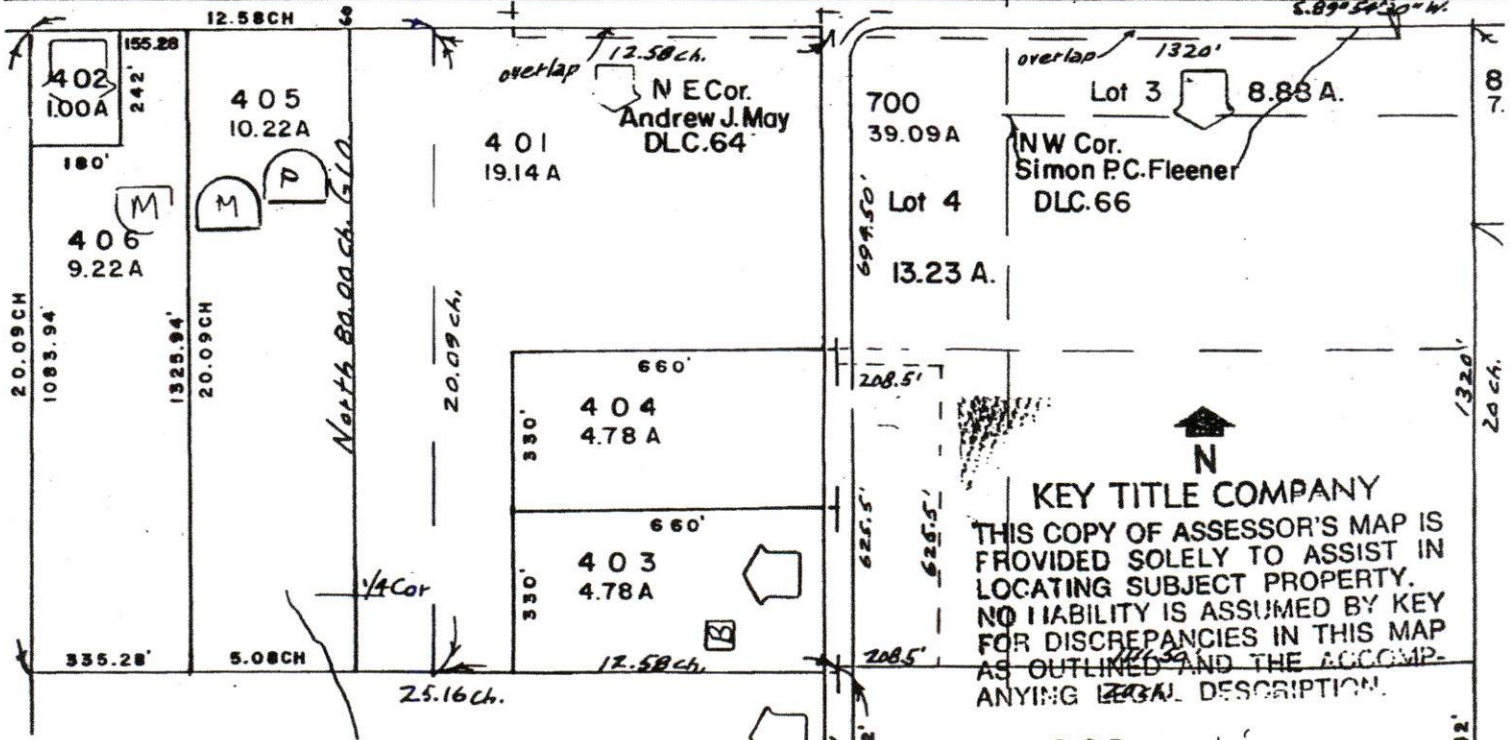
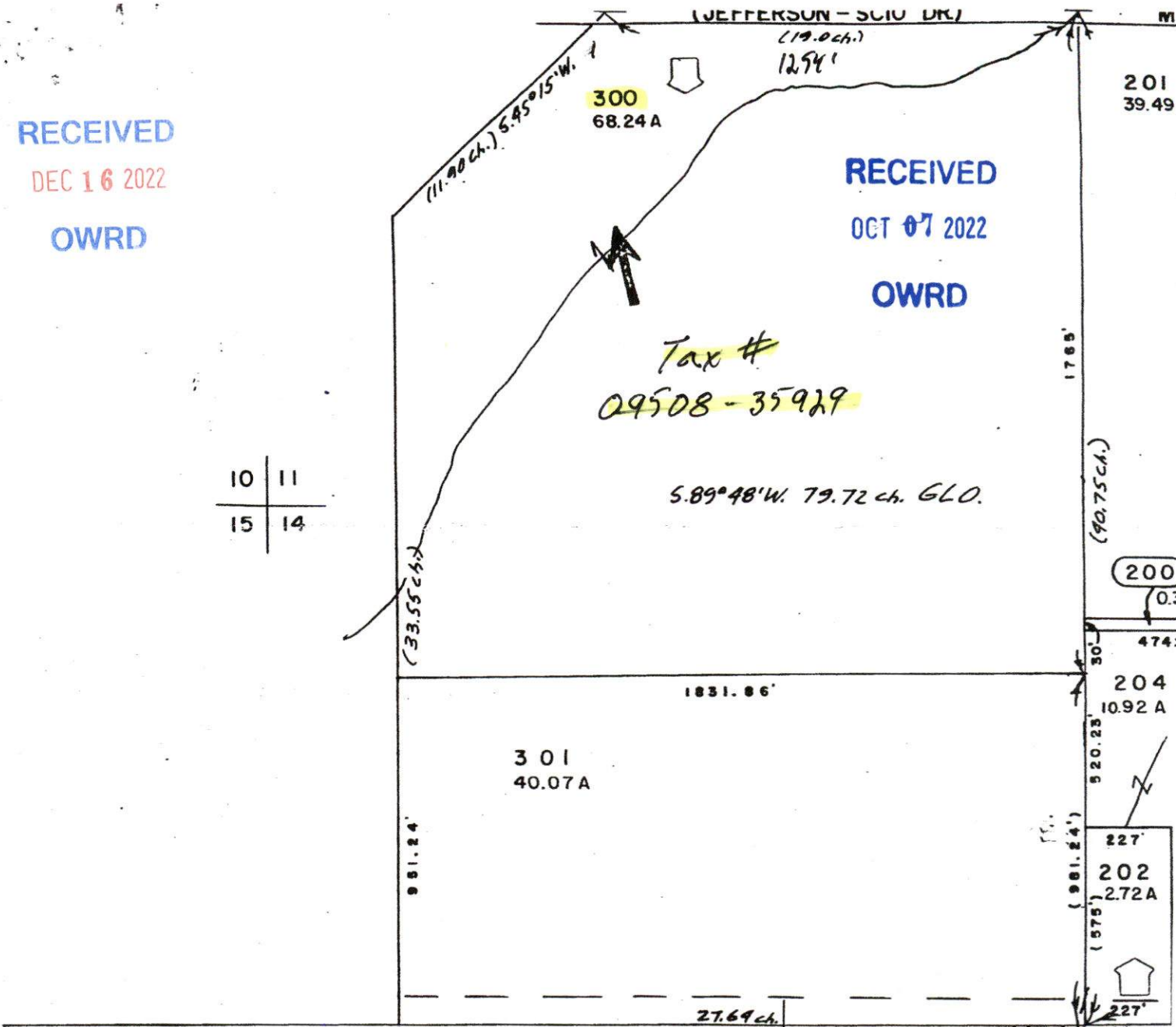

KEY TITLE COMPANY
THIS COPY OF ASSESSOR'S MAP IS PROVIDED SOLELY TO ASSIST IN LOCATING SUBJECT PROPERTY. NO LIABILITY IS ASSUMED BY KEY FOR DISCREPANCIES IN THIS MAP AS OUTLINED AND THE ACCOMPANYING LEGAL DESCRIPTION.

See Map 10 2W 15

Minimum Requirements Checklist

Minimum Requirements (OAR 690-310-0040, OAR 690-310-0050 & ORS 537.140)

Include this checklist with the application

Check that each of the following items is included. The application will be returned if all required items are not included. If you have questions, please call the Water Rights Customer Service Group at (503) 986-0900.

Please submit the original application and signatures to the Water Resources Department. Applicants are encouraged to keep a copy of the completed application.

- SECTION 1: Applicant Information and Signature
- SECTION 2: Property Ownership
- SECTION 3: Well Development
- SECTION 4: Sensitive, Threatened or Endangered Fish Species Public Interest Information
- SECTION 5: Water Use
- SECTION 6: Water Management
- SECTION 7: Project Schedule
- SECTION 8: Resource Protection
- SECTION 9: Within a District
- SECTION 10: Remarks

RECEIVED

OCT 07 2022

OWRD

Include the following additional items:

- Land Use Information Form with approval and signature of local planning department (*must be an original*) or signed receipt.
- Provide the legal description of: (1) the property from which the water is to be diverted, (2) any property crossed by the proposed ditch, canal or other work, and (3) any property on which the water is to be used as depicted on the map.
- Fees - Amount enclosed: \$
See the Department's Fee Schedule at www.oregon.gov/owrd or call (503) 986-0900.
- Map that includes the following items:
 - Permanent quality and drawn in ink
 - Even map scale not less than 4" = 1 mile (example: 1" = 400 ft, 1" = 1320 ft, etc.)
 - North Directional Symbol
 - Township, Range, Section, Quarter/Quarter, Tax Lots
 - Reference corner on map
 - Location of each diversion, by reference to a recognized public land survey corner (distances north/south and east/west)
 - Indicate the area of use by Quarter/Quarter and tax lot identified clearly.
 - Number of acres per Quarter/Quarter and hatching to indicate area of use if for primary irrigation, supplemental irrigation, or nursery
 - Location of main canals, ditches, pipelines or flumes (if well is outside of the area of use)

RECEIVED

DEC 16 2022

OWRD

Water-Use Permit Application Processing

RECEIVED

OCT 07 2022

OWRD

1. Completeness Determination

The Department evaluates whether the application and accompanying map contain all of the information required under OAR 690-310-0040 and OAR 690-310-0050. The Department also determines whether the proposed use is prohibited by statute. If the Department determines that the application is incomplete, all fees have not been paid, or the use is prohibited by statute, the application and all fees submitted are returned to the applicant.

2. Initial Review

The Department reviews the application to determine whether water is available during the period requested, whether the proposed use is restricted or limited by rule or statute, and whether other issues may preclude approval of or restrict the proposed use. An Initial Review (IR) containing preliminary determinations is mailed to the applicant. The applicant has 14 days from the mailing date to withdraw the application from further processing and receive a refund of all fees paid minus \$310. The applicant may put the application on hold for up to 180 days and may request additional time if necessary.

3. Public Notice

Within 7 days of the mailing of the initial review, the Department gives public notice of the application in the weekly notice published by the Department at www.oregon.gov/owrd. The public comment period is 30 days from publication in the weekly notice.

4. Proposed Final Order Issued

The Department reviews any comments received, including comments from other state agencies related to the protection of sensitive, threatened or endangered fish species. Within 60 days of completion of the IR, the Department issues a Proposed Final Order (PFO) explaining the proposed decision to deny or approve the application. A PFO proposing approval of an application will include a draft permit, and may request additional information or outstanding fees required prior to permit issuance.

5. Public Notice

Within 7 days of issuing the PFO, the Department gives public notice in the weekly notice. Notice includes information about the application and the PFO. Protest must be received by the Department within 45 days after publication of the PFO in the weekly notice. Anyone may file a protest. The protest filing fee is \$480.00 for the applicant and \$950.00 for non-applicants. Protests are filed on approximately 10 percent of Proposed Final Orders. If a protest is filed the Department will attempt to settle the protest but will schedule a contested case hearing if necessary.

6. Final Order Issued

If no protests are filed, the Department can issue a Final Order within 60 days of the close of the period for receiving protest. If the application is approved, a permit is issued. The permit specifies the details of the authorized use and any terms, limitations or conditions that the Department deems appropriate

RECEIVED

DEC 16 2022

OWRD



Oregon
Kate Brown, Governor

Water Resources Department

725 Summer St NE, Suite A

Salem, OR 97301

(503) 986-0900

Fax (503) 986-0904

October 10, 2022

George King & Janet Ross
37602 Jefferson Scio Dr.
Scio, OR 97374

Re: Application for a Permit to use Groundwater

Dear Applicant:

The Water Resources Department has received your application for a permit to use groundwater. At this time, however, we are unable to accept your application because the minimum filing requirements have not been met according to the Oregon Administrative Rules 690-310-0040 and 690-310-0050.

We are therefore returning the incomplete application and fees. You may resubmit the application with the additional required information and fees noted on the reverse side of this letter.

Should you have any questions, please contact Water Right Customer Service at 503-986-0801 or 503-986-0810.

Sincerely,

Corie Lovrien
Water Rights Customer Service Representative

cc: OWRD Fiscal (Check # 104)
Greg Wacker, WM District # 16

Enclosures: Application & Check

This review is based only on the completeness of your application(s). Any determination of water availability, compliance with basin program rules, or any other water-related issues has not been made. Fees are subject to change.

RECEIVED

DEC 16 2022

OWRD

Groundwater Application Completeness Checklist | Summary of Needed Items:

Attachments:

Completed Land-Use Form or receipt signed by the appropriate planning department official. The form must be completed within 12 months of submitted your application. ****Your form is unsigned and the section column shouldn't have any directional indicators (yours has SW).**

An application map. The map must include following elements:

Place of use, $\frac{1}{4}$ - $\frac{1}{4}$'s and tax lot clearly identified ✓

Even map scale not less than 4" = 1 mile (1"= 1320 ft.); examples: 1" = 100 ft., 1" = 200 ft. ✓

Location of **each** well by measured distance to a recognized public land survey corner. A measured distance includes how many feet north or south, and how many feet east or west, from a recognized survey corner (Example: 495 feet South and 200 feet West from the NW Corner, Section 16).

Reference corner on map. ✓

Number of acres per $\frac{1}{4}$ $\frac{1}{4}$ if for irrigation or nursery. ✓

RECEIVED

OCT 07 2022

OWRD

NOTES:
HAZELNUTS
18' x 18' SPACING
.53 GPH EMITTER/TREE
1.2 GPM/ACRE
PUT A VALVE ON EACH BLOCK
MANUAL VALVE SYSTEM
HAS TUBING AND EMITTERS FOR BLOCK 2



14.7 ACRES
18' x 18'
17 GPM
N/S

3A
5.7 ACRES
18' x 18'
7 GPM

2A
12.5 ACRES
18' x 18'
15 GPM

2B
12.3 ACRES
18' x 18'
15 GPM

RECEIVED

DEC 16 2022

OWRD

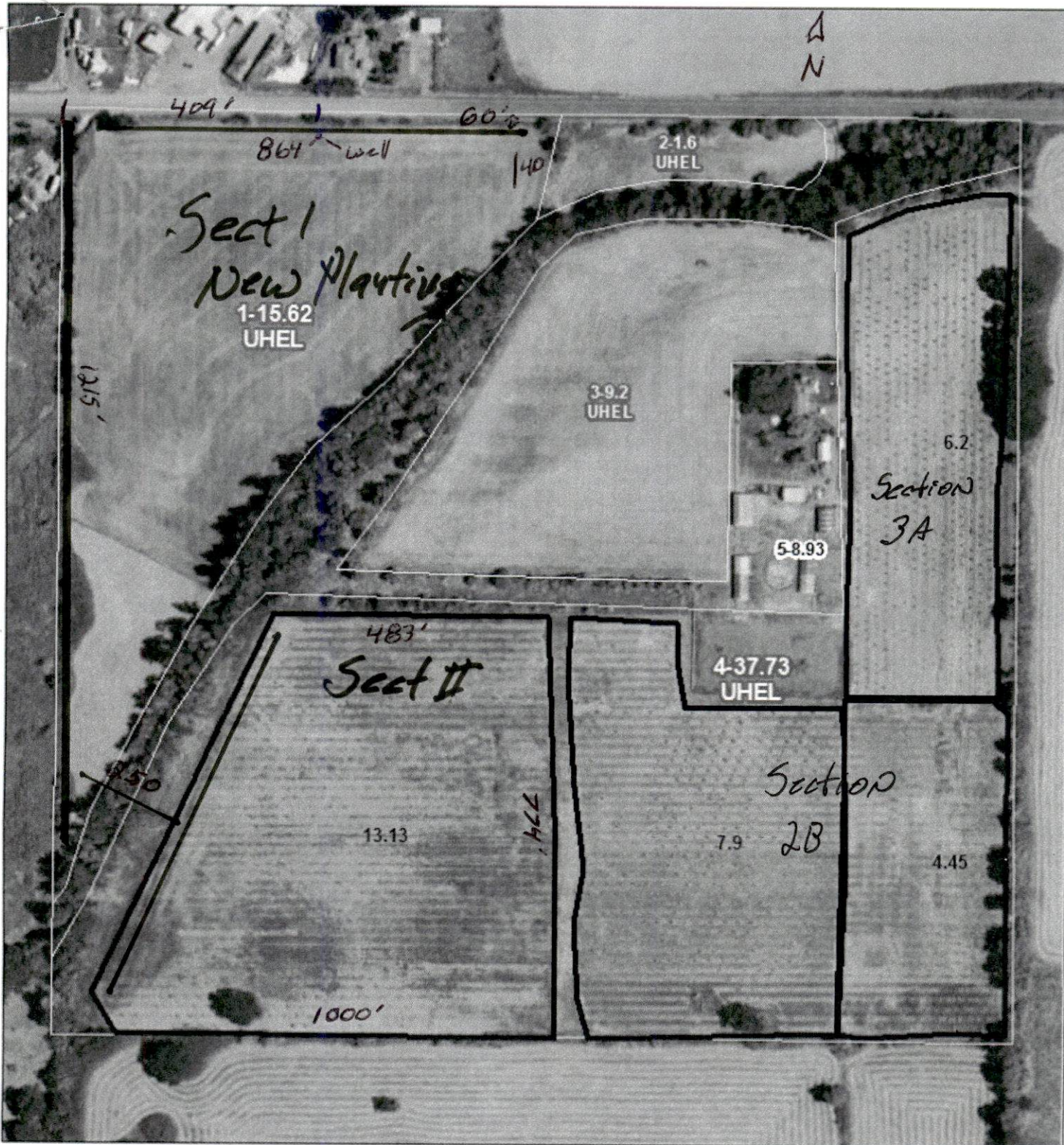

United States Department of Agriculture
Farm Service Agency

2020 Linn County, OR

Farm: 1264

Tract: 2649

G. King

11/1/2019

RECEIVED

OCT 07 2022

OWRD

RECEIVED

DEC 16 2022

OWRD

USDA FSA maps are for FSA Program administration only. This map does not represent a legal survey or reflect actual boundaries, rather it depicts the information provided directly from the producer and/or the 2016 ortho rectified imagery for Oregon. The producer accepts the data and assumes all risks associated with its use. The USDA Farm Service Agency assumes no responsibility for actual or consequential damage incurred as a result of any user's reliance on this data outside FSA Programs. Wetland identifiers do not represent the size, shape, or specific determination of the area. Refer to your original determination (CPA-026 and attached maps) for exact boundaries and determinations, or contact NRCS.

1" = 258'



RECEIVED
DEC 16 2022
OWRD

Date Received (Date Stamp Here)

OWRD Over-the-Counter Submission Receipt

Applicant Name(s) & Address: George King & Janet Ross
37602 Jefferson Blvd Dr., Scio OR 97374

Transaction Type: groundwater

Fees Received: \$ 2590.00

Cash Check; Check No. 104

Name(s) on Check: Janet Ross & George King

Thank you for your submission. Oregon Water Resources Department (Department) staff will review your submittal as soon as possible.

If your submission is determined to be complete, you will receive a receipt for the fees paid and an acknowledgement letter stating your submittal is complete.

If determined to be incomplete, your submission and the accompanying fees will be returned with an explanation of deficiencies that must be addressed in order for the submittal to be accepted.

If you have any questions, please feel free to contact the Department's Customer Service staff at 503-986-0801 or 503-986-0810.

Sincerely,
OWRD Customer Service Staff

Submission received by: Corie Lovrien
(Name of OWRD staff)

Instructions for OWRD staff:

- Complete this Submission Receipt and make two (2) copies. Place one copy with the check/cash; and place the other copy with the submission (i.e., the application or other document).
- Date-stamp all pages. (NOTE: Do not stamp check.)
- Give this original Submission Receipt to the applicant.
- Record Submission Receipt information on the "RECEIVED OVER THE COUNTER" log sheet.
- Fold and put one copy of the Submission Receipt with check/cash into the Safe slot. Place the other copy of the Submission Receipt with submission (application/other document) in the top drawer of filing cabinet.



RECEIVED
DEC 16 2022
OWRD

Date Received (Date Stamp Here)

OWRD Over-the-Counter Submission Receipt

Applicant Name(s) & Address: George King & Janet Ross
37602 Jefferson Blvd Dr., Scio OR 97374

Transaction Type: groundwater

Fees Received: \$ 2590.00

Cash Check; Check No. 104

Name(s) on Check: Janet Ross & George King

Thank you for your submission. Oregon Water Resources Department (Department) staff will review your submittal as soon as possible.

If your submission is determined to be complete, you will receive a receipt for the fees paid and an acknowledgement letter stating your submittal is complete.

If determined to be incomplete, your submission and the accompanying fees will be returned with an explanation of deficiencies that must be addressed in order for the submittal to be accepted.

If you have any questions, please feel free to contact the Department's Customer Service staff at 503-986-0801 or 503-986-0810.

Sincerely,
OWRD Customer Service Staff

Submission received by: Corie Lovrien
(Name of OWRD staff)

Instructions for OWRD staff:

- Complete this Submission Receipt and make two (2) copies. Place one copy with the check/cash; and place the other copy with the submission (i.e., the application or other document).
- Date-stamp all pages. (NOTE: Do not stamp check.)
- Give this original Submission Receipt to the applicant.
- Record Submission Receipt information on the "RECEIVED OVER THE COUNTER" log sheet.
- Fold and put one copy of the Submission Receipt with check/cash into the Safe slot. Place the other copy of the Submission Receipt with submission (application/other document) in the top drawer of filing cabinet.

E-2 App Yes No**Standard Application Completeness Checklist****Groundwater and Surface Water Applications Only**

Minimum Application Requirements (OAR 690-310-0040 &-0050)

For use by WRD staff only

Application #:	G-	Receipt #:	139306
Applicant Name:	George King & Janet Ross	Amount Requested:	27 gpm (.06 cfs)
Priority Date:	10/7/2022	Proposed Use:	IR
County:	Linn	POD's TRS &TL:	10S 2W 11; 500
WM #:	16	Caseworker:	<input type="checkbox"/> KF <input checked="" type="checkbox"/> LG
Reviewed by:	Corie L.	Reviewed Date:	10/10/2022

 Applicant/Organization Name and Mailing Address Signature of **all** applicants (include title or authority of representative if applicant is an organization or corporation). Note: Applicant's agent may NOT sign the application on behalf of the applicant. Property Ownership: Does the applicant own all the land for the proposed project? Yes No

If No:

 The affected landowner's name(s) and mailing address(s) must be listed. A signed statement declaring the existence of either written authorization or an easement permitting access to land crossed by the proposed ditch canal or other work must be submitted. **For a SW Application:** Source of water must be indicated. If the source is stored water, is the stored water component filled out and does the applicant own the reservoir or include a non-expired agreement for stored water? (ORS 537.400) If for stored water, is the source authorized under a permit, certificate, or decree?Permit or Certificate issued: Y N Permit or Certificate #: **NOTE:** An expedited secondary (E2) application and a reservoir application cannot be filed at the same time. The reservoir must be legally authorized first, under an existing water right, in order to accept and process an E2 application. **For a GW Application:** Well development table completed and a well log report included (if existing) Division 33 (Sensitive, Threatened, Endangered, Fish Species) Proposed Water Use: Amount of water from *each* source in GPM, CFS, or AF Period of use indicated If for supplemental irrigation, primary acreage or underlying permit or certificate number listed.

(Note: Primary and Supplemental Irrigation counts as 2 uses)

 Water Management Section Resource Protection Section**RECEIVED****DEC 16 2022****OWRD**

Page 1 of 2

- Project schedule. (Note: If system is already completed, indicates "existing.", (Note: Estimates are okay if the water system has not been designed))
- Supplemental data sheets enclosed (if needed)
 - Form M (Municipal or Quasi-Municipal)
- A completed **Land-Use Form** or receipt signed and dated by the appropriate planning department. Please be certain that the Land-Use form lists all lands involved and all uses proposed. Date of signature must be within the past 12 months.
- A **Legal Description** of all the properties involved where water is diverted, conveyed, and used. The legal description includes a metes and bounds or other government survey description. A copy of the deed, land sales contract or title insurance policy can provide this information, or applicant may submit a lot book report prepared by a title company. Copies of tax bills are not acceptable
- The proposed source **IS** **IS NOT** restricted or withdrawn from further appropriation. **NOTE:** If it is withdrawn under ORS 538, reject/return application and fees.
- The **map** must meet all the minimum requirements of OAR 690-310-0050.
 - Township, Range, Section
 - Location of main canals, ditches, pipelines or flumes (if POA/POD is outside of POU)
 - Place of use, ¼-¼'s and tax lot clearly identified
 - Even map scale not less than 4" = 1 mile (1"= 1320 ft.); examples: 1" = 100 ft., 1" = 200 ft.
 - Location of **each** diversion point or well by reference to a recognized public land survey corner.
 - Multiple wells shall be uniquely labeled, and identified on well logs, if existing.
 - Reference corner on map
 - North directional symbol
 - Number of acres per ¼ ¼ if for irrigation, supplemental irrigation, or nursery use
- Fees:** Amount of Water Requested: 27 gpm (.06 cfs) Name on Check: _____

Exam Fee Due:	\$
Exam Fee Submitted:	\$
Difference:	\$
Recording Fee Paid?	<input checked="" type="checkbox"/> Yes <input type="checkbox"/> No \$
Total:	\$

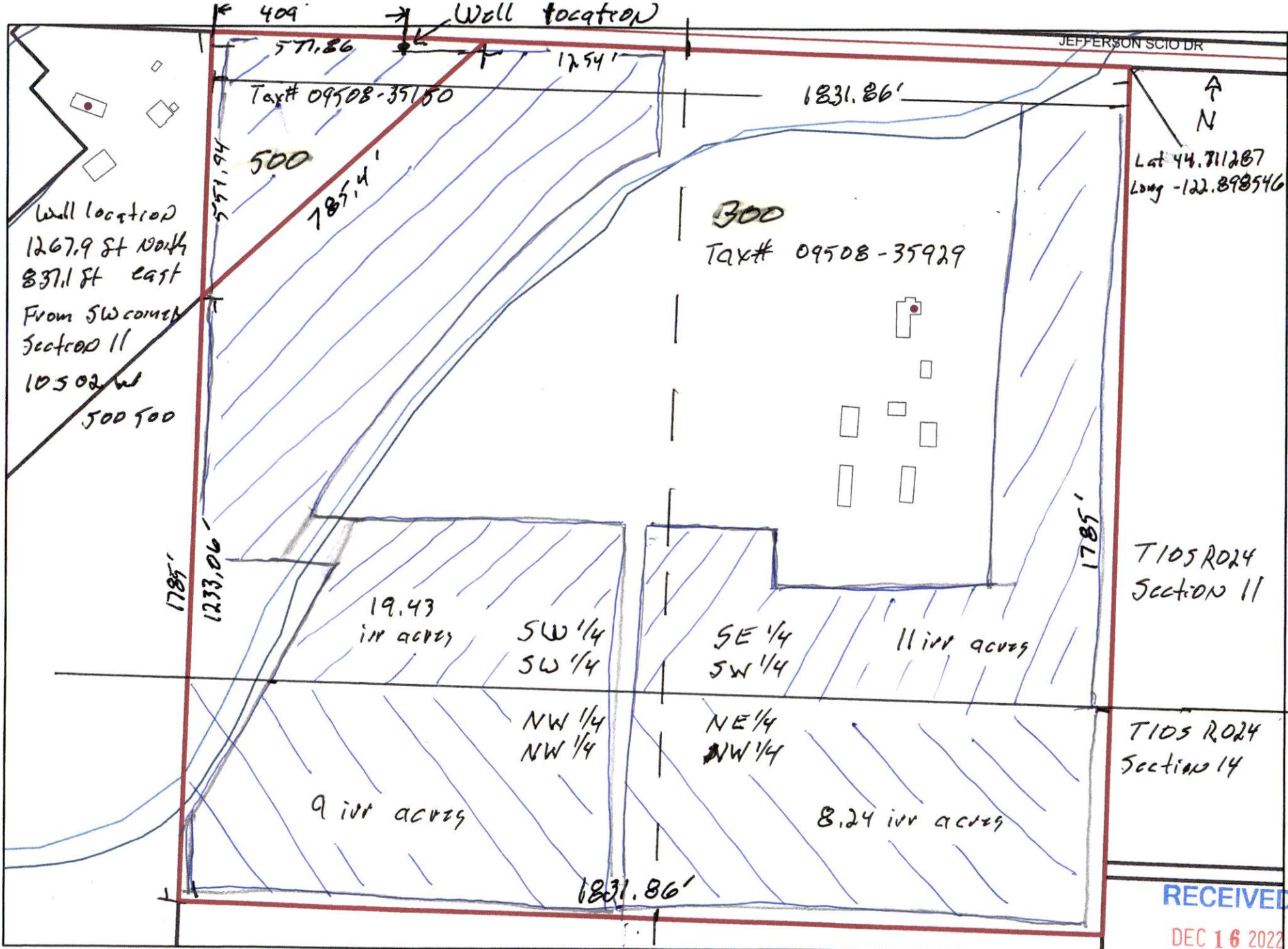

RECEIVED
DEC 16 2022

↑
N
1 inch = 250 feet

SECTION 14, T.10S. R.2W. W.M. SEE MAP 10 2W 11

Linn County

10S02W14
LINN COUNTY

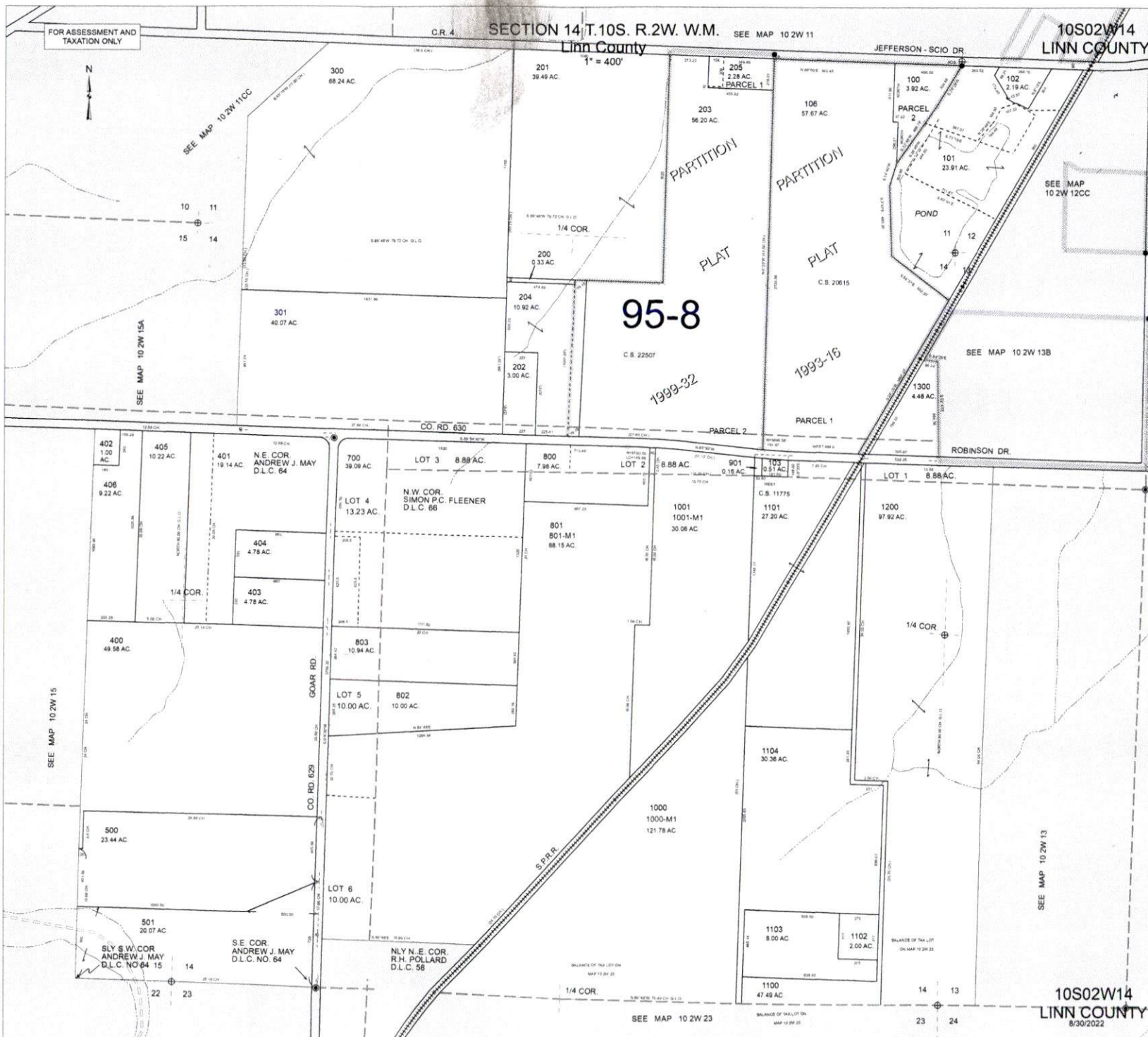

FOR ASSESSMENT AND TAXATION ONLY



1" = 400'

95-8

1999-32

1993-15

RECEIVED
DEC 16 2022
OWRD

10S02W14
LINN COUNTY
8/30/2022