

**Barry J. Stone
Application for Irrigation
Water Right from
Lost Creek Reservoir**

T 35 S, R 7 W
Sec 14, SWNW & SENW
Page 2 of 2

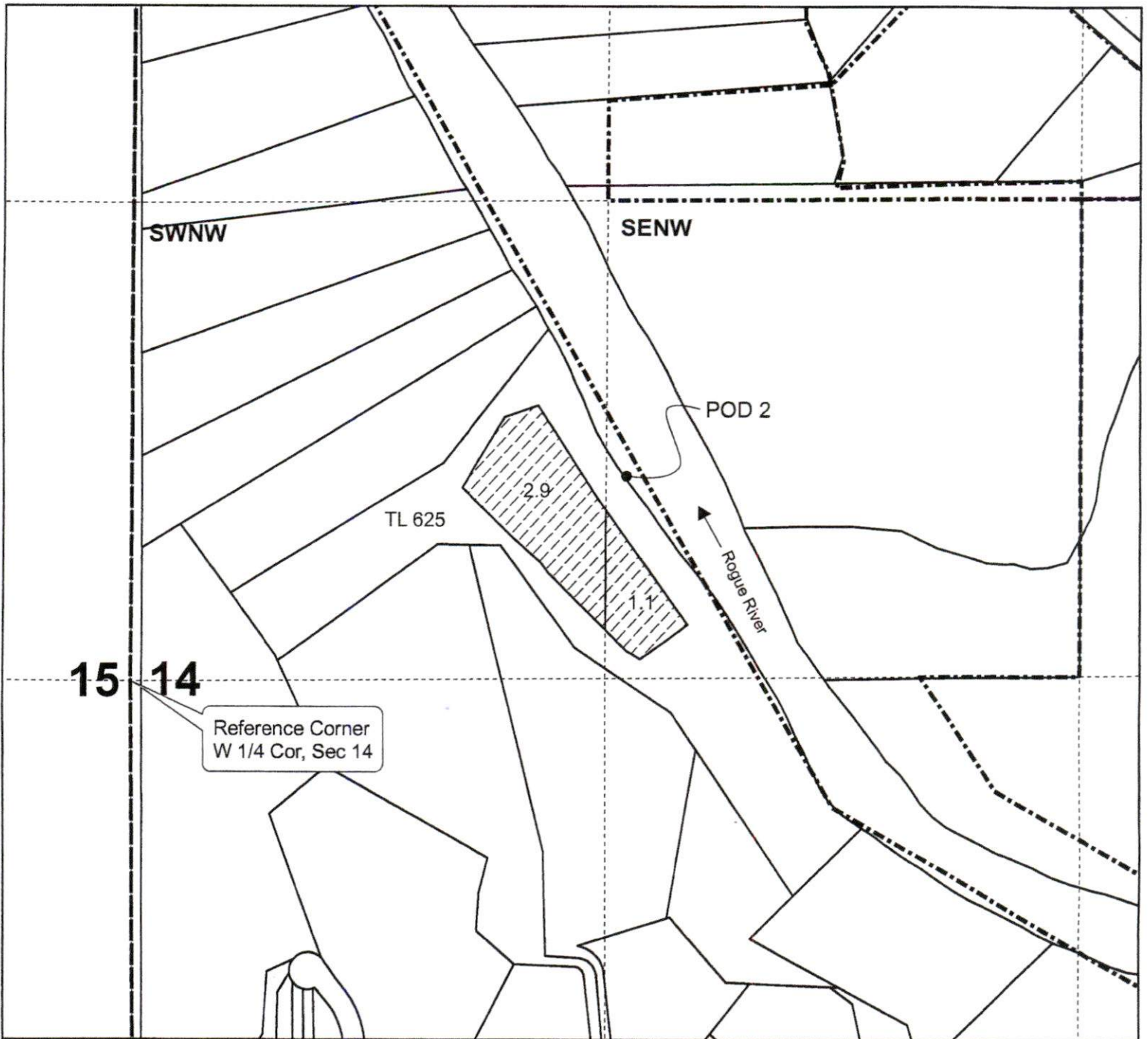

1 inch = 400 feet

POD 2 is the location where water released from Lost Creek Reservoir is re-diverted for supplemental irrigation
Located
515.8 ft North and 1408.3 ft East
From the W 1/4 Cor. Sec 14
T 35 S, R 7 W, WM

Legend

• POD 2

 Area to be Irrigated 4.0

RECEIVED

DEC 21 2022

OWRD
SALEM, OREGON

RECEIVED

DEC 08 2022

OWRD
SALEM, OREGON

**Barry J. Stone
Application for Irrigation
Water Right from
Lost Creek Reservoir**

RECEIVED

DEC 08 2022

OWRD
SALEM, OREGON

T 33 S, R 1 E

Sections 26

Page 1 of 2

RECEIVED

DEC 21 2022

OWRD
SALEM, OREGON

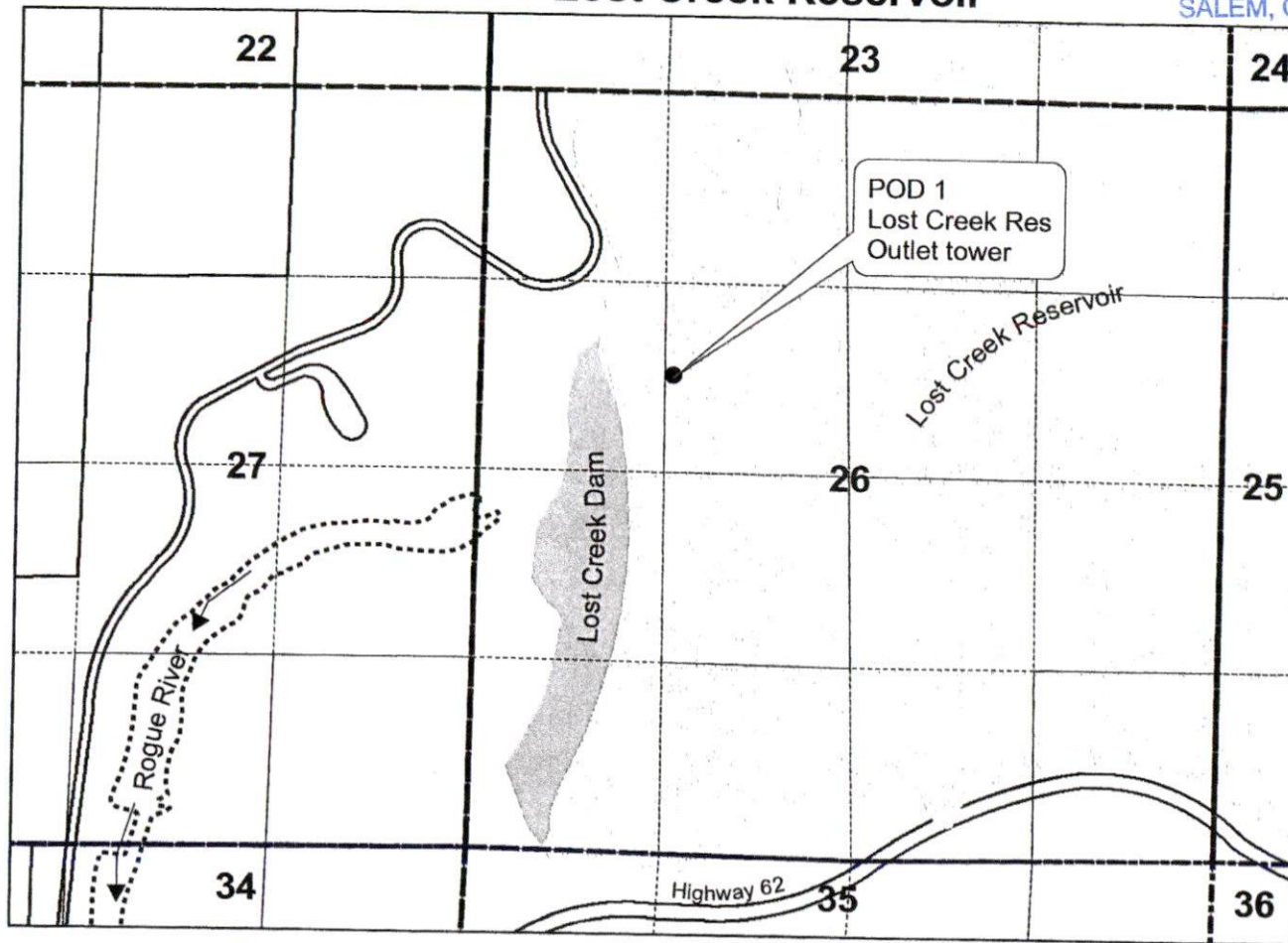

Points of Diversion

Lost Creek Reservoir
NW 1/4 Sec 26
T 33 S, R 1 E

POD 1
1992.7 ft South &
1237.4 Ft East Fm
NW Cor Sec 26
T 33 S, R 1 E

Legend

-  Rogue River
-  Lost Creek Reservoir
-  Lost Creek Dam



1 inch = 1,320 feet

Note: This map shows the location of Lost Creek Reservoir and outlet structure where the water stored per BOR contract is released into The Rogue River. POD 2 is where the water is diverted for irrigatio use