

ATTACH A-1

MAP FOR

# Claim of Beneficial Use

S20, 21, 28, & 29, T10S, R3W, Linn County

Appl. S-88194, Permit S-55033



1 IN = 1320 FT  
0 660 1320

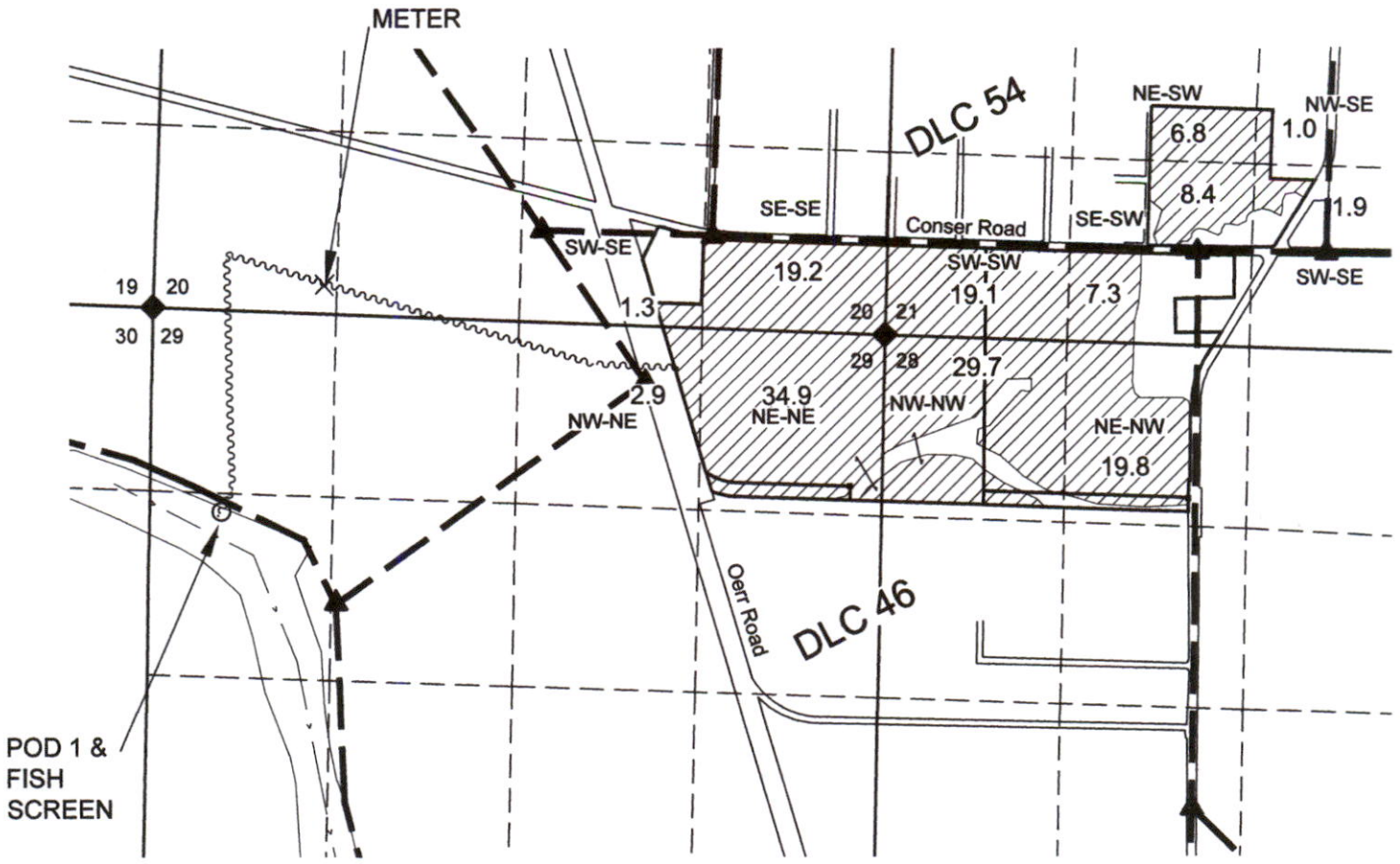

- NOTES:
- THIS MAP IS NOT INTENDED TO PROVIDE LEGAL DIMENSIONS OR LOCATIONS OF PROPERTY OWNERSHIP LINES.
  - THE DLC AND SECTION CORNERS HAVE BEEN LOCATED PER LINN COUNTY GIS SYSTEM. TAX LOT LINES ARE BASED ON TAX ASSESSOR MAPS FOR THE AREA.
  - THE WILLAMETTE RIVER AND IRRIGATION LINES ARE BASED ON A 2022 AERIAL PHOTO VIA GOOGLE AND FIELD CONFIRMATION.

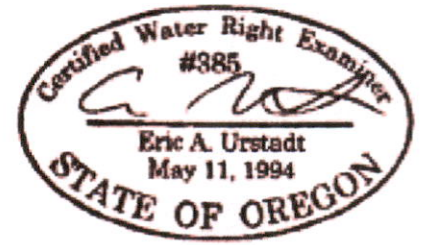

EXPIRES 30 JUN 2024

- LEGEND**
- ▲ DONATION LAND CLAIM (DLC) CORNER
  - ◆ SECTION OR QUARTER CORNER
  - POINT OF DIVERSION (POD 1)
  - - - QUARTER-QUARTER LINE
  - TAX LOT LINE
  - SECTION LINE
  - DLC LINE
  - STREAM
  - ~~~~~ CONVEYANCE PIPELINE
  - ▨ IRRIGATED AREA, ACRES BY Q-Q.

RECEIVED  
 DEC 29 2022  
 OWRD  
 SALEM, OREGON

MAP BY:  
**ASPEN RURAL LAND CONSULTING**  
 ERIC URSTADT, PE, PLS  
 971-250-1520  
 Jun 2017  
 WWL-MLRBRG-E-31