

Application No. 19498

Permit No. X5-099

Certificate No. 1A540

Stream Index, Page No. 18-20A

Name Oscar Gilfillan

By

Address Depoe Bay, Oregon

Date filed September 3, 1941

Priority September 3, 1941

Action suspended until

Returned to applicant

Date of approval January 30, 1942

CONSTRUCTION

Date for beginning January 30, 1943

Date for completion October 1, 1943

Extended to

Date for application of water October 1, 1944

Extended to

PROSECUTION OF WORK

Form "A" filed

Form "B" filed

Form "C" filed

FINAL PROOF

Blank mailed 2-14-42 cc

Proof received

Date certificate issued July 15, 1943

FEES PAID

Date	Amount	Receipt No.
9-3-41	10.00	27967
Total		
1/23/43	\$1 Cert. Fee	29328

FEES REFUNDED

Date	Amount	Check No.

ASSIGNMENTS

Date	To Whom	Address	Volume	Page

REMARKS

0.05 s.f. from unnamed Spring (Siletz R.) for domestic & Fire Protection for Mill, being 0.01 s.f. for domestic & 0.04 s.f. for fire protection.

Applied

OK for certificate

T. 8 S., R. 11 W. W.M.

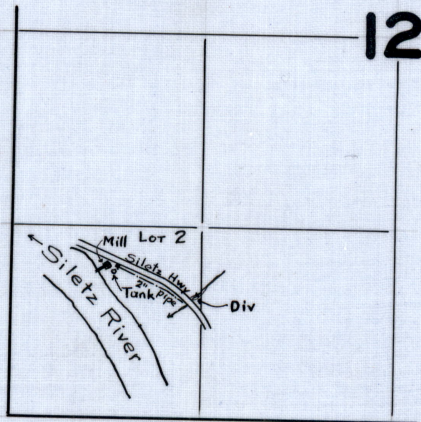

FINAL PROOF SURVEY
UNDER

Application No. 19498 Permit No. 15099

IN NAME OF

Oscar Gilfillan

Surveyed Sept. 10 1942, by Geo. Maderman

extent and method of such use

Permit No. 15099

14540

Application No. 19498

County LINCOLN

PROOF OF APPROPRIATION OF WATER

1. Name Oscar Gilfillan 2. Address Depoe Bay, Oregon
3. Source of supply an unnamed spring
Tributary of Siletz River
4. Amount of water 0.05 c.f.s. 5. Priority date September 3, 1941
6. Use Domestic and Fire Protection for Mill, being 0.01 c.f.s. for domestic and 0.04 c.f.s. for fire protection.
7. Location of point of diversion, (SW $\frac{1}{4}$ SW $\frac{1}{4}$) Lot 2 Sec. 12, Twp. 8 S., Range 11 W., W. M. (Legal Subdivision)

8. The description of land given below corresponds to that found in your permit covering land to be irrigated, or, if for other purposes, the place of use. In the blank column on the right, headed "No. acres actually irrigated", fill in the number of acres you have irrigated in each of the tracts described:

Township	Range	Section	Forty-acre Tract	No. Acres Described in Permit	No. Acres Actually Irrigated
8 S.	11 W.	12	Lot 2 (SW $\frac{1}{4}$ SW $\frac{1}{4}$)	domestic & fire protection for mill	
			Give general description:		
			In place of use:		
			Length of pipe:		
			(a) Pipe line: description of intake:		
			Give general description:		
			(c) Size of canal: Width on top (at water level):		
			of construction:		
			(d) Give description of headgate: Width:		
			length on bottom:		

OK for certif

This column must be filled in if water is used in irrigation

(Attach separate sheet if necessary)

DESCRIPTION OF WORKS

9. (a) If a dam has been constructed, give description: Height, ft.; length on top, ft.; length on bottom ft.; material used and character of construction,

(b) Give description of headgate: Width, ft.; depth, ft.; material used and character of construction,

(c) Size of canal: Width on top (at waterline) ft.; width on bottom, ft.; depth of water, ft.; grade, ft. fall per 1,000 ft. Actual capacity, sec.-ft.

Give general description:

(d) Pipe line: Description of intake, 2" pipe extends into pool in creek

Length of pipe, 600 ft.; size at intake, 2 in.; size at 500 ft. from intake, 1 in.; size at place of use, 1 in. Difference in elevation between intake and place of use, 35.5 ft.

Is grade uniform? Yes Actual capacity of pipe line, sec.-ft.

Give general description: Galv. pipe. All gravity system.
(Material: Steel, wrought, cast iron, wood stave, etc.)

(e) Pumping plant: Give size and type of pump,

Suction lift, ft.; discharge lift, ft. Type of motor used

Horse power rating, H.P. Actual capacity of pump, sec.-ft.

10. During what months is water beneficially used?

11. State character of soil

Kind of crops raised

12. Does the accompanying map, filed with your application, show correctly the point of diversion, area of land irrigated, or place of use?

13. If not, wherein is such map in error?

14. Domestic use: Give number of families actually using water at this time one family at residence 14 men in mill

15. If for power, mining, municipal, manufacturing, storage or any other purpose than irrigation, give extent and method of such use Water is piped to 500 gal. storage tank at mill. Overflow from open tank runs into river. Water is used from tank for fire protection.

AFFIDAVIT OF APPROPRIATOR

STATE OF OREGON,

County of

} ss.

I,, being first duly sworn, deposit and say that I have read the above and foregoing proof of appropriation of water; that I know the contents thereof, and that the facts therein stated are true.

IN WITNESS WHEREOF, I have hereunto set my hand this 19th day

of January, 1943.

X L. Gillilan

Subscribed and sworn to before me this day of, 194.....

Notary Public for Oregon

[Notarial Seal]

My commission expires

AFFIDAVIT OF WITNESSES

STATE OF OREGON,

County of

} ss.

We,, and

of, being first duly sworn, depose and say that

we are well acquainted with the facts and conditions set forth in the foregoing statement relative to proof of appropriation of water under Permit No.....; that we and each of us have been over and upon each tract described in said proof, and from such personal inspection have knowledge that all necessary ditches, dams and other diversion and distributing works have been constructed, and water used as stated therein; that we have carefully read such proof of appropriation, and that each and every statement contained therein is true to the best of our knowledge and belief.

Subscribed and sworn to before me this day of, 194.....

Notary Public for Oregon

[Notarial Seal]

My commission expires

REPORT OF PERSON MAKING INSPECTION

(For use by representative of State Engineer)

I, Geo. V. Naderman, do hereby certify that I have made an inspection of the works described herein and in Permit No. 15099, on the 10 day of Sept, 1942, and found the foregoing statements and descriptions of works to be accurate. In my opinion the appropriation has been completed to the extent of _____ and I recommend the issuance of water right certificate for this amount. (Quantity of water in second-feet or acre-feet)

NOTICE TO INSPECTORS

If conditions do not justify the above report by you, please return the proof without your signature, with a full report by letter.

Geo. V. Naderman
(Name)
Field Engr.
(Title)

PROOF OF APPROPRIATION

Permit No. _____

Recording fee paid _____

Receipt No. _____

RECEIVED
JAN 23 1943
STATE ENGINEER
SALEM, OREGON

My commission expires _____

STATE OF OREGON

VERIDVAIL OF WITNESSE

STATE PRINTING DEPT.

Subscribed and sworn to before me this _____ day of _____ 1942

James A. [Signature]
Notary Public for Oregon

IN WITNESS WHEREOF, I have hereunto set my hand this _____ day

the contents thereof, and that the facts therein stated are true.

I, _____, being first duly sworn,

STATE OF OREGON

VERIDVAIL OF APPROPRIATION

DESCRIPTION OF SPRING

1. Is spring on property of applicant? No
2. If not, give name and address of legal owner Joseph L. Werner
St. Louis, Missouri.
3. Have you secured consent of owner to appropriate water from this spring and for construction of pipe line or other works? Yes
4. If you have not such consent, do you expect to secure right of way through condemnation? _____
5. What is the maximum flow from spring? 100 Gallons
(Gallons per minute or cubic feet per second)
- Minimum flow? 50 Gallons
- Is flow measured or estimated? Estimated
6. Does the stream flowing from spring form a well defined natural channel? Yes
7. Does the water flow off the lands on which it first arises? Yes
8. Give the name of stream or other body of water into which water from spring flows. An unnamed stream which flows into the Siletz River
9. If the water from the spring sinks or evaporates before reaching other water, give distance water flows from spring before vanishing. _____
10. Remarks _____

Oliver Gilfillan
Signature of Applicant.

378-8453 or
1-800-452-7813
(message line)

October 18, 1982

Linda M. Bruns
Key Title and Escrow Companies
PO Box 265
Lincoln City, OR 97367

Dear Ms. Bruns:

REFERENCE: 19498

Enclosed is a copy of Water Right Certificate 14540 which you requested. Also enclosed is a copy of the final proof map and Water Resources Department Receipt 33278 for the \$1.00 in copying fees which you submitted.

While in most cases the right will be valid as described by the Certificate, you are cautioned that the right or any part thereof may be forfeited by five successive years of nonuse. Our records will not show that a right has been lost until a cancellation proceeding has been initiated.

Sincerely,

W.A. Carr
Water Rights Examiner
Water Rights Division

WAC:tw
enclosures

 **KEY**
TITLE & ESCROW
COMPANIES

ESCROW AND TITLE SERVICE COUNTY OFFICES IN:

BENTON:

Corvallis: 757-0071
456 S.W. Monroe St., Suite 108
P.O. Box 338
Corvallis, Oregon 97339

DESCHUTES:

Bend: 389-2120
162 N.W. Greenwood Ave.
P.O. Box 6178
Bend, Oregon 97708
Sunriver: 593-1214
Sunriver County Mall, Suite 15
P.O. Box 3131
Sunriver, Oregon 97701

LINN:

Albany: 926-5878
223 W. 3rd Street
P.O. Box 1450
Albany, Oregon 97321

Lebanon: 259-2691

50 E. Sherman Street
Lebanon, Oregon 97355
Sweet Home: 367-5165
1240 10th Street
Sweet Home, Oregon 97386

LINCOLN:

Lincoln City: 994-8178
2604 N.E. Highway 101, Suite B
P.O. Box 265
Lincoln City, Oregon 97367

Newport: 265-8581

156 W. Olive Street
P.O. Box 1263
Newport, Oregon 97365

MARION:

Downtown Salem: 363-3182
234 High Street S.E.
P.O. Box 71

Salem, Oregon 97308

East Salem: 364-0647

2100 Lancaster Drive N.E.
Salem, Oregon 97305

South Salem: 378-9131

3773 Commercial Street S.E.
Salem, Oregon 97302

Silverton: 873-5305

103 S. Water Street
Silverton, Oregon 97381

Stayton: 769-3418

111 W. Locust Street, Suite 1
P.O. Box 156
Stayton, Oregon 97383

Woodburn: 981-3195

1533 N. Pacific Hwy
Suite 2
Woodburn, Oregon 97071

POLK:

Dallas: 623-6656
289 E. Ellendale, Suite 501
P.O. Box 575
Dallas, Oregon 97338

TILLAMOOK:

Tillamook: 842-6608
2310 First Street, Suite 2
Tillamook, Oregon 97141

YAMHILL:

Newberg: 538-7372
2909 Portland Road
P.O. Box 309
Newberg, Oregon 97132

ESCROW COLLECTIONS:

364-3357
234 High Street S.E.
P.O. Box 71
Salem, Oregon 97308

OFFICE: Lincoln City

DATE: 10-14-82

RE: Water Rights

Map 8-11-2; Tax Lot 400

RECEIVED

OCT 15 1982

WATER RESOURCES DEPT.
SALEM, OREGON

- State of Oregon
Water Resources Dept.
555 13th St. N.E.
Salem, Oregon 97310
Attn: Wes Carr

Dear Mr. Carr;

Per our telephone conversation on 10-13-82, we are enclosing \$1.10 cash for a copy of the Water Rights Certificate and map for the above mentioned property which is owned by Viola Hespach.

Please forward copies to this office.

Thank you.

Very truly yours,
KEY TITLE & ESCROW COMPANIES

Linda M. Bruns
Linda M. Bruns, Ass't. Vice-
President, Escrow

 **KEY**
TITLE & ESCROW
COMPANIES

ESCROW AND TITLE SERVICE COMPANY OFFICES IN:

OFFICE: Lincoln City

DATE: 10-12-82

RE: Water Rights
 Map 8-11-2; Tax Lot 400

RECEIVED

OCT 13 1982

WATER RESOURCES DEPT.
SALEM, OREGON

- State of Oregon
 Water Resources Dept.
 555 13th St. N.E.
 Salem, Oregon 97310

Gentlemen:

One of our customers has requested information as to whether there are water rights to the above mentioned parcel, which is owned by Viola Hespach.

I have enclosed a Lincoln County Map for your assistance.

Please forward any information to our Lincoln City office.

Very truly yours,
 KEYTITLE & ESCROW CO.
Linda M. Bruns
 Linda M. Bruns, Ass't. Vice
 President, Escrow

Phoned 10/13/82
WAB

PP#

<i>4381</i>	<i>No</i>
<i>19498</i>	<i>Yes 1+10</i>
<i>61262</i>	<i>No</i>

12921 - Canc. ✓
42049 - Canc.

K17

- BENTON:**
Corvallis: 757-0071
 456 S.W. Monroe St., Suite 108
 P.O. Box 338
 Corvallis, Oregon 97339
- DESCHUTES:**
Bend: 389-2120
 162 N.W. Greenwood Ave.
 P.O. Box 6178
 Bend, Oregon 97708
- Sunriver:** 593-1214
 Sunriver County Mall, Suite 15
 P.O. Box 3131
 Sunriver, Oregon 97701
- LINN:**
Albany: 926-5878
 223 W. 3rd Street
 P.O. Box 1450
 Albany, Oregon 97321
- Lebanon:** 259-2691
 50 E. Sherman Street
 Lebanon, Oregon 97355
- Sweet Home:** 367-5165
 1240 10th Street
 Sweet Home, Oregon 97386
- LINCOLN:**
Lincoln City: 994-8178
 2604 N.E. Highway 101, Suite B
 P.O. Box 265
 Lincoln City, Oregon 97367
- Newport:** 265-8581
 156 W. Olive Street
 P.O. Box 1263
 Newport, Oregon 97365
- MARION:**
Downtown Salem: 363-3182
 234 High Street S.E.
 P.O. Box 71
 Salem, Oregon 97308
- East Salem:** 364-0647
 2100 Lancaster Drive N.E.
 Salem, Oregon 97305
- South Salem:** 378-9131
 3773 Commercial Street S.E.
 Salem, Oregon 97302
- Silverton:** 873-5305
 103 S. Water Street
 Silverton, Oregon 97381
- Stayton:** 769-3418
 111 W. Locust Street, Suite 1
 P.O. Box 156
 Stayton, Oregon 97383
- Woodburn:** 981-3195
 1533 N. Pacific Hwy.
 Suite 2
 Woodburn, Oregon 97071
- POLK:**
Dallas: 623-6656
 289 E. Ellendale, Suite 501
 P.O. Box 575
 Dallas, Oregon 97338
- TILLAMOOK:**
Tillamook: 842-8608
 2310 First Street, Suite 2
 Tillamook, Oregon 97141
- YAMHILL:**
Newberg: 538-7372
 2909 Portland Road
 P.O. Box 309
 Newberg, Oregon 97132
- ESCROW COLLECTIONS:**
 364-3357
 234 High Street S.E.
 P.O. Box 71
 Salem, Oregon 97308

See Map 8 11 11

NORTH 8000CH. (No. 03 W) (C)

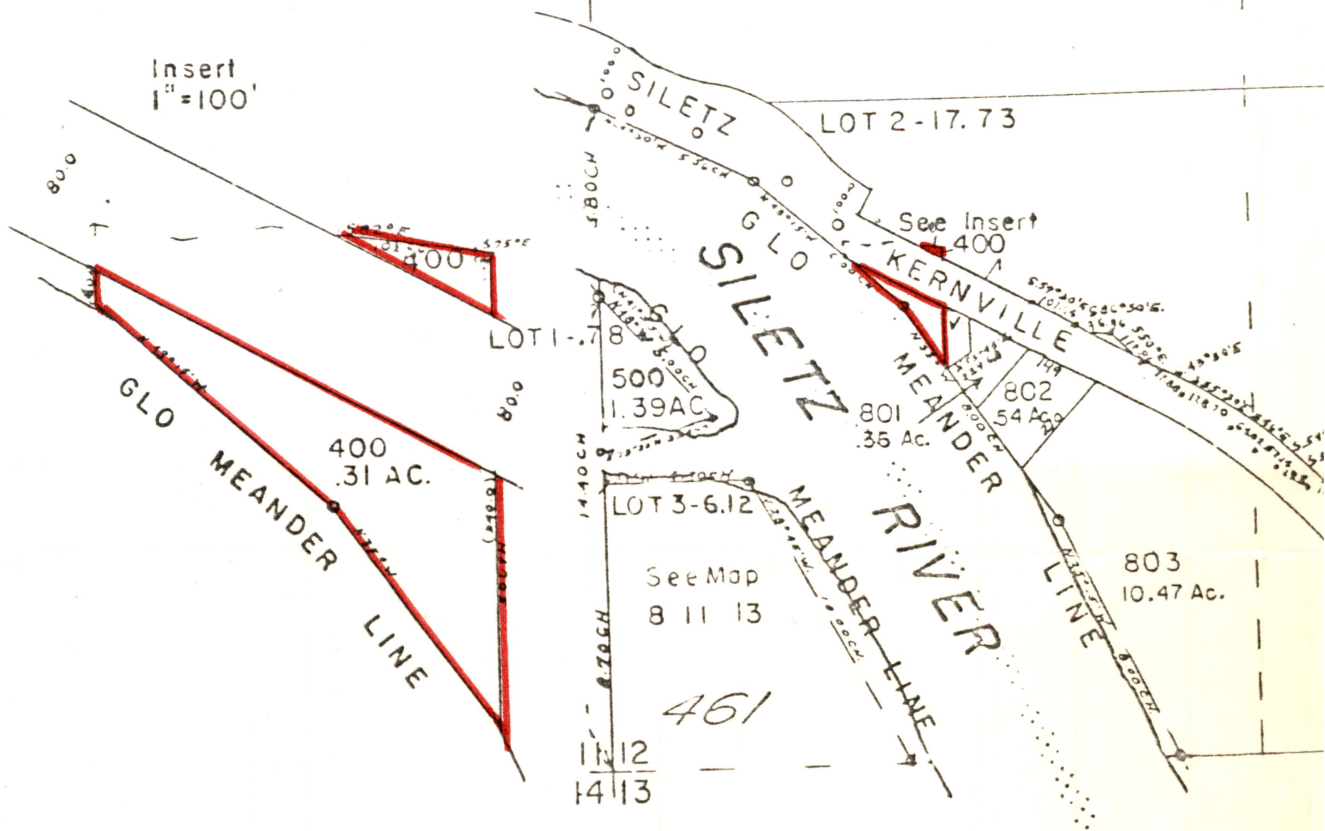

Insert
1" = 100'

LOT 2-17.73

See Insert
400

LOT 1-7.8

500
1.39 AC.

LOT 3-6.12

See Map
8 11 13

803
10.47 Ac.

461
11/12
14/13

RECEIVED

OCT 13 1982

WATER RESOURCES DEPT.
SALEM, OREGON

As of
4-13-76

January 7, 1943

Mr. Oscar Gilfillan
Depoe Bay, Oregon

Dear Mr. Gilfillan:

If you will sign and date the enclosed final proof on its second sheet and return the proof to this office, together with the statutory certificate recording fee of \$1.00, a certificate confirming the right under your Permit No. 15099, covering a use of 0.05 second-foot of water from a spring for domestic and fire protection uses, will be issued.

These figures indicate the extent and limit of your water right as provided by law, and mark the completed right.

In the interest of economy and due to the fact that your completed project was examined by a representative of this office, it is not considered necessary that your signature be made before a notary public, nor that the signatures of witnesses be affixed to the proof.

Very truly yours,

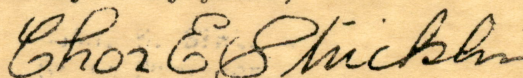

CHAS. E. STRICKLIN
State Engineer

Enclosure
Form 114

19498

February 14, 1942

Mr. Oscar Gilfillan
Depoe Bay, Oregon

Dear Mr. Gilfillan:

Herewith you will find Application No. 19498,
Permit No. 15099, together with blue print.

The application has been approved and recorded
in this office.

WERNER TIMBER COMPANY
TAFT, OREGON



October 27, 1941

Mr. Oscar Gilfillan
Depoe Bay
Oregon

Dear Mr. Gilfillan:--

With reference to your application #19498 before the Oregon State Engineer and for the issuance of which it is necessary that you obtain the written consent of the owner of the land on which is the origin of the water you seek, as attorney-in-fact for Joseph L. Werner this is to confirm that consent to you to take water from a spring which is described as being at a point 850' north and 1300' east of the southwest corner of Section 12 in Township 8 South, Range 11 West, W.M. -- but this consent is limited to a period of time terminating on December 31, 1949, that date being likewise the date of termination of your lease to occupy land of Joseph L. Werner near the spring above described.

Respectfully,

JOSEPH L. WERNER

By

R. W. Williams
Attorney-in-Fact

RWW/EW

November 18, 1941

Mr. Oscar Gilfillan
Depoe Bay, Oregon

Dear Mr. Gilfillan:

If, as suggested in our letters of September 9, and October 15, you will submit the written consent of the owner of the property on which the spring described in your Application No. 19498 is situated, to the approval of the application, the application will be placed in line for approval and issuance of a permit when the next group of permits is issued.

If you have reconsidered the matter of your contemplated appropriation of water and wish to abandon it, kindly advise us to that effect and your application will be canceled and we will return the recording fees submitted by you in the amount of \$5.00. The examination fee of \$5.00 is paid into the general fund as required by law and is therefore not returnable.

Very truly yours,

CHAS. E. STRICKLIN
State Engineer

By

Ed K. Humphrey, Assistant.

EKH:VD

October 15, 1941

Mr. Oscar Gilfillan
Depoe Bay, Oregon

Dear Mr. Gilfillan:

If you will submit the written consent of the owner of the property on which the spring described in your application No. 19498 is situated, to the approval of the application, the application will be placed in line for approval and issuance of a permit.

Very truly yours,

CHAS. E. STRICKLIN
State Engineer

By

Ed K. Humphrey, Assistant

EKH:dy

September 9, 1941

Mr. Oscar Gilfillan
Depoe Bay, Oregon

Dear Mr. Gilfillan:

Your application for a permit to appropriate water from an unnamed spring for domestic use and fire protection has been filed and given No. 19498.

It will be placed in line for approval and issuance of a permit upon receipt from you of the written consent of the owner of the property on which the spring in question is situated, to the approval of the application.

Very truly yours,

CHAS. E. STRICKLIN
State Engineer

By

Ed K. Humphrey, Assistant

EKH:LD

TOWNSHIP 8s., RANGE 11 W., W. M.

North

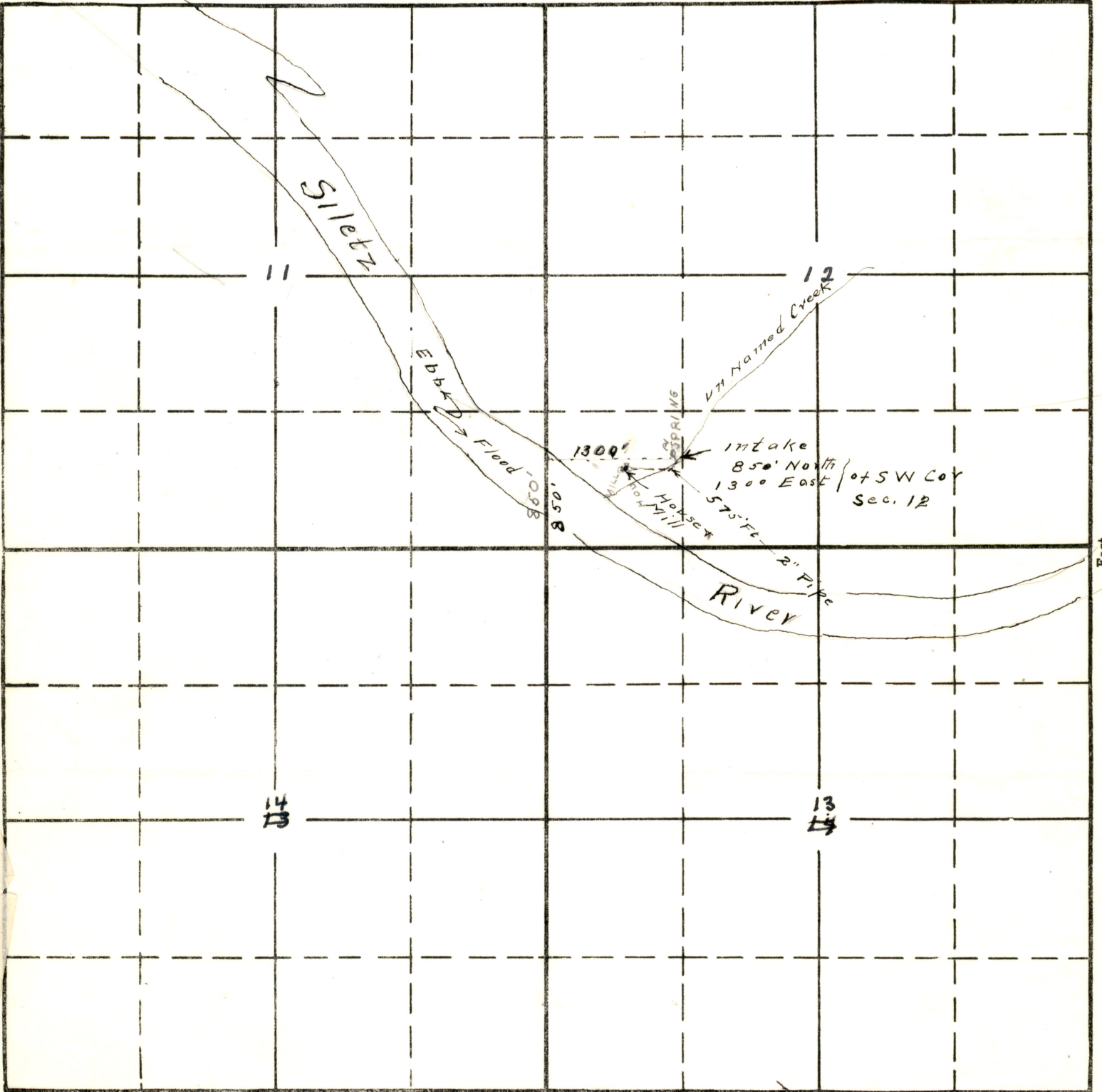

South

19498 or
18-20A
APPLICATION No. 19498
PERMIT No. 15099

TOWNSHIP 8 S. , RANGE 11 W. , W. M.

North

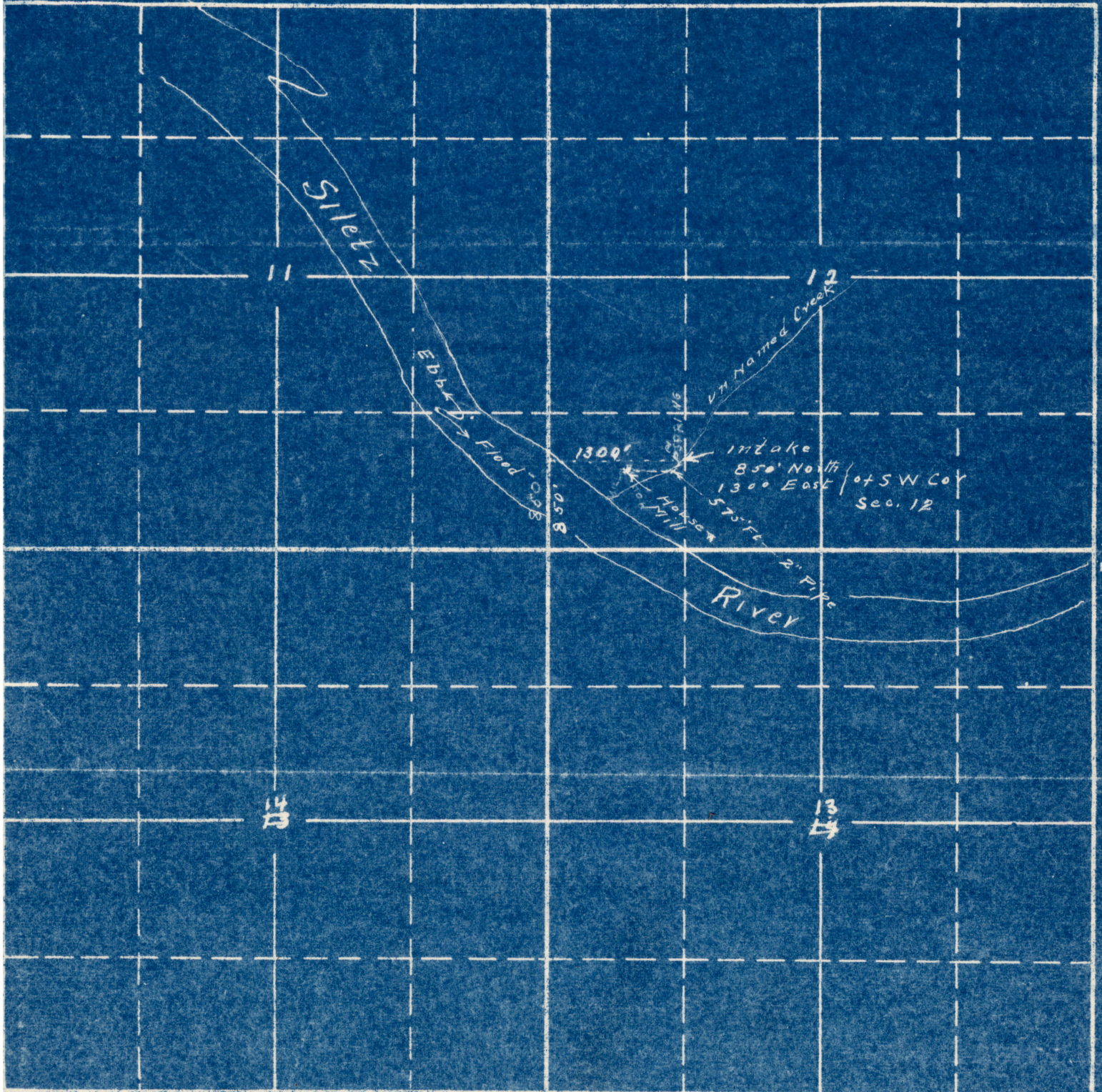

South

19498 DC
 18-20A
 APPLICATION No. 19498
 PERMIT No. 15099