

Application for a Groundwater Permit in the Name of City of Redmond Place of Use and Point of Appropriation Map

Deschutes County, Oregon
Township 14, 15 South, Range 12, 13 East (W.M.)

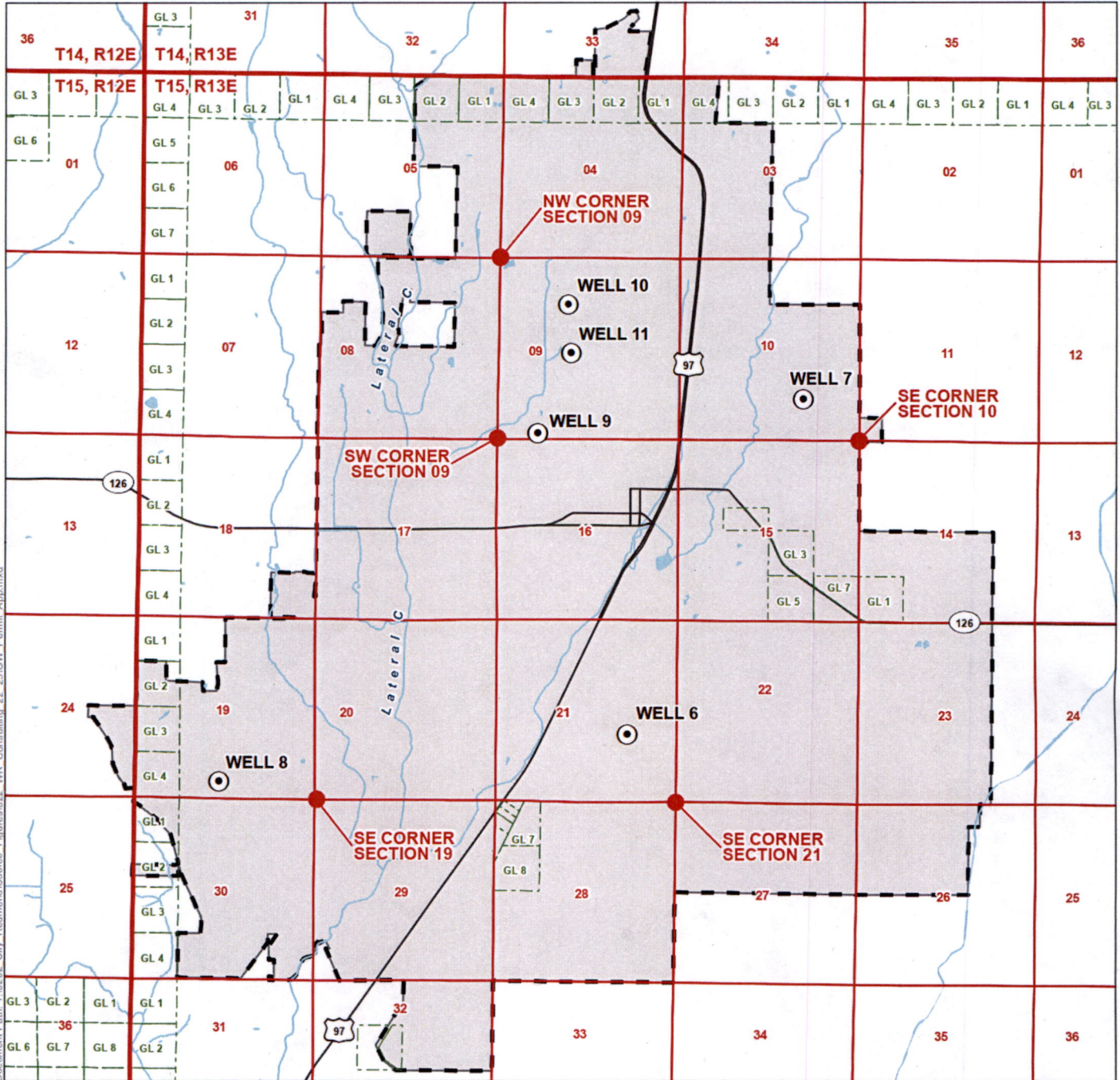

Document Path: Y:\0202 - City of Redmond\Source Figures\022 WR Consulting\22_23\GW Permit App.mxd

LEGEND

- Point of Appropriation (POA)
- Place of Use (POU)
- Redmond Municipal Service Boundary
- All Other Features**
- Major Road
- Watercourse
- Waterbody

POA LOCATION DESCRIPTION

- Well 6** Located North 35° 38' 4" West 2443.94 feet from the SE corner of Section 21, Township 15 South, Range 13 East (W.M.)
- Well 7** Located 1210 feet North and 1640 feet West from the SE corner of Section 10, Township 15 South, Range 13 East (W.M.)
- Well 8** Located 513 feet North and 2807 feet West from the SE corner of Section 19, Township 15 South, Range 13 East (W.M.)
- Well 9** Located 185 feet North and 1190 feet East from the SW corner of Section 9, Township 15 South, Range 13 East (W.M.)
- Well 10** Located 1332 feet South and 2020 feet East from the NW corner of Section 9, Township 15 South, Range 13 East (W.M.)
- Well 11** Located 2530 feet North and 2160 feet East from the SW corner of Section 9, Township 15 South, Range 13 East (W.M.)

DISCLAIMER

This map was prepared for the purpose of identifying the location of a water right only and it is not intended to provide legal dimensions or location of property ownership lines.

MAP NOTES

Date: October 24, 2022
Data Sources: BLM, Deschutes Co., USGS

RECEIVED

JAN 10 2023

OWRD

