

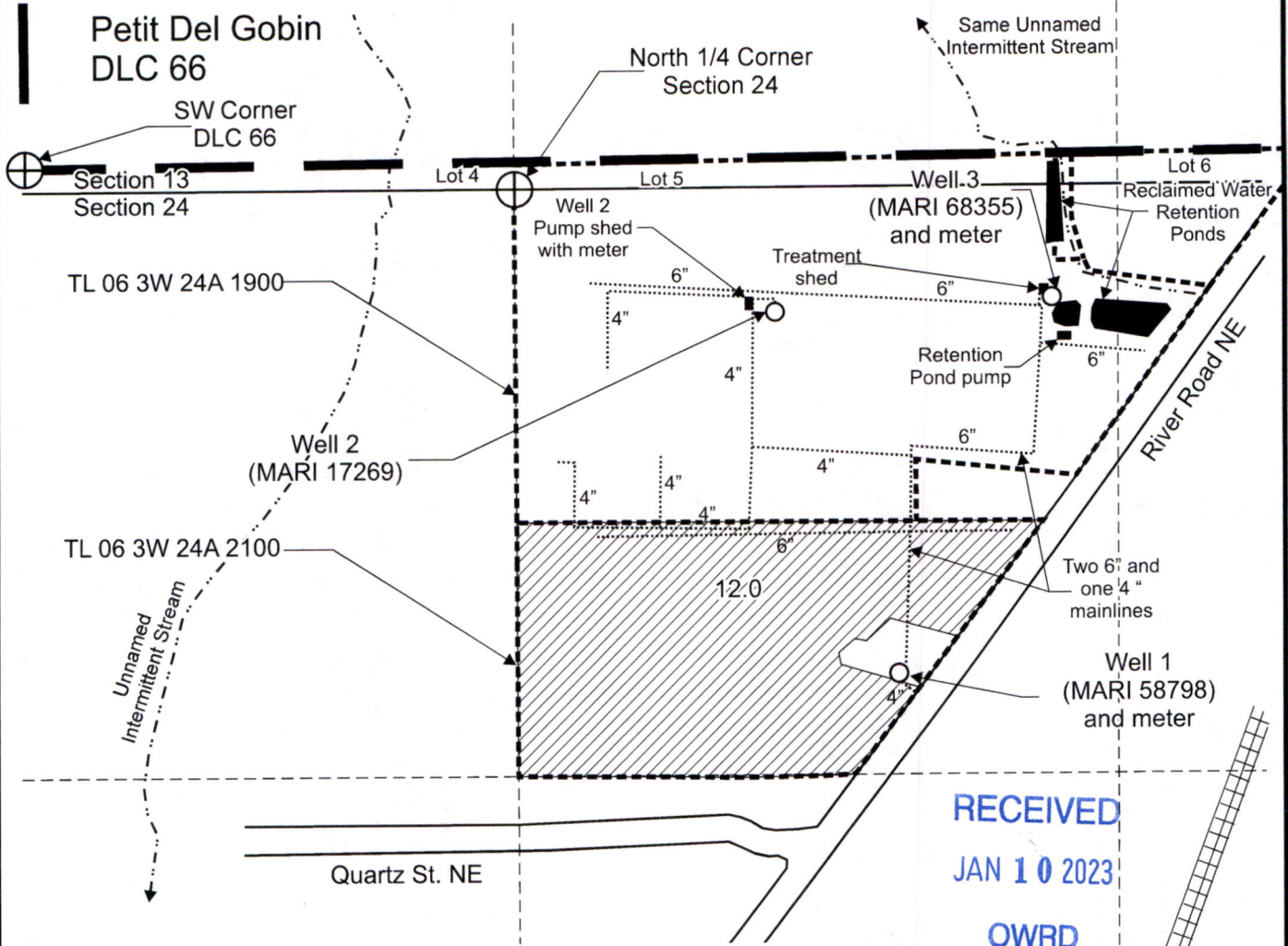



T.6S. R.3W. Section 24, W.M.



RECEIVED
 JAN 10 2023
 OWRD

Well 1 (MARI 58798) is located 1,085 feet south and 865 feet east from the N 1/4 corner, Section 24.
 Well 2 (MARI 17269) is located 330 feet south and 1,690 feet east from the SW corner, DLC 66.
 Well 3 (MARI 68355) is located 250 feet south and 1,210 feet east from the N 1/4 corner, Section 24.

 Area (12.0 Acres) irrigated under T-12558 (formerly Certificate 92078) priority date: March 11, 2005.

-  Tax lot boundary
-  Donation Land Claim boundary
-  Irrigation mainline



EXPIRES: *July 30, 2023*

24

Scale: 1" = 400'

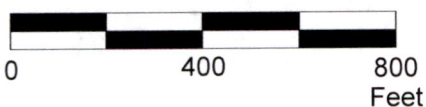

This map was prepared for the purpose of identifying the location of a water right only and is not intended to provide legal dimensions or location of property ownership lines.

Claim of Beneficial Use Map
 T-12558

Robert W. Gabriel Trust
 T.6S. R.3W. Section 24, W.M.

Pacific Hydro-Geology Inc.

12/2022