

CLAIM of BENEFICIAL USE MAP

FOR: THOMAS & CHARLETTE MILLER
 BY: NATHAN REED, PE, CWRE
 T29S, R7W, W.M. SECTION 8, GLOT 5
 APPLICATION NO. S-88744
 PERMIT NO. S-55246

DATE OF SURVEY: NOVEMBER 16, 2022

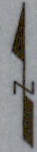

SCALE: 1" = 400'

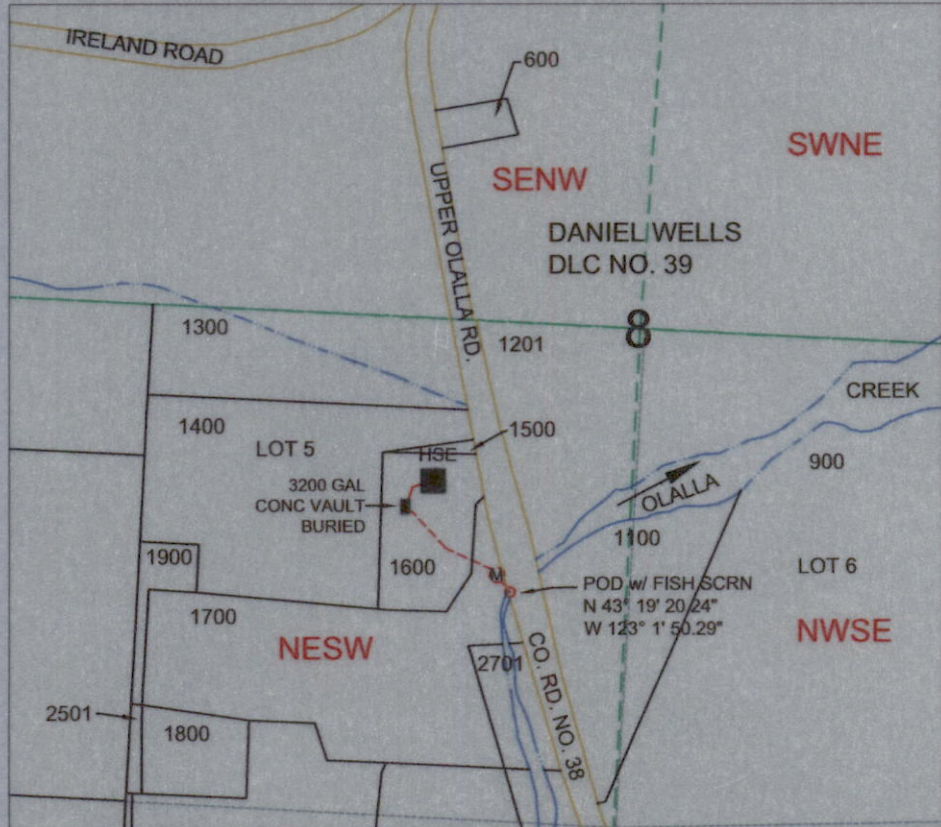
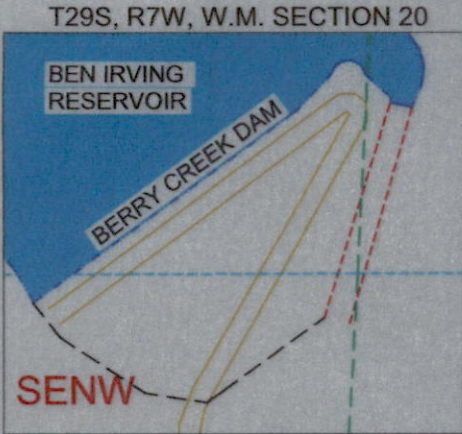

POD IS LOCATED 660 FEET SOUTH & 340 FEET WEST OF C1/4 CORNER OF SECTION 8 WITHIN GOVERNMENT LOT 5..

LEGEND

- WATER
- POD
- METER
- HOUSE
- WATERLINE
- SECTION
- QUARTER
- SIXTEENTH
- DLC
- GOV LOT
- PARCEL

MAP PREPARED FOR:
 TOM & CHARLETTE MILLER
 5265 UPPER OLALLA ROAD
 WINSTON, OR 97496

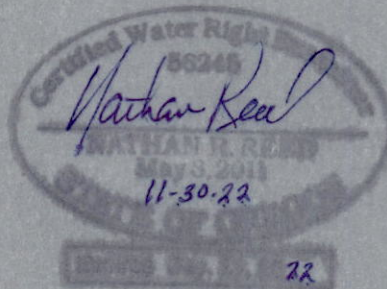

MAP PREPARED BY:
 NATHAN REED PE, CWRE
 157 WEST BODIE STREET
 ROSEBURG, OR 97471

THE PURPOSE OF THIS MAP IS TO IDENTIFY THE LOCATION OF THE WATER RIGHT. IT IS NOT INTENDED TO PROVIDE INFORMATION RELATIVE TO THE LOCATION OF PROPERTY OWNERSHIP BOUNDARY LINES.