

**BENEFICIAL USE MAP  
FINAL PROOF SURVEY**  
Located in the SE ¼ NE ¼ of Section 6  
Township 29 South, Range 14 West, W.M.  
Coos County, Oregon

Application #R69987 & 69988 Permit #R11237 & 51033

PREPARED FOR: DANIEL E. DAVIS  
PREPARED BY: DENNIS GOUDE  
SURVEYED: AUGUST 4, 1998

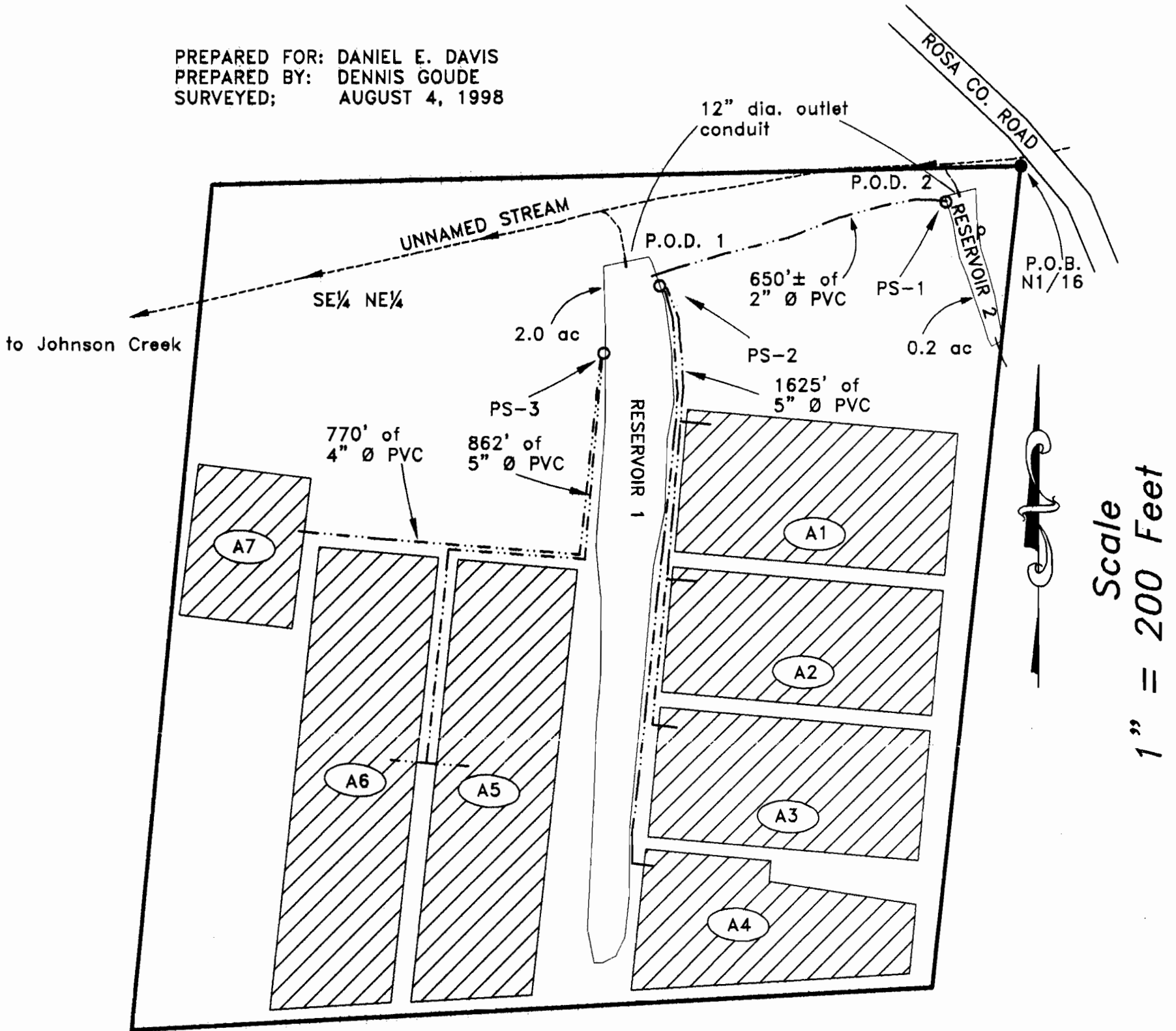

- BOG ACREAGE:**  
A1 - 2.21 ac  
A2 - 1.98 ac  
A3 - 2.08 ac  
A4 - 1.73 ac  
A5 - 3.0 ac  
A6 - 3.0 ac  
A7 - 1.0 ac

**NOTE:**  
P.O.D. 1 (RESERVOIR 1) IS LOCATED 150 FEET SOUTH AND 650 FEET WEST; P.O.D. 2 (RESERVOIR 2) IS LOCATED 40 FEET SOUTH AND 90 FEET WEST, BOTH FROM THE NORTH 1/16 CORNER OF SECTION 6.

**NOTE:**  
PUMP STATION #1 HAS A 3 HP TRANSFER PUMP LOCATED 119 FEET WEST AND 57 FEET SOUTH; PUMP STATION #2 HAS TWO PUMPS A 20 & 15 HP THEY ARE LOCATED 572 FEET WEST AND 191 FEET SOUTH; PUMP STATION #3 HAS TWO PUMPS A 20 & 7.5 HP THEY ARE LOCATED 659 FEET WEST AND 290 FEET SOUTH, ALL ARE FROM THE N1/16 CORNER OF SECTION 6.



**RECEIVED**

SEP 24 1998

WATER RESOURCES DEPT.  
SALEM, OREGON

**EXAMINERS DISCLAIMER STATEMENT**

The preparation of this map was for the purpose of identifying the location of the Water Right only and has no intent to provide dimensions or location of property ownership lines.

<b>Stuntzner Engineering &amp; Forestry, L.L.C.</b>	
ENGINEERING • LAND SURVEYING • FORESTRY PLANNING • WATER RIGHTS	
705 South 4th St. Post Office Box 118 Coos Bay, Oregon 97420	Phone: (541) 867-2872 Fax: (541) 867-0888
Drawn By: Dennis Goude	Date: August 13, 1998
Checked By: Tom Hoshall	Drawing No.: 98-182A
Designed By:	Revised:
Job Name: Davis Final Proof	Sheet 1 of 1