

RYAN CHEEKE
 SURFACE WATER RIGHT APPLICATION – EXHIBIT MAP 1 OF 2

SECTION 19 & 30, TOWNSHIP 15 SOUTH, RANGE 3 WEST







WILLAMETTE MERIDIAN
 LINN COUNTY
 JANUARY 4, 2023

RECEIVED

JAN 23 2023

OWRD

LEGEND

-  SECTION LINE
-  1/4 SECTION LINE
-  1/16 SECTION LINE
-  TAX LOT (TL) LINE
-  POINT OF DIVERSION
-  NE CORNER OF SECTION 30
-  PROPOSED AREA OF USE – PRIMARY IRRIGATION

CERTIFIED WATER RIGHT EXAMINER
 58902WRE
 John D McGee Digitally signed by John D McGee
 Date: 2023.01.06 10:34:29 -08'00'
 JOHN DAVID MCGEE
 JULY 12, 2005
 STATE OF OREGON
 RENEWS: 12/31/2024



SCALE: 1" = 1320'

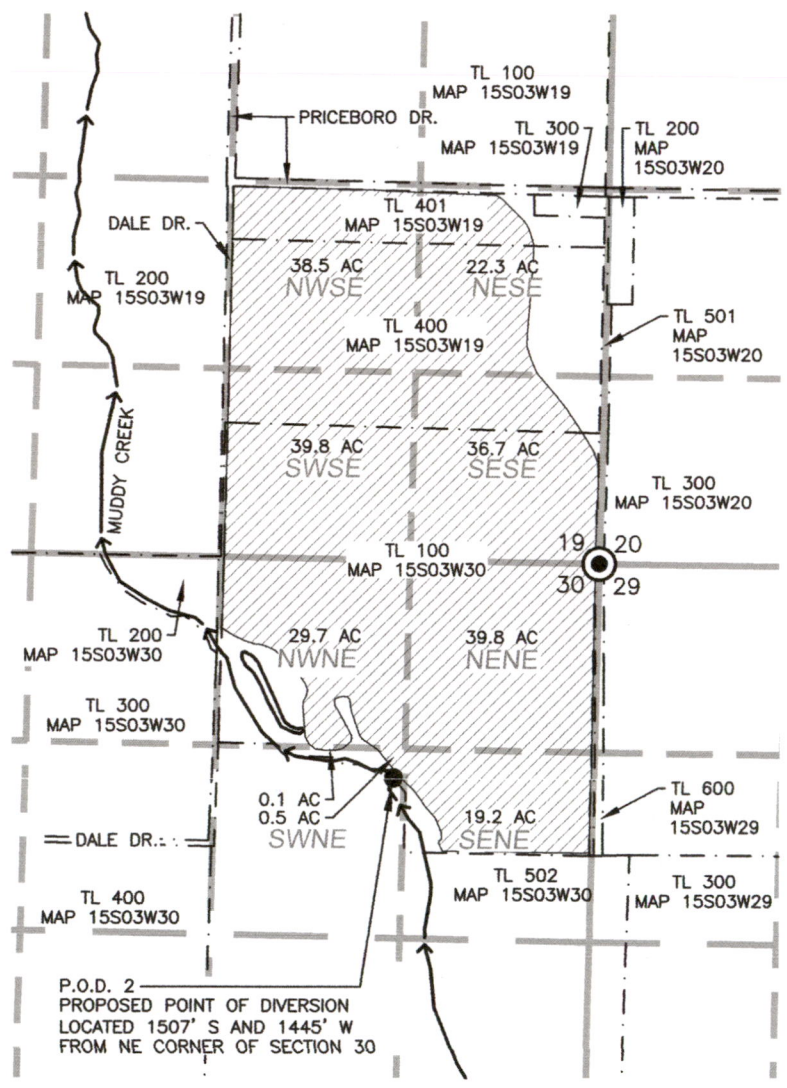

P.O.D. 2
 PROPOSED POINT OF DIVERSION
 LOCATED 1507' S AND 1445' W
 FROM NE CORNER OF SECTION 30

JDMcGee, Inc.

Engineering & Surveying
 Land Use Planning
 Wastewater Design
 "Solving Problems for You"

1215 Main Street
 PO Box 1472
 Philomath, OR 97370
 (541) 929-4226
 (541) 929-4227 fax

DRAWN BY: TB
 JDM PROJECT #: 19-50C

CHECKED BY: JDM

RYAN CHEEKE
SURFACE WATER RIGHT APPLICATION
EXHIBIT MAP 2 OF 2
JANUARY 4, 2023

TAX MAP 17S03W4

located in

SECTION 9, TOWNSHIP 17 SOUTH,
RANGE 3 WEST, WILLAMETTE
MERIDIAN
LANE COUNTY, OREGON

D.L.C. 38
J. SPORES

901

1602

1701

1601

RECEIVED
JAN 23 2023
OWRD

1600

MUDDY CREEK

1801

1802

1800

2000

MCKENZIE RIVER

SOUTH 1/4
SECTION 4

D.L.C. 44 E. RHEA

4 3
9 10

P.O.D. 1
EXISTING POINT OF DIVERSION
LOCATED 727' N AND 2500' E
OF NW CORNER D.L.C. 43 G. ARMITAGE
LOCATED 4440' S AND 5250' E
OF SE CORNER D.L.C. 79 J. MANSFIELD

NW CORNER D.L.C. 43
G. ARMITAGE

THIS MAP IS NOT INTENDED TO PROVIDE LEGAL DIMENSIONS
OR LOCATION OF PROPERTY OWNERSHIP LINES

DLC 43 G. ARMITAGE

CERTIFIED WATER RIGHT EXAMINER
58902WRE
John D McGee Digitally signed by John D McGee
Date: 2023.01.10 10:15:22 -08'00'
JOHN DAVID MCGEE
JULY 12, 2005
STATE OF OREGON

RENEWS: 12/31/2024

LEGEND

- MUDDY CREEK
- - - SECTION/QTR-SECTION LINE
- - - TAX LOT LINE
- - - DLC LINE
- EXISTING POINT OF DIVERSION
- ⊙ D.L.C. CORNER, AS NOTED



SCALE: 1" = 400'

JDMcGee, Inc.
Engineering & Surveying
Land Use Planning
Wastewater Design
"Solving Problems for You"

1215 Main Street
PO Box 1472
Prineville, OR 97370
(541) 929-4226
(541) 929-4227 Fax

DRAWN BY: KP
JDM PROJECT #: 19-50C

CHECKED BY: JDM