

Surface Water Application Map  
Fairbairn  
T.25S R6W Section 30  
Douglas County

Scale 1"= 400'

RECEIVED

JAN 17 2023

OWRD

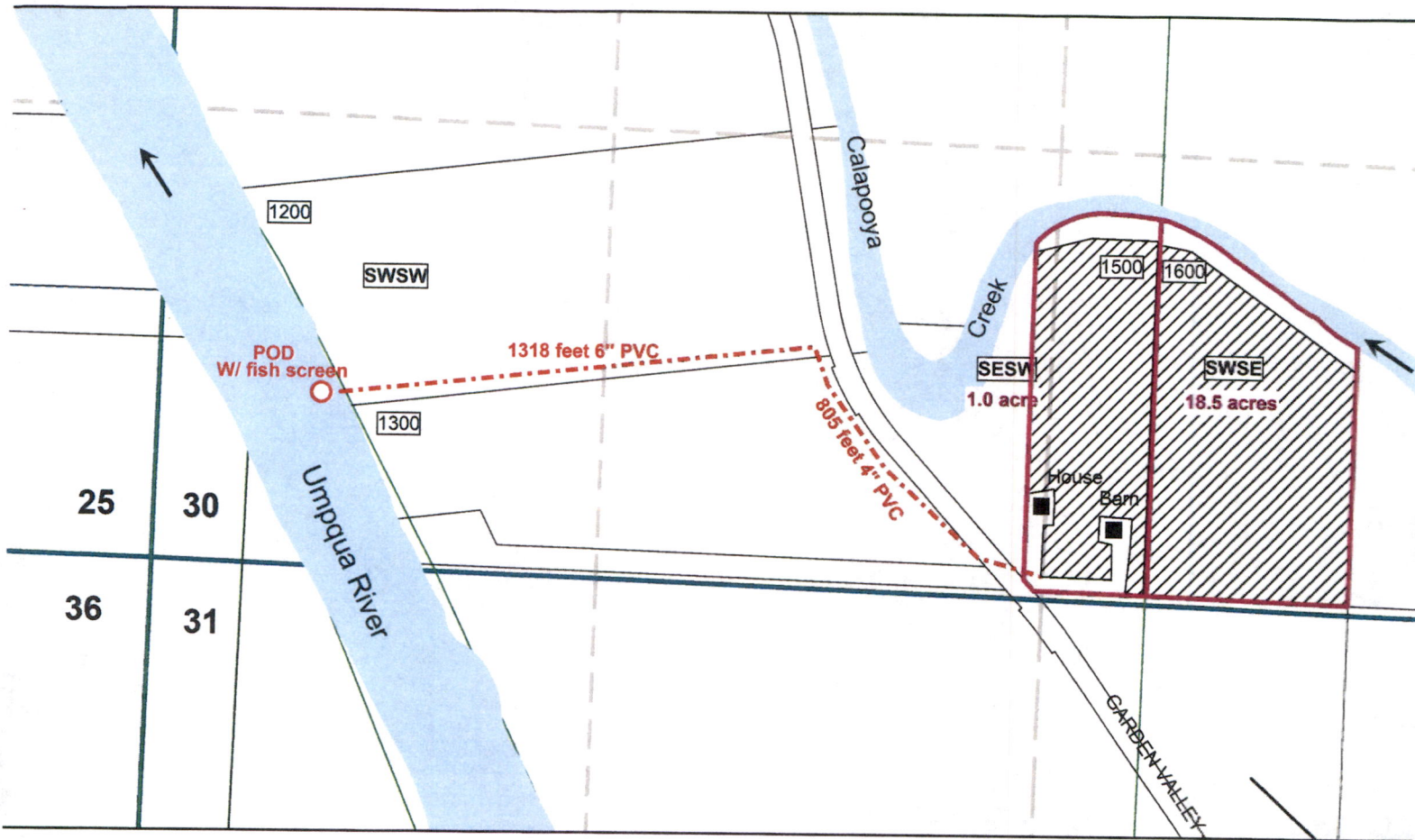
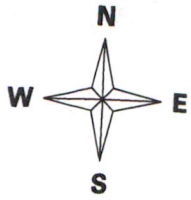

Point of Diversion is 462 ft North and 560 ft East  
From the SW Corner of Section 30

The purpose of this map is to identify  
the location of a water right.  
Not intended to show property ownership.