

Mrs.
Name Helen D. Baugh
By _____
Address Wilder ville, Oregon
Date filed October 31, 1942
Priority October 31, 1942
Action suspended until _____

Returned to applicant _____
Date of approval November 4, 1942

CONSTRUCTION

Date for beginning November 4, 1943
Date for completion October 1, 1944
Extended to 10/1/46 10-1-47 10/1/48
10/1/49 10/1/50 10-1-51 10/1/52
Date for application of water October 1, 1945
Extended to 10/1/46 10-1-47 10/1/48
10/1/49 10/1/50 10-1-51 10/1/52

PROSECUTION OF WORK

Form "A" filed October 31, 1949
Form "B" filed Completed
Form "C" filed November 21, 1952

FINAL PROOF

Blank mailed _____
Proof received _____
Date certificate issued FEE 26 1954

Application No. 19817

Permit No. 15375 66293

Certificate No. 20258 44705 454036

Stream Index, Page No. 15-16A
Cancelled - sp. or Rec. Vol. 33 P. 150
Resanded - sp. or Rec. Vol. 45 P. 325

T-9303 Δ irrigation to domestic Sp. or Rec. Vol. 33, P. 346
T-4321 Δ irrigation to domestic 33, 208 cont
T-4434 Δ irrigation to domestic 33, 504
T-4493 " " 33, 523

ASSIGNMENTS

Date	To Whom	Address	Volume	Page
<u>7/25/45</u>	<u>R. Glenn Rees & Pearl E. Rees</u>	<u>Wilder ville, Oregon</u>	<u>2</u>	<u>1349</u>

REMARKS

0.38 S.f. from Wonder Mountain Gulch (Slate Creek) for
irrigation of 30 acres

OCT 1 1 1946 CARD FOR B & C

OCT 1 1947 CARD FOR B-C

OCT 7 1948 CARD FOR B-C

JAN 5 1949 FORM 100 REQ.

OCT 5 1949 CARD FOR B-C

OCT 1 1 1950 CARD FOR B-C

OCT 2 1951 CARD FOR B-C

OCT 23 1952 CARD FOR C

FEES PAID

Date	Amount	Receipt No.
<u>11/2/42</u>	<u>9.50</u> <u>0.10</u>	<u>29019</u> <u>29020</u>
Total		
<u>11/9/53</u>	<u>\$1 Cert. Fee</u>	<u>449</u>

FEES REFUNDED

Date	Amount	Check No.

NOTICE OF BEGINNING OF CONSTRUCTION

I, R. Glenn Rees + Pearl E. Rees, the holder of Permit No. 15375
 to appropriate the public waters of the state of Oregon, began the actual construction of the works described
 therein on the about 15 day of May, 1949.

Remarks: Myself + 2 Sons built dam + laid 1000 ft 2 in pipe
then later laid 600 ft under grd with about 1000 ft 1 in pipe for
sprinklers. have also spanned creek with about 100 ft flume
 The appropriator should state the manner of beginning construction work, number of men employed, the amount of work completed
 up to the date of this statement, and any additional information which may tend to show the beginning of work in good faith.

IN WITNESS WHEREOF, I have hereunto set my hand this 27 day of Oct, 1949.

R. Glenn Rees
 (Signature of Applicant)

Willerville Oregon
 (Address)

Fill out, detach, and mail to the State Engineer, Salem, Oregon, when construction work is begun.

STATE PRINTING DEPT.

last Canceled Sp. Or. Vol. 33 P. 750
 Entered 9-29-80
 Mark Records

<input type="checkbox"/> Index Cards	<input type="checkbox"/> Str. Index map
<input type="checkbox"/> Decree-vault V <input type="checkbox"/>	<input type="checkbox"/> Str. Index list
<input type="checkbox"/> Decree-safe P <input type="checkbox"/>	<input type="checkbox"/> Name Chainindex
<input checked="" type="checkbox"/> Cert. of W/R	<input type="checkbox"/> X Ref. Chainindex
<input checked="" type="checkbox"/> Plat Cards	<input checked="" type="checkbox"/> Permit File

Orders to:

<input checked="" type="checkbox"/> Order Book	<input type="checkbox"/> Adj. Folder
<input type="checkbox"/> County Clerk	<input checked="" type="checkbox"/> Permit Folder
<input checked="" type="checkbox"/> Watermaster # <u>14</u>	
<input checked="" type="checkbox"/> Party Submitting Affidavit	
<input checked="" type="checkbox"/> Watermaster Div.	

TOWNSHIP 37 S, RANGE 7 W, W. M.

North

9

10

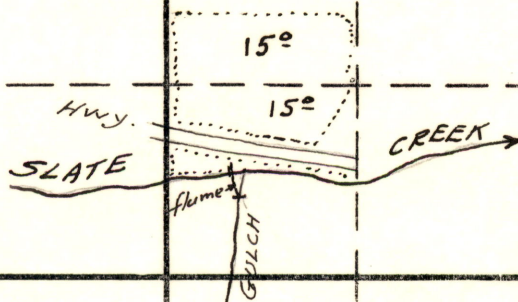

South

19817 02
15-16 A
APPLICATION No. 19817
PERMIT No. 15375

TOWNSHIP 37 S, RANGE 7 W, W. M.

North

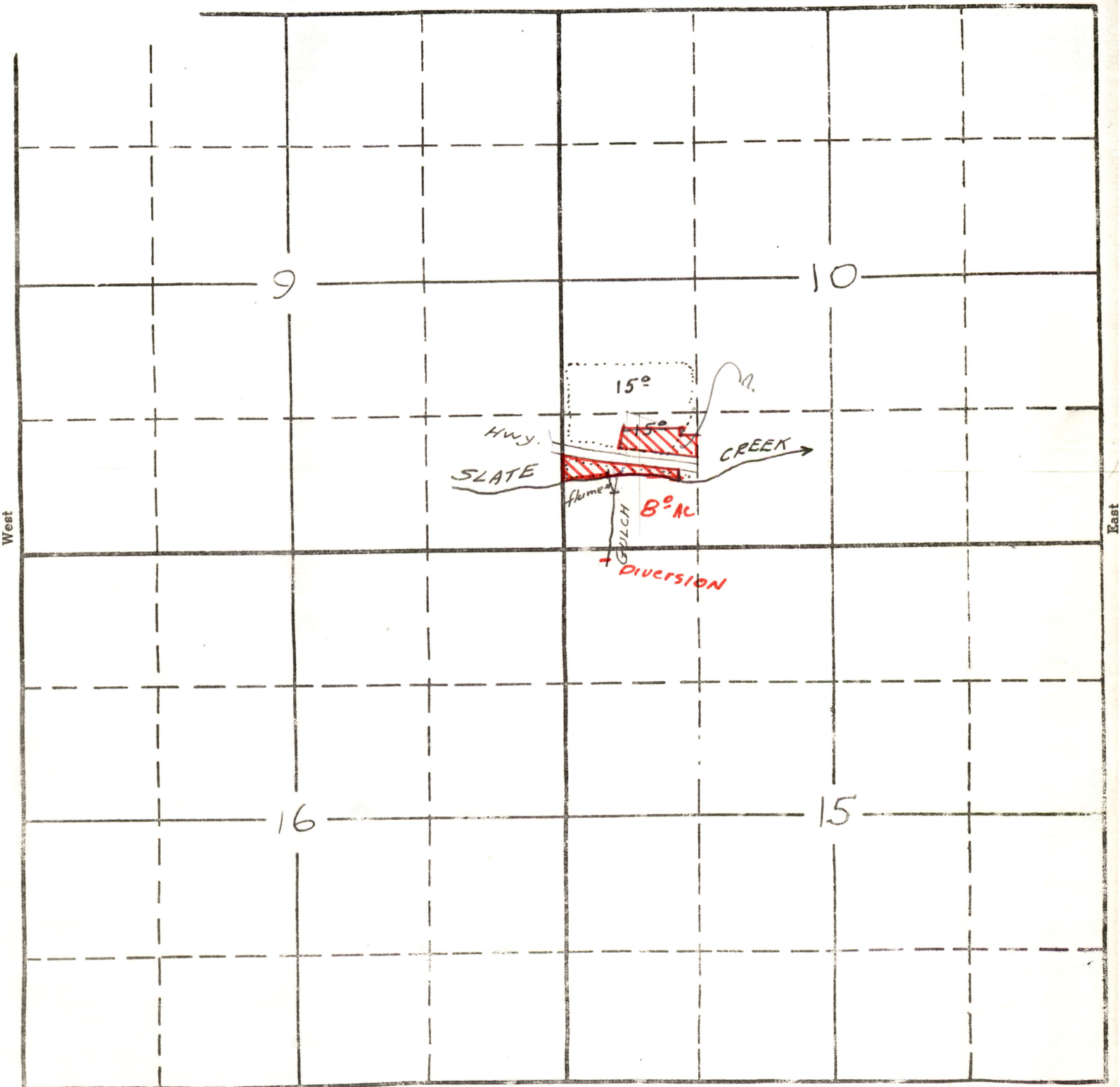

South

APPLICATION No. 19817
PERMIT No. 15375

LOCATED IN THE SW 1/4, SW 1/4 OF SEC. 10,
T. 37 S., R. 7 W., WM., JO. CO., OREGON

PARTITION PLAT NO. _____



LEGEND

SCALE: 1" = 100'

MAY 13, 1991

SURVEYED BY:

MAX H. HULL SURVEYING
231 NW 'B' STREET
GRANTS PASS, OREGON

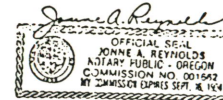

SURVEYOR'S CERTIFICATE

STATE OF OREGON } SS.
COUNTY OF JOSEPHINE

I, MAX H. HULL, REGISTERED PROFESSIONAL LAND SURVEYOR NO. 901, BEING FIRST DULY SWORN, DEPOSE AND SAY THAT I AM A REGISTERED PROFESSIONAL LAND SURVEYOR OF THE STATE OF OREGON, AND THAT THIS PLAT IS A CORRECT REPRESENTATION OF A LOT LINE ADJUSTMENT OF THE FOLLOWING DESCRIBED PARCELS:

ALL THAT PORTION OF THE WEST HALF OF THE SOUTHWEST QUARTER OF SECTION 10, TOWNSHIP 37 SOUTH, RANGE 7 WEST OF THE WILLAMETTE MERIDIAN, JOSEPHINE COUNTY, OREGON, LYING SOUTHERLY OF THE REDWOOD HIGHWAY AND THE CALIFORNIA AND OREGON COAST RAILROAD RIGHT OF WAY, LESS AND EXCEPT: BEGINNING AT A POINT 1320 FEET EAST OF THE WEST LINE OF SAID SECTION 10, AND ON THE CALIFORNIA AND OREGON COAST RAILROAD RIGHT OF WAY; THENCE SOUTH TO A POINT IN THE CENTER OF SLATE CREEK; THENCE WEST 161.5 FEET TO THE CENTER OF AN IRRIGATION DITCH; THENCE NORTHERLY ALONG THE CENTER OF SAID DITCH TO A POINT INTERSECTING THE SOUTH LINE OF THE CALIFORNIA AND OREGON COAST RAILROAD RIGHT OF WAY 108.5 FEET WEST OF THE POINT OF BEGINNING; THENCE EASTERLY TO THE POINT OF BEGINNING, ALSO LESS AND EXCEPT: THE WEST 135.00 FEET OF SAID WEST 1/2, SOUTHWEST 1/4 LYING BETWEEN THE C. & O. C. RAILROAD RIGHT OF WAY AND THE SOUTH SIDE OF SLATE CREEK.

Max H. Hull
MAX H. HULL, PROFESSIONAL LAND SURVEYOR NO. 901

SUBSCRIBED AND SWORN TO BEFORE ME THIS 15th DAY OF May, 1991

DECLARATION

KNOW ALL PEOPLE BY THESE PRESENT, THAT DAVID A. BASSETT AND KATHLEEN J. BASSETT, ARE THE OWNERS OF THE REAL PROPERTY SITUATED IN THE WEST HALF, SOUTHWEST QUARTER OF SECTION 10, TOWNSHIP 37 SOUTH, RANGE 7 WEST OF THE WILLAMETTE MERIDIAN, JOSEPHINE COUNTY, OREGON, AND BEING MORE PARTICULARLY DESCRIBED IN THE SURVEYOR'S CERTIFICATE AND ON THE PLAT, AND THAT THEY HAVE CAUSED THE SAME TO BE ADJUSTED AND PLATED AS SHOWN ON THE ANNEXED MAP. THERE ARE WATER RIGHTS APPURTENANT TO THIS PROPERTY.

David A. Bassett Kathleen J. Bassett

NARRATIVE

NO SURVEY WAS PERFORMED FOR THIS LOT LINE ADJUSTMENT.

APPROVED THIS 15th DAY OF May, 1991.

Max H. Hull
JOSEPHINE COUNTY SURVEYOR

APPROVED THIS 21 DAY OF May, 1991.

Wray A. Maxwell
JOSEPHINE COUNTY PLANNING DEPARTMENT

STATE OF OREGON } SS.
COUNTY OF JOSEPHINE

I HEREBY CERTIFY THAT THE ATTACHED LOT LINE ADJUSTMENT WAS RECEIVED FOR RECORDING ON THE _____ DAY OF _____, 1991, AT _____ O'CLOCK AND RECORDED AS PARTITION PLAT NO. _____, JOSEPHINE COUNTY RECORDS.

COUNTY CLERK

I, MAX H. HULL, REGISTERED LAND SURVEYOR NO. 901, BEING FIRST DULY SWORN, DO HEREBY DEPOSE AND SAY, THAT THIS TRACING IS AN EXACT COPY OF THE LOT LINE ADJUSTMENT.

Max H. Hull
MAX H. HULL, PROFESSIONAL LAND SURVEYOR NO. 901

W. 1/16 COR.

JUN 13 1991

RECEIVED
JOSEPHINE COUNTY CLERK'S DEPT.

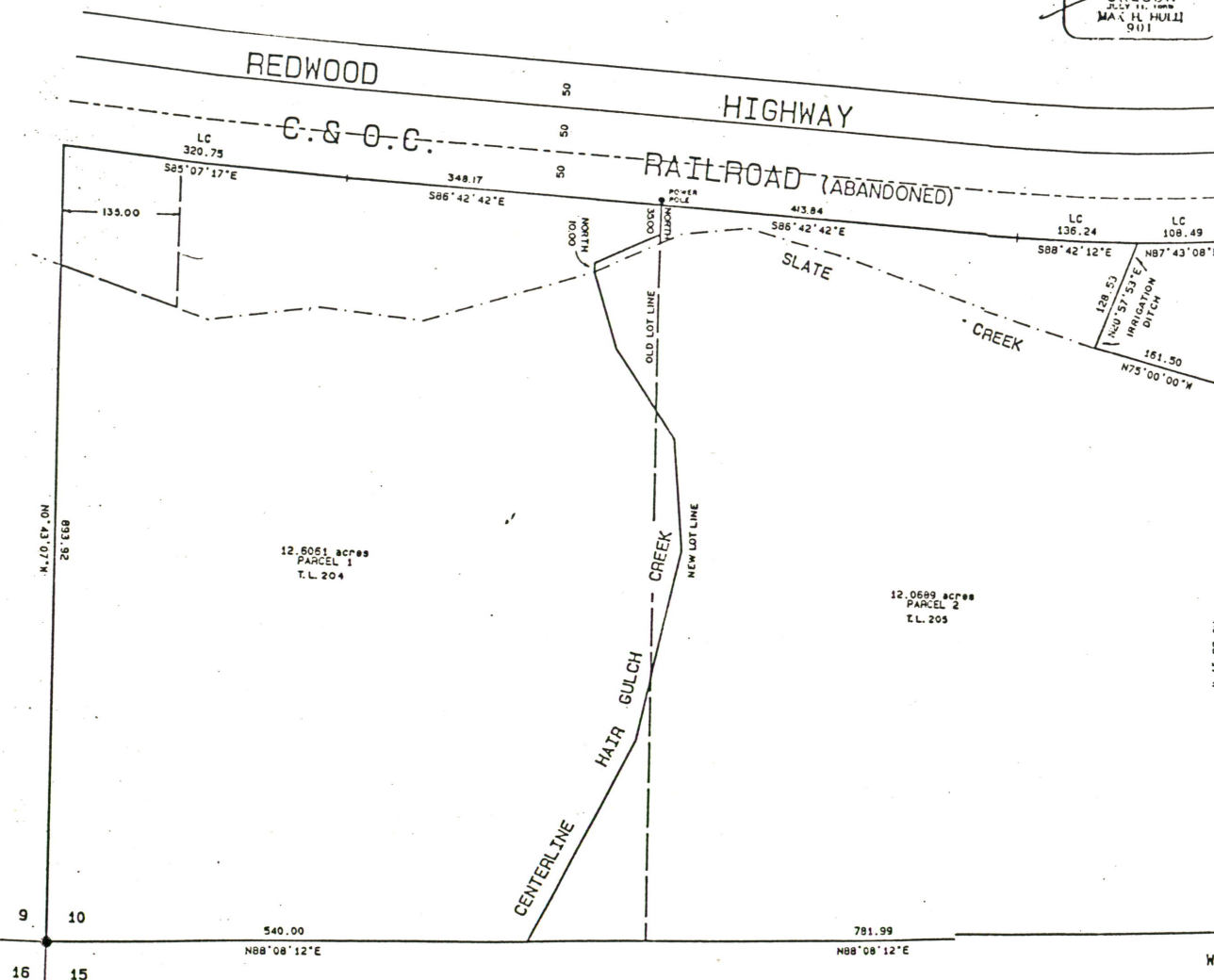

David A. Bassett, P.E.
CONSULTING ENGINEER

For your info.
Thanks, Dave

Registered in
Oregon & California.

500 Wonder Lane
Wilderville, OR 97543

Telephone (503) 476-2021

May 13, 1991

Water Resources Department
101 N.W. "A" Street
Grants Pass, Oregon 97526
Phone: 474-5385

Gentlemen:

Re: Water Use by Tax Lots 203, 300, 400, 402
401, TW. 37, R7 Sec. 10 (Map Attached).

These parcels of property use water conveyed by two 2" poly-pipe lines that cross our property (Tax Lots 204 and 205) and are suspended over Slate Creek by a system of cables, chains and baling wire - see photos. The pipes as they exist represent a flood hazard obstruction and are unsafe per F.E.M.A. standards.

I have reviewed all the records and find a number of issues that perplex me. Briefly outlined, they are:

1. No easements, maintenance rights, or trespass rights or legal access of any kind across our property exists.
2. The requests filed with you for water rights have no final proof of survey nor does it appear that any of the parcels have affirmed their useage as less than 1 gpm as outlined in your January 3, 1980 memo. No meter or measuring system exists and no pumps with known curves are involved.
3. Numerous errors exist in the requests; wrong location, wrong names, wrong information.
4. The existance of these pipelines has been challanged several times with Mr. & Mrs. John McGraw filing formal correspondance in the early 1980's. These challenges were not satisfactorily resolved.

The McGraws didn't proceed with their challenge due to later living out of the area, financial constraints and threats on thier lives. Mr. & Mrs. McGraw deeded the property back to us on October 18, 1990 due to Mr. McGraw's poor health.

Water Resources Department
Water Use
May 13, 1991
Page 2.

5. No State Highway approvals have been granted and the pipelines run through a drainage culvert in express violation of State Highway requirements.
6. The users of these lines have been confrontational to the point of violent temper tantrums, foul language, obscenities and threats. They also trespass at will to fix frequent leaks and turn on the valve on our property during cold weather that creates enormous and damaging ice formations.

I intend to resolve these matters in as constructive and professional manner as possible, but believe the time has come that these trespasses and violations can no longer be overlooked. I don't ask for any action or response by your office at all; this letter is simply to advise you of my concerns and that I will be working to resolve them.

Best regards,

David A. Bassett

David A. Bassett, P.E., C.B.O.

DAB/kjs
enclosures.



THIS SKETCH IS FOR LOCATION PURPOSES
ONLY AND NO LIABILITY IS ASSUMED FOR
ANY VARIATIONS DETERMINED BY SURVEY
JOSEPHINE COUNTY TITLE

5

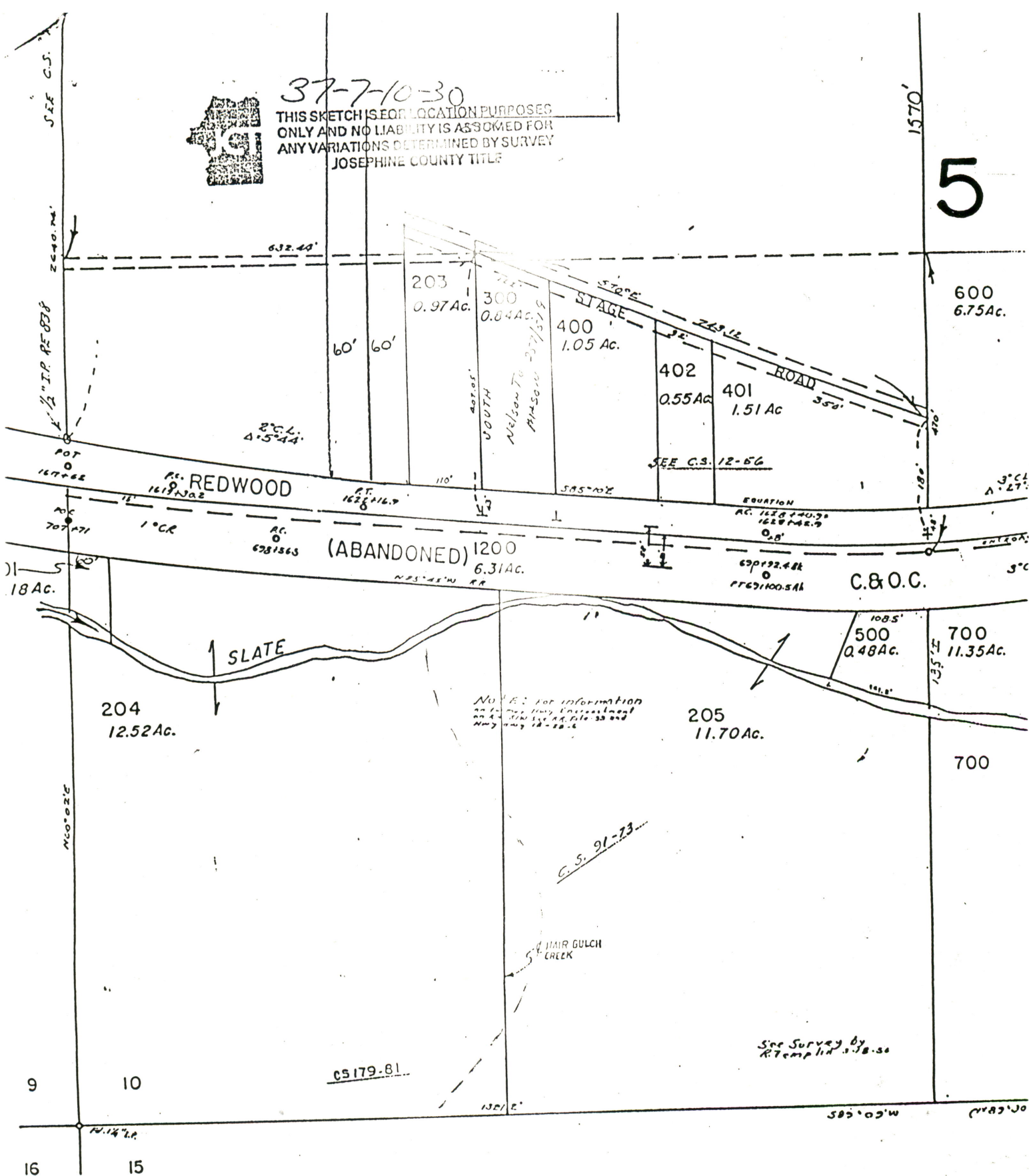

SEE MAP 37 7

المجلس الأعلى للدراسات والبحوث



37-7-10-30

THIS SKETCH IS FOR LOCATION PURPOSES
ONLY AND NO LIABILITY IS ASSUMED FOR
ANY VARIATIONS DETERMINED BY SURVEY
JOSEPHINE COUNTY TITLE

RECEIVED

JUN 13 1991

WATER RESOURCES DEPT.
SALEM, OREGON

5

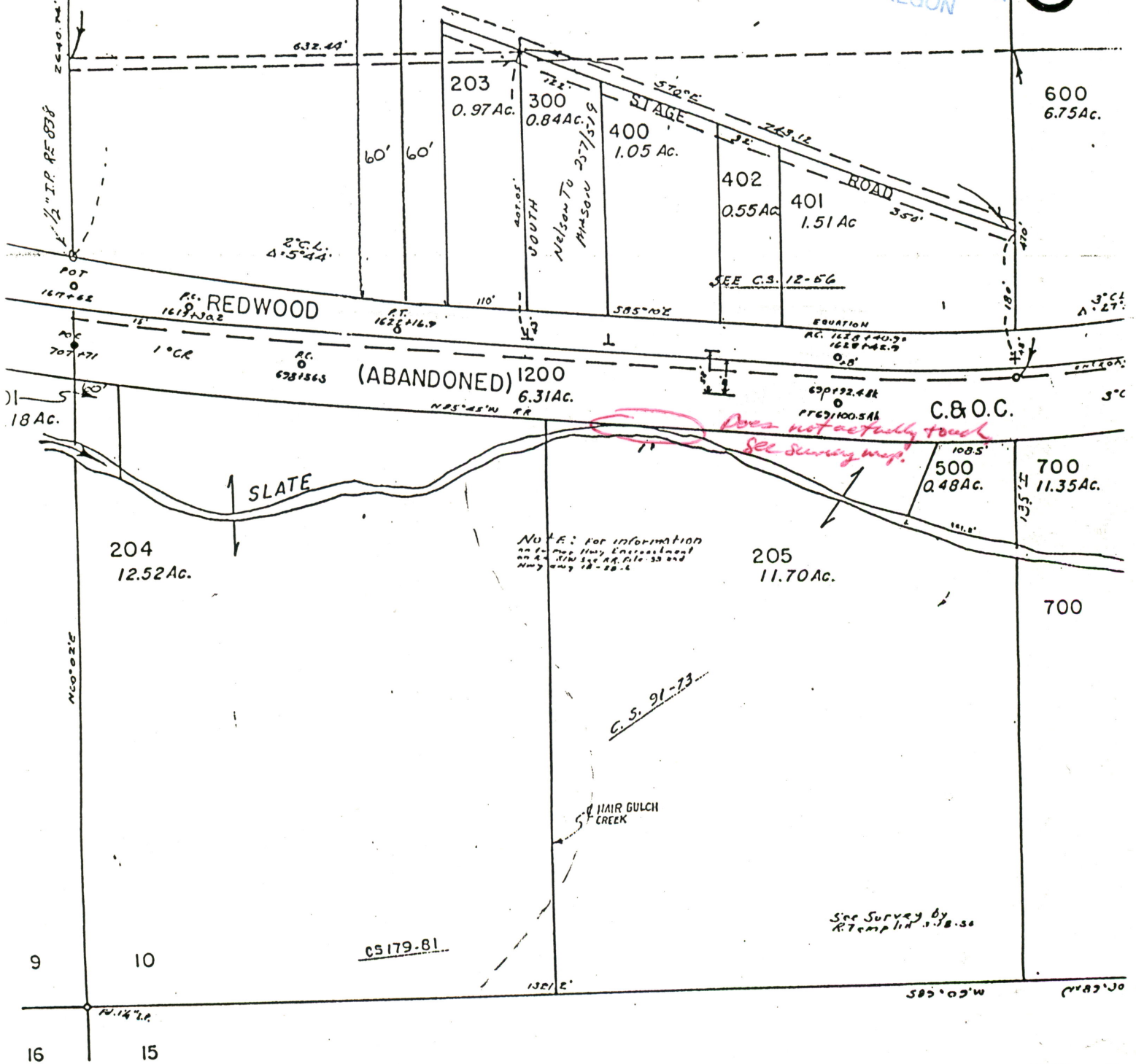

SEE MAP 37 7

NOTICE OF COMPLETE APPLICATION OF WATER TO A BENEFICIAL USE

I, R. Glenn & Pearl E. Rees, the holder of Permit No. 15375
to appropriate the public waters of the state of Oregon, completely applied the waters to a beneficial use in
accordance with the terms of said permit, on the 20 day of November, 1952

Remarks: No

If all of the water granted in the permit has not been fully applied to beneficial use, you should so state.

IN WITNESS WHEREOF, I have hereunto set my hand this 20 day of November, 1952

(Signature of Witness)

(Signature of Applicant)

(Address)

(Address)

NOTE: In the case of an irrigation permit, this Form C should not be mailed to the State Engineer until all of the land described in the permit, which it is intended to irrigate under this permit at any time, has actually been irrigated.

Fill out, detach, and mail to the State Engineer, Salem, Oregon, when all of the water has been applied.

MEMO

June 21, 1991

TO: STEVE A.

FROM: TOM

SUBJECT: RESCINDING ORDER FOR V.33, P.750

I DISCUSSED MY MEMO WITH YOU ON THE 14TH OF JUNE.

D. BASSETT HAS AGREED THAT THERE ARE LESS THAN 3 ACRES OF THE WATER RIGHT ON HIS LAND BETWEEN THE RAILROAD RIGHT-OF-WAY AND SLATE CREEK.

A CORRECTION CERTIFICATE FOR 49705 WILL BE ISSUED WITH THE JUNE 28TH BATCH OF CERTIFICATES TO BE ISSUED.

STATE OF OREGON
COUNTY OF JOSEPHINE

CERTIFICATE OF WATER RIGHT

This Is to Certify, That DAVID & KATHLEEN BASSETT, et al
~~R. GLENN & PEARL R. REES~~

of 500 WILDER LANE Wilderville, State of Oregon 97543, has made proof to the satisfaction of the Water Resources Director, of a right to the use of the waters of Wonder Mountain Gulch

a tributary of Slate Creek for the purpose of irrigation of 2.9 acres 6.0

under Permit No. 15375 and that said right to the use of said waters has been perfected in accordance with the laws of Oregon; that the priority of the right hereby confirmed dates from October 31, 1942

that the amount of water to which such right is entitled and hereby confirmed, for the purposes aforesaid, is limited to an amount actually beneficially used for said purposes, and shall not exceed 0.08 cubic foot per second

or its equivalent in case of rotation, measured at the point of diversion from the stream. The point of diversion is located in the NW $\frac{1}{4}$ NW $\frac{1}{4}$, Section 15, T. 37 S., R. 7 W., W. M.

The amount of water used for irrigation, together with the amount secured under any other right existing for the same lands, shall be limited to one-eightieth of one cubic foot per second per acre, or its equivalent for each acre irrigated and shall be further limited to a diversion of not to exceed 4 $\frac{1}{2}$ acre feet per acre for each acre irrigated during the irrigation season from April 2 to October 31 of each year

and shall conform to such reasonable rotation system as may be ordered by the proper state officer.

A description of the place of use under the right hereby confirmed, and to which such right is appurtenant, is as follows:

6.0 acres SW $\frac{1}{4}$ SW $\frac{1}{4}$
Section 10
T. 37 S., R. 7 W., W. M.

This certificate describes that portion of the water right confirmed by the prior certificate recorded at page 20253, Volume 15, State Record of Water Right Certificates, NOT canceled by the provisions of an order of the Water Resources Director entered on September 29, 1980, and NOT modified by the provisions of orders of the Water Resources Director entered June 20, 1980 approving transfer application Nos. 4203, 4321, 4434 and 4493.

The issuance of this superseding certificate does not confirm the status of the water right in reference to ORS 540.610.

The right to the use of the water for the purposes aforesaid is restricted to the lands or place of use herein described and is subject to the existing minimum flow policies established by the Water Policy Review Board.

WITNESS the signature of the Water Resources Director, affixed

this date, October 28, 1980

Deputy Water Resources Director

Recorded in State Record of Water Right Certificates, Volume 43, page 49705

TOWNSHIP 37 S, RANGE 7 W, W. M.

North

9

10

15°

150

Hwy
SLATE

CREEK →

flume

427

0001

A

1

1000

1

1

Last

60

44

DIVERSION

16

15

South

19817 07C
15-16 A

APPLICATION No. 19817

PERMIT No. 15375

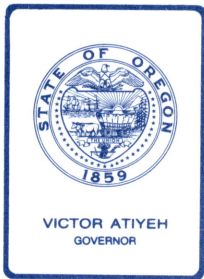

Water Resources Department
MILL CREEK OFFICE PARK

555 13th STREET N.E., SALEM, OREGON 97310

PHONE 378-3066 or
1-800-452-7813

October 7, 1980

John M. and Juanita M. McGraw
9756 SE 66th Avenue
Milwaukie, OR 97222

Dear Mr. and Mrs. McGraw:

REFERENCE: File number 19817

Enclosed is a copy of the Water Resources Director's order entered September 29, 1980, canceling a part of the water right evidenced by the certificate recorded at page 20253, Volume 15, State Record of Water Right Certificates, as authorized by your affidavit.

Our records have been changed and the part of the water right evidenced by the certificate will be of no further force or effect.

Sincerely,

SAMUEL R. ALLISON
Supervisor
Transfer Section

SRA:wpc
cc: Robert B. Steimer, Watermaster
Enclosure
0426A
2536A

C O P Y

David A. Bassett, P.E.
CONSULTING ENGINEER

Registered in
Oregon & California.

500 Wonder Lane
Wilderville, OR 97543

RECEIVED
JUN 13 1991

WATER RESOURCES DEPT.
SALEM, OREGON

Telephone (503) 476-2021

6-11-91



Oregon State Water Resources

Attn: Mr. Tom Shook

3850 Portland Rd. N.E.

Salem, Oregon 97310

Ph 378-8455 x271

Re: T.W 375, R7W, Sec 10, T.14. 2044205

Hi, Here are copies of the original water rights on this property with a priority date of 10-31-1942 for Glenn (Shorty) Rees who I knew as a child and teenager. Shorty used water extensively on this property below (South) of the highway on about $4\frac{1}{2}$ acres and so did the McGraws while they had the land before deeding it back to us on 10-18-1990.

Attached is the McGraw affidavit signed and notarized as we discussed by phone. Please re-instate the maximum water rights to this property as possible and I will properly apply the water.

Thank you for your help and consideration.

Best regards,

David A. Bassett

JUN 13 1981

STATE OF OREGON

COUNTY OF

JOSEPHINE

WATER RESOURCES DEPT.

SALEM, OREG.

RECEIVED

CERTIFICATE OF WATER RIGHT

DEC 1 1980

WM. DIST. 14
GRANTS PASS, ORE

This Is to Certify, That R. GLENN & PEARL R. REES

of Wilderville, State of Oregon 97543, has made proof to the satisfaction of the Water Resources Director, of a right to the use of the waters of Wonder Mountain Gulch

a tributary of Slate Creek
irrigation of 3.9 acres

for the purpose of

under Permit No. 15375 and that said right to the use of said waters has been perfected in accordance with the laws of Oregon; that the priority of the right hereby confirmed dates from October 31, 1942

that the amount of water to which such right is entitled and hereby confirmed, for the purposes aforesaid, is limited to an amount actually beneficially used for said purposes, and shall not exceed 0.05 cubic foot per second

or its equivalent in case of rotation, measured at the point of diversion from the stream. The point of diversion is located in the NW $\frac{1}{4}$ NW $\frac{1}{4}$, Section 15, T. 37 S., R. 7 W., W. M.

The amount of water used for irrigation, together with the amount secured under any other right existing for the same lands, shall be limited to one-eightieth of one cubic foot per second per acre, or its equivalent for each acre irrigated and shall be further limited to a diversion of not to exceed 4 $\frac{1}{2}$ acre feet per acre for each acre irrigated during the irrigation season from April 2 to October 31 of each year

and shall conform to such reasonable rotation system as may be ordered by the proper state officer.

A description of the place of use under the right hereby confirmed, and to which such right is appurtenant, is as follows:

3.9 acres SW $\frac{1}{4}$ SW $\frac{1}{4}$

Section 10

T: 37 S., R. 7 W., W. M.

This certificate describes that portion of the water right confirmed by the prior certificate recorded at page 20253, Volume 15, State Record of Water Right Certificates, NOT canceled by the provisions of an order of the Water Resources Director entered on September 29, 1980, and NOT modified by the provisions of orders of the Water Resources Director entered June 20, 1980 approving transfer application Nos. 4303, 4321, 4434 and 4493.

The issuance of this superseding certificate does not confirm the status of the water right in reference to ORS 540.610.

The right to the use of the water for the purposes aforesaid is restricted to the lands or place of use herein described and is subject to the existing minimum flow policies established by the Water Policy Review Board.

WITNESS the signature of the Water Resources Director, affixed

this date. October 28, 1980

Chris L. ...
Deputy Water Resources Director

Basin 15, Vol. 1
Slate Cr. Misc

UU NOV 9 1953 LL

Application No. 19817

County JOSEPHINE STATE ENGINEER
SALEM, OREGON

Proof of Appropriation of Water

1. Name R. Glenn and Pearl E. Rees 2. Address Wilderville, Oregon

3. Source of supply Wonder Mountain Gulch

Tributary of Slate Creek

4. Amount of water 0.01 0.38 5. Priority date October 31, 1942

6. Use ~~.....~~ irrigation, this appropriation shall be limited to 1/80th of one cubic foot per second or its equivalent for each acre irrigated and shall be further limited to a diversion of not to exceed 4 1/2 acre feet per acre for each acre irrigated during the irrigation season from April 2, to October 31, of each year,

7. Location of point of diversion, SW 1/4 SW 1/4 Sec. 15, Twp. 10, Range 37 S, W. M. 7 W.
(Legal Subdivision)

8. The description of land given below corresponds to that found in your permit covering land to be irrigated, or, if for other purposes, the place of use.

Township	Range	Section	Forty-acre Tract	No. Acres Described in Permit	No. Acres Actually Irrigated
37 S	7 W	10	SW ¹ SW ¹	15	8 ✓ Includes
37 S	7 W	10	NE ¹ SW ¹	15	0 Road below
					The Highway
					4.92 acres above Hwy.
					= 3.9 acres on water
					Balance = 8.0 - 3.9 = 4.1 acres below
					(South) of the highway = on our property
					RECEIVED
					SEP 16 1977
					WM. DIST. 14 GRANTS PASS, ORE.

(Attach separate sheet if necessary.)

TOWNSHIP 37 S, RANGE 7 W, W. M.

North

9

10



16

15

South

19817 MC
15-16A
APPLICATION No. 19817
PERMIT No. 15375

A F F I D A V I T

We, John M. and Juanita M. McGraw, being first duly sworn, depose and say that we are the owners of the land described in attachment No. 1 and the water right appurtenant thereto, which is for the appropriation of 0.03 cubic foot per second of water from Wonder Mountain Gulch, also known as Hare Gulch, for the irrigation of 2.1 acres in SW $\frac{1}{4}$ SW $\frac{1}{4}$, Section 10, Township 37 South, Range 7 West, W.M., with a priority date of October 31, 1942, being a portion of the right as evidenced by the certificate recorded at page 20253, Volume 15, State Record of Water Right Certificates; that we have abandoned any and all interest in and to said water right and request the same be canceled.

IN WITNESS WHEREOF, we have hereunto set out hands this 11th day of September, 1980.

X John M. McGraw
X Juanita McGraw

Subscribed and sworn to before me this 11th day of September, 1980.

Robert D. Jackson
Notary Public for Oregon
My Commission expires: July 9, 1983



9756 SE 66th Ave
Milwaukie, OR 97222

REAL ESTATE CONTRACT

THIS CONTRACT, made and entered into in multiple originals, this 5th day of October, 1979, by and between DAVID A. BASSETT and KATHLEEN J. BASSETT, husband and wife, as tenants by the entirety, hereinafter referred to as SELLER and JOHN M. McGRAW and JUANITA M. McGRAW, husband and wife, as tenants by the entirety, hereinafter referred to as PURCHASER,

WITNESSETH:

I .

The SELLER hereby sells to the PURCHASER, and the PURCHASER hereby purchases from the SELLER, upon the terms and conditions set forth in this contract, and for the purchase price of FIFTY EIGHT THOUSAND DOLLARS payable as set forth in this contract, the following real property, with the tenements, hereditaments, and appurtenances thereof, and any improvements thereon, situated in Josephine County, Oregon, to wit:

All that portion of the West Half of the Southwest Quarter of Section 10, Township 37 South, Range 7 West of the Willamette Meridian, Josephine County, Oregon, lying South of the Redwood Highway and the California and Oregon Coast Railroad right of way. LESS AND EXCEPT: Beginning at a point 1320 feet from the West line of Section 10, Township 37 South, Range 7 West of the Willamette Meridian, Josephine County, Oregon; and on the California and Oregon Coast Railroad right of way; thence South to a point in the center of Slate Creek; thence West 161.5 feet to the center of irrigation ditch; thence Northward along the center of said ditch to a point intersecting South line of the California and Oregon Coast Railroad right of way 108.5 feet West of the point of beginning; thence Easterly to the point of beginning. LESS AND EXCEPT: The Westerly 60 feet running from the C. & O. C. Railroad right of way to the South side of Slate Creek..more fully described as follows:

EXCEPTING THEREFROM, the following described tract of land to wit:

Commencing at the Southwest corner of Section 10, Township 37 South, Range 7 West of the Willamette Meridian, Josephine County, Oregon, thence Northerly along the West line of said section, to the Southerly bank of Slate Creek for the true point of beginning; thence Easterly along said bank to a point 60 feet East of the West line of said section; thence Northerly, parallel with and 60 feet distant from said West line to the Southerly right of way line of the abandoned C. & O.C. Railroad; thence Westerly along said right of way line to the West line of said Section 10; thence Southerly along said West line to the true point of beginning.

SUBJECT TO:

1. 1979-80 Real Property Taxes are now a lien but not yet payable.
2. For tax purposes, the herein described property has been classified as forest growth land and assessed at a lower valuation by the County Assessor pursuant to O.R.S. 321.618 to 321.621. If the land becomes disqualified for the special assessment under the statutes, an additional tax and interest thereon may be levied.
3. Rights of way for irrigation ditches.
4. Right of way 20 feet in width granted to the California Oregon Power Company, set forth in Volume 165, Page 230, Josephine County Deed Records. (Specific location not given in recorded document.)
5. Easement for transmission and distribution of electricity granted the Pacific Power and Light Company set forth in Volume 294, Page 898, Josephine County Deed Records (Specific location not given in recorded instrument.)
6. Trust Deed, including the terms and provisions thereof, executed by David A. Bassett and Kathleen J. Bassett, grantor, to Josephine County Title Co., an Oregon Corporation, Trustee, and Domenica Mac Isaac, as to an undivided 1/2 interest and Geraldine Wilson, as to an undivided 1/2 interest, beneficiary, dated September 10, 1979, recorded September 11, 1979, in Volume 229, Page 1624, Josephine County Mortgage Records, given to secure payment of a note for \$27,228.07, with interest thereon. The following recitation appears in the above trust deed: "There shall be no cutting of marketable timber until the note secured by this trust deed is paid in full."

TOGETHER with the personal property hereinafter described as follows: None.

SEE MAP 37 7 90

SEE MAP 37 7 90

5

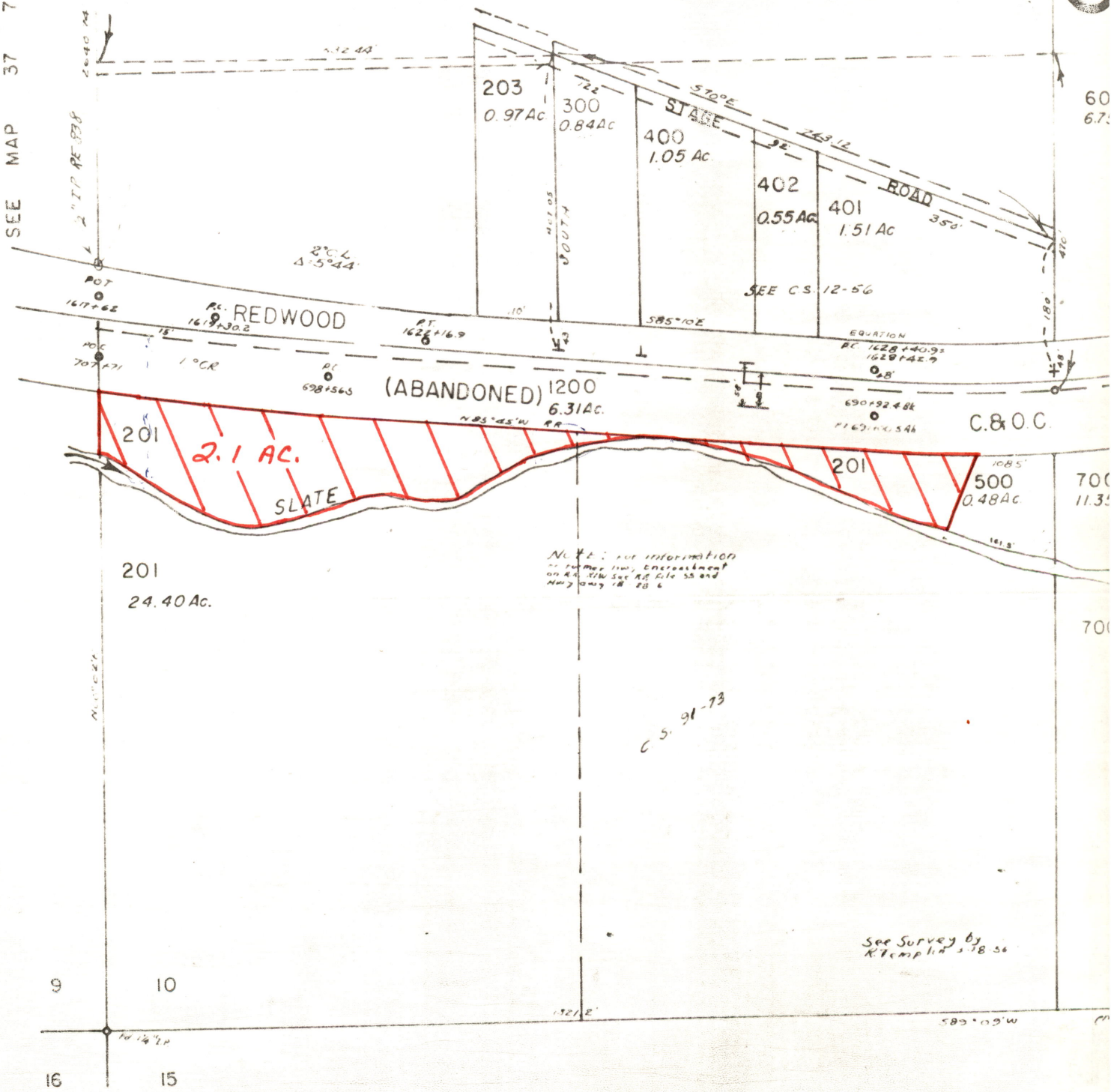

SEE MAP 37

20253

RECEIVED
NOV 9 1953
STATE ENGINEER
SALEM, OREGON

Application No. 19817

County JOSEPHINE

Proof of Appropriation of Water

1. Name R. Glenn and Pearl E. Rees 2. Address Wilderville, Oregon

3. Source of supply Wander Mountain Gulch

Tributary ofSlate Creek

4. Amount of water 0.38 5. Priority date October 31, 1942

6. Use ~~irrigation, this appropriation shall be limited to 1/80th of one cubic foot~~
per second or its equivalent for each acre irrigated and shall be further limited to
a diversion of not to exceed ~~4 1/2 acre feet per acre for each acre irrigated during~~
the irrigation season from April 2, to October 31, of each year,

7. Location of point of diversion, ^{NW 1/4} ~~SW 1/4~~ Sec. ¹³ ~~10~~, Twp. ³⁷ ~~36~~ S, Range ⁷ ~~6~~ W, W. M. ^(Legal Subdivision)

8. The description of land given below corresponds to that found in your permit covering land to be irrigated, or, if for other purposes, the place of use.

[illegible]

(Attach separate sheet if necessary)

DESCRIPTION OF WORKS

9. (a) If a dam has been constructed, give description: Height, 3 ft.; length on top, 12 ft.; length on bottom, 8 ft.; material used and character of construction, Pole bracing with board facing
- (b) Give description of headgate: Width, _____ ft.; depth, _____ ft.; material used and character of construction, Valve in 2 inch pipe.
- (c) Size of canal: Width on top (at waterline), _____ ft.; width on bottom, _____ ft.; depth of water, _____ ft.; grade, _____ ft. fall per 1,000 ft. Actual capacity, _____ sec.-ft. Give general description: _____
- (d) Pipe line: Description of intake, 2" pipe inserted through dam into pool
- Length of pipe, 1600 ft.; size at intake, 2 in.; size at 1600 ft. from intake, 2 in.; size at place of use, 2 to 1 in. Difference in elevation between intake and place of use, 100 ft. Is grade uniform? no Actual capacity of pipe line, 0.1 sec.-ft. Give general description: Galvanized iron pipe
(Material: Steel, wrought, cast iron, wood stave, etc.)
1300 feet of galvanized iron pipe laterals
- (e) Pumping plant: Give size and type of pump, _____
- Suction lift, _____ ft.; discharge lift, _____ ft. Type of motor used _____
- Horsepower rating, _____ H. P. Actual capacity of pump, _____ sec.-ft.
10. During what months is water beneficially used? April 1 to October 1
11. State character of soil conglomerate loam
- Kind of crops raised Orchard, clover and pasture
12. Does the accompanying map, filed with your application, show correctly the point of diversion, area of land irrigated, or place of use? no
13. If not, wherein is such map in error? Diversion is in NW 1/4 NW 1/4 Sec. 15 T37S, R7W, WM. 1 acres of land irrigated instead of 30.
14. Domestic use: Give number of families actually using water at this time _____
15. If for power, mining, municipal, manufacturing, storage or any other purpose than irrigation, give extent and method of such use _____

AFFIDAVIT OF APPROPRIATOR

STATE OF OREGON,

County of Josephine

SS.

I, R. Glenn Rees, being first duly sworn, depose and say that I have read the above and foregoing proof of appropriation of water; that I know the contents thereof, and that the facts therein stated are true.

IN WITNESS WHEREOF, I have hereunto set my hand this 4th day of November, 1953

R. Glenn Rees

Subscribed and sworn to before me this 4th day of November, 1953

Mayorie Green

Notary Public for Oregon

[Notarial Seal]

My commission expires Feb. 27, 1957

AFFIDAVIT OF WITNESSES

STATE OF OREGON,

County of

SS.

We, , and

of , being first duly sworn, depose and say that

we are well acquainted with the facts and conditions set forth in the foregoing statement relative to proof of appropriation of water under Permit No. ; that we and each of us have been over and upon each tract described in said proof, and from such personal inspection have knowledge that all necessary ditches, dams and other diversion and distributing works have been constructed, and water used as stated therein; that we have carefully read such proof of appropriation, and that each and every statement contained therein is true to the best of our knowledge and belief.

Subscribed and sworn to before me this day of , 19

[Notarial Seal]

My commission expires

Notary Public for Oregon

REPORT OF PERSON MAKING INSPECTION

REPORT OF PERSON MAKING INSPECTION

(For use by Representative of State Engineer)

[Notarial Seal]

My commission expires

I, Tom R. Pearce, do hereby certify that I have made an inspection of the works described herein and in Permit No. 15375, on the 4th day of November, 1953, and found the foregoing statements and descriptions of works to be accurate. In my opinion the appropriation has been completed to the extent of 0.1 c.f.s. and I recommend the issuance of water right certificate for this amount.

(Quantity of water in second-feet or acre-feet)

NOTICE TO INSPECTORS

If conditions do not justify the above report by you, please return the proof without your signature, with a full report by letter.

Tom R. Pearce
(Name)
Watermaster District No. 16

(Title)

We, _____ and _____

County of _____

ss.

STATE OF OREGON

VALIDATION OF WITNESSES

[Notarial Seal]

My commission expires

Feb. 27, 1954

Notary Public for Oregon

Subscribed and sworn to before me this 4th day of November, 1953

of November, 1953

IN WITNESS WHEREOF, I have hereunto set my hand this 4th day

the contents thereof, and that the facts therein stated are true.

I, Tom R. Pearce, being first duly sworn, depose and say that I have read the above and foregoing proof of appropriation of water; that I know

I, Tom R. Pearce

being first duly sworn

County of Josephine

ss.

STATE OF OREGON

VALIDATION OF APPROPRIATOR



STATE OF OREGON

INTEROFFICE MEMO

TO: BRUCE ESTES

DATE: June 4, 1980

FROM: Robert B. Steimer
Watermaster, District #14 *RBS*

SUBJECT: Hair Mountain Gulch Memo File #19817

Dear Bruce:

Thank you for your memo of May 30 regarding the Hair Mountain Gulch situation. I think most of the changes being made are not for point of diversion but for change of character of use from irrigation to domestic. I don't think any of the changes are going to help the situation at all, and I feel they will probably be involved with a law suit of some sort.

RBS:gi

RECEIVED
JUN 6 1980
WATER RESOURCES DEPT
SALEM, OREGON

ROBERT STEIMER

May 30, 1980

BRUCE ESTES

FILE NUMBER 19817

Judging by your letter of May 7, 1980, it appears that your work is going to be cut out for you regarding the distribution of water on Hair Mountain Gulch. You have undoubtedly been contacted by Mr. and Mrs. Daniel Jessee. It appears that Mr. McGraw and his attorney, Christopher Mecca, are going to learn a little bit about water rights and statutes of limitations regarding delivery systems.

Are the forthcoming changes in points of diversion going to alleviate the situation? If not, it appears a civil case will ensue regarding easements for pipeline or whatever delivery system they have. I note on the old map there was a flume across Slate Creek but no further information about piping.

Anyway, thanks for keeping us informed. We appreciate it, Bob.

BAE

cc: Walter N. Perry

1072A



STATE OF OREGON

INTEROFFICE MEMO

TO: BRUCE ESTES

DATE: May 7, 1980

FROM: Robert B. Steimer
Watermaster, District #14SUBJECT: APPLICATION #19817 PERMIT #15375 CERT. #20253
PRIORITY DATE 10-31-42

I have had Bruce Sund out at Wonder Mtn. or Hair Mtn. Gulch, whichever the case may be. He has surveyed in the diversion points and the property ownerships, including the houses. As you know, we have several pending transfers concerning this water right. The latest word I have on it is a letter written by Mr. McGraw's attorney, Christopher Mecca, to Mr. & Mrs. Daniel Jessee, granting them one year or until Nov. 1, 1980 to find alternative sources of water for their property. He has notified them that after Nov. 1, 1980, he will cut off their water source, known as Hair Gulch, and the water will be used exclusively by Mr. & Mrs. John McGraw, owners of the property.

As far as I know, neither the Jessees nor any of their neighbors have as yet obtained legal counsel concerning this matter.

RBS:gi

cc: Jim Carver





STATE OF OREGON

INTEROFFICE MEMO

TO:

BRUCE ESTES

DATE: May 7, 1980

FROM:

Robert B. Steimer *RS*
Watermaster, District #14

SUBJECT:

APPLICATION #19817 PERMIT #15375 CERT. #20253
PRIORITY DATE 10-31-42

I have had Bruce Sund out at Wonder Mtn. or Hair Mtn. Gulch, whichever the case may be. He has surveyed in the diversion points and the property ownerships, including the houses. As you know, we have several pending transfers concerning this water right. The latest word I have on it is a letter written by Mr. McGraw's attorney, Christopher Mecca, to Mr. & Mrs. Daniel Jessee, granting them one year or until Nov. 1, 1980 to find alternative sources of water for their property. He has notified them that after Nov. 1, 1980, he will cut off their water source, known as Hair Gulch, and the water will be used exclusively by Mr. & Mrs. John McGraw, owners of the property.

As far as I know, neither the Jessees nor any of their neighbors have as yet obtained legal counsel concerning this matter.

RBS:gi

cc: Jim Carver



Contains
Recycled
Materials

1-125-1387

SP*75683-125

To: Robert B. Steimer, Watermaster

Date: April 28, 1980

From: Sam Allison

Subject: Transfer Application from Wonder Mountain Gulch

Please have Mr. and Mrs. Martin complete the application in ink and resubmit with a check for \$35. I'll hang onto their map and deed, which are ok.

The \$35 they have submitted was used to file the primary application, therefore, establishing the priority date.

STATE OF OREGON

INTEROFFICE MEMO

Bruce Estes

DATE: January 18, 1980

TO: Robert B. Steimer *RBS*
Watermaster, District #14

SUBJECT: File #19817

I received a copy of your inter-office memo concerning the above file. Norman Daft, Assistant Watermaster, has been out checking the area and it appears that two of the people are changing use from irrigation to domestic plus irrigation, one person will use irrigation as he has been using it, and it appears that one person has filed a new water right for domestic and intends to use the old right for irrigation. I think the best way to handle this, if possible, is to send the survey crew out and do a previous survey so we can find out exactly what we are dealing with. Let me know if you intend to do it this way and I will then wait on it; otherwise we will proceed to advise the people locally as to what they need to do.

RBS:cc

Bob,
If you feel this is the best way, so be it. I'm sending
a copy of this to Bruce Sund for him to contact you.
Bruce



STATE OF OREGON

INTEROFFICE MEMO

TO: File # 19817

DATE: January 14, 1980

FROM: Bruce A. Estes

BAE

SUBJECT:

In processing permit number 15375 toward issuance of a certificate a clerical error was inadvertently made in limiting the rate of application to 0.01 cubic foot per second instead of 0.1 c.f.s. which should have been permitted by applying the rate of one-eightieth c.f.s. per acre to the 8 acres allowed in the proof. It should also be noted that Tom Pierce the Watermaster at that time upon an inspection approved 8 acres and 0.1 c.f.s. in his recommendation. It was further noted on the approval that the point of diversion was 60 feet South and 400 feet East from the NW Corner of Section 15. This was shown on the blue line map which accompanied the signed proof and also delineated the location of the 8 acres. The proof was received by this office November 9, 1953, and certificate 20253 was issued February 26, 1954.

They are presently awaiting two transfers numbers 4321 and 4303 orders to allow changes in points of diversion involving the subject right. Evidently there are three other potential POD transfers to be forthcoming involving this water right and therefore wording of the transfers should allow the appropriate amount of water for each under the change orders along with allowing the appropriate amount under a remaining right if any lands are left in tact.

BAE:clb

cc: Bob Steimer



Contains
Recycled
Materials

1-125-1387

SP*75683-125



STATE OF OREGON

INTEROFFICE MEMO

TO: Larry Jebousek and Newt Perry

DATE: January 3, 1980

FROM: Robert B. Steimer
Watermaster, District #14 *BB*

SUBJECT: Correction of Certificate #20253, Transfers 4321 and 4303

RECEIVED
JAN 7 1980
WATER RESOURCES DEPT
SALEM, OREGON

In accordance with the Watermaster's Manual 3.32 (3) I submit the following:

It appears the amount of water allowed at the time proof of certificate #20253 was made was in error--.01 being allowed for 8 acres rather than .1.

There are presently five property owners. During the last of October or the first of November, 1979 one of the present owners, Daniel J. Jessee, made a transfer of a $\frac{1}{2}$ acre portion of this right. He changed the character of use to domestic including $\frac{1}{2}$ acre of irrigation. This appears to me to be an enlargement of this right and should not be allowed unless more of the original right is sacrificed. On October 12, 1979 Michael Larson, Transfer #4303, asked for a change of use of 1.05 acres of the original 8 acres to domestic including $\frac{1}{2}$ acre of irrigation.

It appears to me that a correction of the certificate is necessary because we have less than 1 gpm for each of the five property owners if divided evenly. I would appreciate your concurrence before I proceed to spend the time necessary in contacting and explaining this to the people involved.

RBS:cc

*Permit 15375
Application 19817*

1-8-80

*Applied for 0.50 cfs
permit issued 0.38 cfs for 30 acres
Tom Pearce, watermaster, inspected and approved 8 acres
with 0.10 cfs recommended.*

It looks like simple staff error in lettering for certificate. I agree it is State Engineer error and suggest we correct by reissuing right certificate and new certificates on Trans. 4321 and 4303.

Newt Perry

378-3066

File 19817

September 14, 1977

Robert B. Steimer
714 NW "A" Street
Grants Pass, OR 97526

Dear Mr. Steimer:

Enclosed is a copy of the proof of appropriation of water relative to the use of water perfected under the terms of the permit No. 15375. Prints of the blue print that was submitted with the proof are also enclosed. The hatchuring added to the blue print along with the 8.0 acre notation indicates the location where the water right was perfected.

The certificate of water right recorded at Page 20253 evidencing the water right perfected under the terms of the permit No. 15375 evidences the right to the use of 0.01 cubic foot of water per second for the irrigation of the 8.0 acres. I believe an error was made in regard to the amount of water allowed. The file relating to this water right will be reviewed and a correction certificate may be issued to allow an amount of 0.1 cubic foot per second.

Sincerely,

Wayne J. Overcash
Water Rights Engineer

WJO:clb



STATE OF OREGON

INTEROFFICE MEMO

TO: Water Rights Division

DATE: September 7, 1977

FROM: Robert B. Steimer
Watermaster, District #14 *RBS*

SUBJECT: Application 19817, Permit 15375

Is there a final proof survey map on this right? We have no information to indicate where the allowed 8 acres is located in the SW $\frac{1}{4}$ SW $\frac{1}{4}$.

RBS/sj

RECEIVED

SEP 12 1977

WATER RESOURCES DEPT
SALEM, OREGON

19817

August 26, 1970

Johnson, Sloan & Jordan
Attorneys at Law
220 S. E. H St.
P. O. Box 1476
Grants Pass, Oregon 97526

ATTENTION William M. Sloan

Dear Mr. Sloan:

Enclosed is the certified copy of the certificate issued to R. Glenn and Pearl E. Rees, recorded at page 20253 State Record of Water Certificates. Also, enclosed is our receipt No. 20519 covering the copying fee of \$1.00 and the certification fee of \$1.00.

Very truly yours,

Trevor Jones
Assistant

TJ:reo
Enclosures

JOHNSON, SLOAN & JORDAN

ATTORNEYS AT LAW

220 SOUTHEAST H STREET

P. O. BOX 1476

GRANTS PASS, OREGON 97526

WILLIAM F. JOHNSON
CHARLES A. TELFER (1924-1967)
WILLIAM M. SLOAN
KIM L. JORDAN

TELEPHONE 476-7743

August 18, 1970

IN REPLY, PLEASE REFER TO:

RECEIVED
AUG 20 1970
STATE ENGINEER
SALEM OREGON

Mason to Martin
Our File No. 2925

Mr. Chris L. Wheeler
State Engineer
516 Public Service Building
Salem, Oregon 97310

Dear Mr. Wheeler:

Could you please send me a certified copy of water right certificate No. 20253 issued under application number 19817 in the name of R. Glenn Rees and Peal E. Rees of Wilderville, Oregon, from the Wonder Mountain Gulch, tributary to Slate Creek in Josephine County, Oregon. \$2.00 is enclosed to cover the costs of this certificate and if there is greater charge, please let me know.

Very truly yours,

JOHNSON, SLOAN & JORDAN

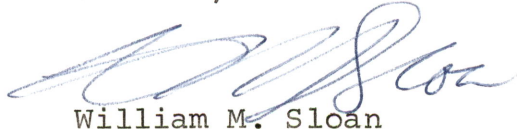

William M. Sloan

WMS:mf
Enclosure

October 23, 1953

R. Glenn and Pearl E. Rees
Wilderville, Oregon

Dear Sir and Madam:

In reply to your postal card of recent date, this is to advise you that if you will be unable to complete any irrigation under this permit, then it would be greatly appreciated if the enclosed cancellation form would be completed by signing, dating and returning to this office in the enclosed stamped, self-addressed envelope.

If you will be able to complete part or all, then you should contact Mr. Tom Pearce, Grants Pass, Oregon, who will make an inspection to determine the amount of perfected right.

Very truly yours,

CHAS. E. STRICKLIN
State Engineer

By
Robert D. Best, Assistant

RDB:gk
Enc. 2

November 24, 1952

R. Glenn & Pearl E. Rees
Wilderville
Oregon

Dear Sir & Madam:

This will acknowledge receipt of your notice to the effect that complete application of water has been made under Permit No. 15375.

Pursuant to your notice and in line with the general practice of this office, a survey will be made at a later date for the purpose of checking the acreage actually irrigated. After this survey, proof may be made and certificate issued covering the lands which the survey shows to have been irrigated, and any lands described in the permit that have not been irrigated will be automatically eliminated from the water right.

In the meantime, the permit which you hold will be valid evidence of the water right.

Very truly yours,

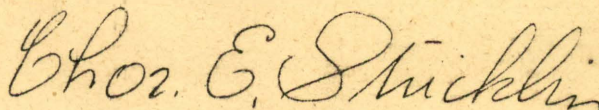

CHAS. E. STRICKLIN
State Engineer

Mr Chas E Strucklin
State Engineer
Salem Oregon

R. G. Rees & Pearl E. Rees
Wilderville Oregon

RECEIVED
NOV 21 1952
STATE ENGINEER
SALEM, OREGON

Dear Sir:- I have been talking
to Mr Pierce our Watermaster about our situation
here pertaining to Permit # 15375 and application # 19817
and he advises me to file notice of completion on that
portion which has already been completed so that is
what I'm going to do. However there will be a change
in the amount of acreage and I will send as enclose
with this letter a map indicating the change

Resps R. G. Rees
Wilderville
Oregon

WATER RESOURCES DEPARTMENT

ADDRESS ALL COMMUNICATIONS TO
TOM R. PEARCE, ENGINEER
COURT HOUSE
GRANTS PASS, OREGON

STATE OF OREGON
OFFICE OF
WATER DISTRICT No. 16
GRANTS PASS, OREGON

WATERMASTER DISTRICT No. 16
OREGON REGISTERED ENGINEER No. 838
CALIFORNIA LICENSED SURVEYOR No. 2301

November 5th, 1953

RECEIVED
NOV 9 1953
STATE ENGINEER
SALEM, OREGON

Mr. Chas. E. Stricklin,
State Engineer,
Salem, Oregon.

Dear Mr. Stricklin:

Enclosed is form for proof of appropriation of water in the names of R. Glenn and Pearl E. Rees. The enclosure of \$1.00 in currency, is for the certificate recording fee.

Yours very truly,

Tom R. Pearce

Watermaster District No. 16

R. Glenn & Pearl E. Rees

RECEIVED
NOV 21 1952
STATE ENGINEER
SALEM, OREGON

Application # 19817

Permit # 15375

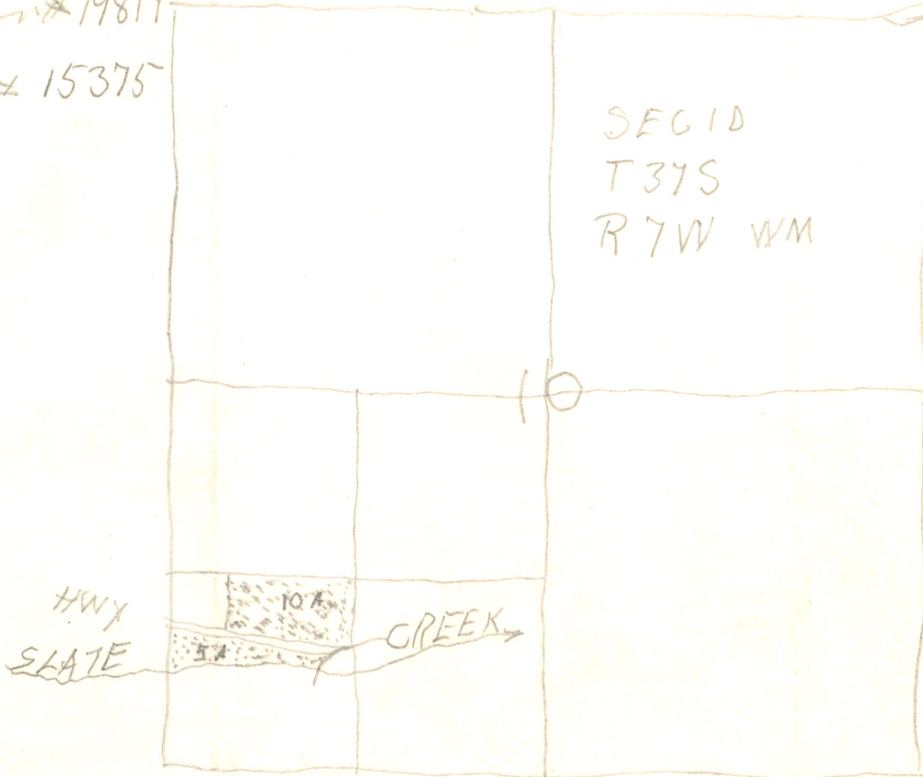

The portion that is shaded is the land to be or
that has been irrigated

Resp R. Glenn Rees

November 7, 1952

Mr. Glenn Rees
Wilderville
Oregon

Dear Mr. Rees:

Pursuant to your request in your card received November 3, 1952, I am enclosing a blank which you may use to make application for an Extension of Time in which to complete the construction and make complete application of the water under Permit No. 15375.

The application should be executed before a Notary Public and submitted to this office, together with the statutory filing fee in the amount of \$2.

Please be advised that the State Engineer is permitted to extend the Time for completion only upon showing of due diligence by the Permittee.

Considering the size of your appropriation and the fact that the application initiating the right was filed 10 years ago, it is doubtful whether or not sufficient diligence has been exercised to enable the State Engineer to further extend the time, it is therefore believed that you should make proof at this time covering the number of acres that have actually been irrigated and the extent that beneficial use has been made of the water, and then file a new application when you are in a position to commence construction and complete the appropriation within the statutory period.

If you do not believe that the facts of the case are known, you may file an application for an Extension of Time as explained above setting out those facts. If you do not agree with the decision which the State Engineer will then make, you may appeal his decision to the circuit court.

Very truly yours,

CHAS. E. STRICKLIN
State Engineer

By
Chris L. Wheeler, Assistant

CLW:mb

October 26, 1951

R. Glenn Rees & Pearl E. Rees
Wilderville
Oregon

Dear Sir & Madam:

This acknowledges receipt of your application for an extension of time for the completion of construction and complete application of water under Permit No. 15375, in the name of R. Glenn Rees & Pearl E. Rees.

The application indicates that reasonable diligence has been shown in the prosecution of work under this project, and the time limits are being extended to October 1, 1952.

Very truly yours,

Chas. E. Stricklin

CHAS. E. STRICKLIN
State Engineer

Form 122

OCT 24 1951
STATE ENGINEER
SALEM, OREGON

Application No. 19817Permit No. 15375

Application for Extension of Time

To the State Engineer of Oregon:

I, R. Glenn & Peare E. Rees, of Wilderville,
state of Oregon, am the owner and holder of Permit No. 15375, to
appropriate the public waters of the state of Oregon.

Under the terms and conditions of said permit, construction work is required to be completed on or
before October 1, 1950, and complete application of water is required to be
made on or before October 1, 1951.

I have heretofore done the following work described under said permit: Installed 100 ft flume
& built bridge to carry flume & pipe. Installed 1600 ft 2 in pipe. Lost it twice
by freezing. Have installed 1000 ft 1" pipe. Built a dam, & am arranging to
break more ground and install more pipe & sprinklers

costing \$ about 1200.00, and I estimate the cost of completion to be \$ 2200.00.

I have heretofore used water under said permit to the following extent: Domestic & Garden

I am unable to { complete construction work } within the required time, for the following
reasons, to wit: Mostly because of Finances also a slight physical handicap

Respectfully,
R. G. Rees

(If additional space is required, attach separate sheet)

(The fee provided by law in the amount of \$2.00 for filing an application for an extension of time should accompany the application for extension.)

(OVER)

Extend to 52 (cons & app)

Application for Extension of Time

WHEREFORE, I ask that the State Engineer extend the time for the

{ completion of construction work } under said permit to October 1, 1952
{ ~~complete application of water~~ }
(Strike out phrase not applicable)

AFFIDAVIT OF APPLICANT

STATE OF Oregon }
County of Josephine } ss.

I, R. Y. Rees, being first duly sworn, depose and say that I have read the above and foregoing application for extension of time; that I know the contents thereof, and the facts stated therein are true.

IN WITNESS WHEREOF, I have hereunto set my hand this 23 day of October, 1951.

Subscribed and sworn to before me this 23rd day of October, 1951.

[Notarial Seal]

R. H. A. Pearl E. Rees
Arthur L. Youngblood
Notary Public for Oregon

My commission expires Feb 23 1954

November 30, 1950

Mr. R. Glenn Rees
Wilderville
Oregon

Dear Mr. Rees:

This acknowledges receipt of your application for an extension of time for the completion of construction under Permit No. 15375 in the name of R. Glenn Rees & Pearl E. Rees.

The application indicates that reasonable diligence has been shown in the prosecution of work under this project, and the time limit for completion of construction is being extended to October 1, 1951.

Very truly yours,

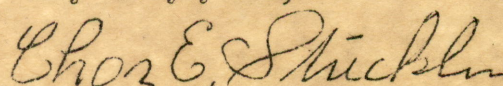

CHAS. E. STRICKLIN
State Engineer

dlh
Form 120

P. S. Our Receipt No. 11013 in the amount of \$2.00 is enclosed to cover the statutory fees.

Enc: Receipt No. 11013

Application No. 19817

RECEIVED

NOV 28 1950

STATE ENGINEER

SALEM, OREGON

Permit No. 15375

Application for Extension of Time

To the State Engineer of Oregon:

I, R. Glenn Rees, of Walderville Oregon,
state of Oregon, am the owner and holder of Permit No. 15375, to
appropriate the public waters of the state of Oregon.

Under the terms and conditions of said permit, construction work is required to be completed on or
before Oct 1, 1944, and complete application of water is required to be
made on or before Oct 1, 1945.

I have heretofore done the following work described under said permit: Started
Work on or about May 15-1944 have built 150 ft flume
Spent about \$1,000 on pipe & labor installed 1600 ft
2 in pipe & 1200 ft 1 in pipe

costing \$ 1200, and I estimate the cost of completion to be \$ 1200.

I have heretofore used water under said permit to the following extent: 3 or 4 acres
garden

I am unable to { complete construction work and
make complete application of water } within the required time, for the following
(Strike out phrase not applicable)
reasons, to wit: A lack of funds to buy equipment & seed
B was in Hospital recovering from injuries received
when a caterpillar tractor turned over backward
and fell on me breaking right leg & mangling
left arm. However I'll keep trying

(If additional space is required, attach separate sheet)

Respectfully,
R. Glenn Rees

(The fee provided by law in the amount of \$2.00 for filing an application for an extension of time should accom-
pany the application for extension.)

(OVER)

Extend to '51 (cons & app)

Application for Extension of Time

WHEREFORE, I ask that the State Engineer extend the time for the

{ completion of construction work } under said permit to October 1, 1951
{ complete application of water }
(Strike out phrase not applicable)

AFFIDAVIT OF APPLICANT

STATE OF Oregon
County of Josephine } ss.

I, Ralland, Glenn. Rier, being first duly sworn, depose and say that I have read the above and foregoing application for extension of time; that I know the contents thereof, and the facts stated therein are true.

IN WITNESS WHEREOF, I have hereunto set my hand this 27th day of Nov. - 1950, 1950.

Subscribed and sworn to before me this 27th day of November, 1950

[Notarial Seal]

Roy B. Jackson
Notary Public for Oregon

My commission expires Oct. 13 - 1951

November 6, 1950

R. Glenn & Pearl E. Rees
Wilderville,
Oregon

Dear Sir and Madam:

Pursuant to your letter of recent date, I am enclosing herewith a blank for use in making application for an extension of time under Permit No. 15375 in the name of R. Glenn & Pearl E. Rees.

This form should be executed before a notary public and submitted to this office with the statutory filing fee in the amount of \$2.00. Upon its receipt, the matter of extending the time under the appropriation will be given further consideration, and you will be advised of our action.

Very truly yours,

CHAS. E. STRICKLIN
State Engineer

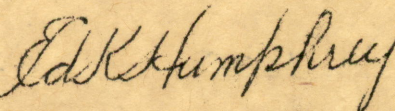
By 
Ed K. Humphrey, Assistant

Form 115
Enclosures

November 21, 1949

R. Glenn & Pearl E. Rees
Wilderville, Oregon

Dear Sir & Madam:

This acknowledges receipt of your application for an extension of time for the completion of construction and complete application of water under Permit No. 15375 in the name of R. Glenn Rees and Pearl E. Rees.

The application indicates that reasonable diligence has been shown in the prosecution of work under this project, and the time limits are being extended to October 1, 19 50.

Very truly yours,

Chas E. Stricklin

CHAS. E. STRICKLIN
State Engineer

Form122

P.S. Receipt is also acknowledged of Form A and the statutory filing fee of \$2.00 which you submitted, for which our Receipt No. 7835 is enclosed.

Application No. 19817Permit No. 15375

APPLICATION FOR EXTENSION OF TIME

To the State Engineer of Oregon:

I, Robert & Paul E. Rees, of Wilderville,
state of Oregon, am the owner and holder of Permit No. 15375, to
appropriate the public waters of the state of Oregon.

Under the terms and conditions of said permit, construction work is required to be completed on or
before Oct 1, 1944, and complete application of water is required to be
made on or before Oct 1, 1949.

I have heretofore done the following work described under said permit:

Built Dam
& Laid 1600 ft 2 in pipe Built 100 ft flume
Laid 1000 ft 1 in pipe.
I have had to overhaul 1000 ft of the 2 in line
2 different times on acct of freezing and that
took time & money as well as hard work
costing \$ 1000.00, and I estimate the cost of completion to be \$ 1000.00

I have heretofore used water under said permit to the following extent:

Small gardens

I am unable to {complete construction work
~~make complete application of water~~} within the required time, for the following
(Strike out phrase not applicable)

reasons, to wit:

Lack of Finance
However what I have done is working again
after the last severe winter

(If additional space is required, attach separate sheet)

(The fee provided by law in the amount (over) .00 for filing an application for an
extension of time should accompany the application for extension.)

Extend to '50 (cons & app)

RECEIVED

OCT 31 1949
STATE ENGINEER
SALEM, OREGON

APPLICATION FOR EXTENSION OF TIME

To the State Engineer of Oregon:

I, R. Glenn Rees, of the state of Oregon, am the owner and holder of Permit No. 1949, appropriate the public waters of the state of Oregon.

Under the terms and conditions of said permit, construction work is required to be completed on or

before Oct 1, 1949, and complete application of water is required to be

made on or before Oct 1, 1949.

I have heretofore done the following work described under said permit:

WHEREFORE, I ask that the State Engineer extend the time for the

{ completion of construction work } under said permit to Oct 1, 1950.
{ ~~complete application of water~~ }
(Strike out phrase not applicable)

I have heretofore used water under said permit to the following extent:

AFFIDAVIT OF APPLICANT

STATE OF Oregon }
County of Josephine } ss.

I, R. Glenn Rees, being first duly sworn, depose and say that I have read the above and foregoing application for extension of time; that I know the contents thereof, and the facts stated therein are true.

IN WITNESS WHEREOF, I have hereunto set my hand this 28th day of October

, 1949.

R. Glenn Rees

Subscribed and sworn to before me this 28th day of October, 1949.

[Notarial Seal]

David H. Thomas

Notary Public for Oregon

My commission expires Aug 24 1952

October 21, 1949

R. Glenn Rees & Pearl E. Rees
Wilderville, Oregon

Dear Sir and Madam:

This will acknowledge receipt of your letter which was received in this office on October 19, 1949 in which you requested an application blank for an extension of time within which to apply the water to beneficial use under the terms of your Permit No. 15375.

Pursuant to said request, I am enclosing herewith a blank for said purpose. The fee provided by law for filing an application for an extension of time is \$2.00 which should be submitted with the application.

Under the terms of your permit and as provided by law, construction work was to be commenced on or before one year from the date of issuance of said permit or November 4, 1943 and was to have been completed on or before October 1, 1944. Said latter date having been extended by the State Engineer from time to time, upon application of the permittee to October 1, 1949. To date we have not received Form A, being notice of beginning of construction within the time limit of November 4, 1943. The law specifically provides that construction work must commence on or before the time specified and that the permittee must notify the State Engineer thereof, otherwise said permit is subject to cancellation.

For your convenience I am enclosing blank Forms A, B and C, together with an application blank for an extension of time.

Very truly yours,

CHAS. E. STRICKLIN
State Engineer

By

Geo. V. Naderman, Assistant

GVN:RN
ENCL.

March 22, 1949

R. Glenn & Pearl E. Rees
Wilderville, Oregon

Dear Sir & Madam:

This acknowledges receipt of your application for an extension of time for the completion of construction and complete application of water under Permit No. 15375 in the name of R. Glenn Rees and Pearl E. Rees.

The application indicates that reasonable diligence has been shown in the prosecution of work under this project, and the time limits are being extended to October 1, 1949.

Very truly yours,

Chas E. Stricklin

CHAS. E. STRICKLIN
State Engineer

Form 122

P.S. Our Receipt No. 6572 is enclosed to cover the \$2.00 statutory filing fee which you submitted.

RECEIVED

MAR 15 1949

STATE ENGINEER

SALEM, OREGON

Application No. 19817

Permit No. 15375

APPLICATION FOR EXTENSION OF TIME

To the State Engineer of Oregon:

I, R. Glenn & Pearl E. Lees, of Wilderville,
state of Oregon, am the owner and holder of Permit No. 15375, to
appropriate the public waters of the state of Oregon.

Under the terms and conditions of said permit, construction work is required to be completed on or
before October 1, 1948, and complete application of water is required to be
made on or before _____, 19____.

I have heretofore done the following work described under said permit:

Built Dam. Installed 1600 ft 2 inch pipe about 1000
ft. 1 in pipe. Built 100 ft. of flume + about 500 ft ditch

costing \$ 1000.00, and I estimate the cost of completion to be \$ 2000.00

I have heretofore used water under said permit to the following extent: about 3 acres

I am unable to {complete construction work
~~make complete application of water~~} within the required time, for the following
(Strike out phrase not applicable)

reasons, to wit: first failure to acquire Pipe, second conditions
of weather, third now lack of finances at present time

(If additional space is required, attach separate sheet)

Extend to 49 (Consent)

(The fee provided by law in the amount of \$2.00 for filing an application for an
extension of time should accompany the application for extension.)

(The fee provided by law in the amount of \$2.00 for filing an application for an
extension of time should accompany the application for extension.)

APPLICATION FOR EXTENSION OF TIME

Engineer of Oregon:

I, R. Glenn Rees, of the state of Oregon, am the owner and holder of Permit No. 12372 to appropriate the public waters of the state of Oregon.

Under the terms and conditions of said permit, construction work is required to be completed on or before October 1, 1949, and complete application of water is required to be

made on or before October 1, 1949.

I have heretofore done the following work described under said permit:

WHEREFORE, I ask that the State Engineer extend the time for the

{ completion of construction work } under said permit to October 1, 1949.
{ ~~complete application of water~~ }
(Strike out phrase not applicable)

AFFIDAVIT OF APPLICANT

STATE OF Oregon }
County of Josephine } ss.

I, R. GLENN REES, being first duly sworn, depose and say that I have read the above and foregoing application for extension of time; that I know the contents thereof, and the facts stated therein are true.

IN WITNESS WHEREOF, I have hereunto set my hand this 10th day of March, 1949.

R. Glenn Rees

Subscribed and sworn to before me this 10th day of March, 1949.

[Notarial Seal]

David H. Thomas

Notary Public for Oregon

My commission expires MY COMMISSION EXPIRES AUG. 24, 1952

March 3, 1949

Mr. R. Glenn Rees
Wilderville, Oregon

Dear Mr. Rees:

Pursuant to your letter ~~of~~ rec'd Mar. 2, I am enclosing herewith a blank for use in making application for an extension of time under Permit No. 15375 in the name of R. Glenn Rees and Pearl E. Rees.

This form should be executed before a notary public and submitted to this office. Upon its receipt, the matter of extending the time under the appropriation will be given further consideration, and you will be advised of our action.

Very truly yours,

CHAS. E. STRICKLIN
State Engineer

By *Ed K. Humphrey*
Ed K. Humphrey, Assistant

Form 115
Enclosures

TI

Peard, E. Rees.

Don # 19817

mit # 15375

RECEIVED

MAR 2 1949

STATE ENGINEER
SALEM, OREGON

Chas. E. Stricklin
State Engineer
Salem Oregon

Dear Sir: -

Your Registered letter
of Jan 5/48 at hand

Now Please if there is
something I don't wish to do
is lose my water right
So I would beg please for
an extention. however I do
not recall how much the fee is
so if you will grant me an extention
let me know what the fee is
and I'll remit at once

I have had another streak of
Bad luck.

I lost a good portion of my
2ⁱⁿ line from freezing and it
will take quite some time to
fix said line, also pipe
is so hard to purchase that
is the reason I have failed
to complete the project.

I also failed to receive your
card notice for which I'm
sorry as I expected one in
October

Again Please Grant me an
Extention and Thanks

Resp R. E. Rees.

Willerville Oregon

January 5, 1949

R. Glenn Rees & Pearl E. Rees
Wilderville, Oregon

Dear Sir & Madam:

According to the terms of your Application No. 19817 , Permit No. 15375 , which is for the appropriation of 0.38 second-feet of water from **Wonder Mountain Gulch** complete application of water was to have been made on or before October 1, 1948. It appears from our records that you have failed to submit the notice of complete application, although a post-card, calling this matter to your attention, was mailed to you on October 7, 1948.

Section 116-435, O. C. L. A., provides: "whenever the time within which any appropriation under a permit should have been perfected shall have expired and the owner of such permit shall fail or refuse within the period of three months thereafter to submit to the State Engineer proof of the completion of such appropriation as required by Section 116-426, O. C. L. A., the State Engineer may, after 60 days' notice by registered mail, order the cancellation of such permit, ***."

If you have complied with the terms of this permit, you should promptly submit the notice of complete application of water after which we will take up with you the matter of final proof. If, however, you have abandoned your plan of development, we would appreciate your authority to cancel the permit, so that the permit may be cancelled without the necessity for following the legal procedure. In case you have not completed your appropriation, although you still wish to do so, you may submit an application for an extension of time. Such an extension may be granted if it appears that proper diligence has been shown.

Complete application of water under an irrigation permit means the irrigation of ALL of the land described in the permit, which it is intended to irrigate.

In accordance with the provisions of Section 116-435, Oregon Compiled Laws Annotated, a part of which is quoted above, you are hereby notified that unless we hear from you within 60 days from the date of this letter, your permit will be cancelled without further notice.

Very truly yours,

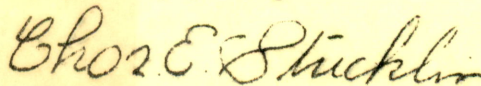

CHAS. E. STRICKLIN
State Engineer

October 23, 1947

R. Glenn Rees and Pearl E. Rees
Wilderville, Oregon

Dear Sir and Madam:

This acknowledges receipt of your application for an extension of time for the completion of construction and complete application of water under Permit No. 15375 in the name of R. Glenn Rees and Pearl E. Rees.

The application indicates that reasonable diligence has been shown in the prosecution of work under this project, and the time limits are being extended to October 1, 1948.

Very truly yours,

Chas E. Stricklin

CHAS. E. STRICKLIN
State Engineer

Form 122

P. S. Our Receipt No. 3752 is enclosed to cover the statutory \$2.00 extension fee which you submitted.

OCT 20 1947
STATE ENGINEER
SALEM, OREGON

Application No.

Permit No. 15375

APPLICATION FOR EXTENSION OF TIME

To the State Engineer of Oregon:

I, R. Glenn Reer, of Wilderville Josephine County,
state of Oregon, am the owner and holder of Permit No. 15375, to
appropriate the public waters of the state of Oregon.

Under the terms and conditions of said permit, construction work is required to be completed on or
before October 1, 1944, and complete application of water is required to be
made on or before October 1, 1945. Extensions granted to Oct. 1, 1947.

I have heretofore done the following work described under said permit:

1600 ft 2 in Pipe
800 ft 1 in pipe & sprinklers about 150 ft of
flume & temporary dam.

costing \$ 800.00, and I estimate the cost of completion to be \$ 400.00 approx

I have heretofore used water under said permit to the following extent: only for
gardening about 2 acres

I am unable to {complete construction work
make complete application of water} within the required time, for the following
(Strike out phrase not applicable)

reasons, to wit: I had had last winter with
freezing pipe and had to tear out 800 ft of 2 in
pipe and have 26 lengths welded then relay the
pipe again. am hoping to do away with this
situation this winter

(If additional space is required, attach separate sheet)

(OVER)

(The fee provided by law in the amount of \$2.00 for filing an application for an
extension of time should accompany the application for extension.)

Extend to '48 (Cons & App)

WHEREFORE, I ask that the State Engineer extend the time for the

and {completion of construction work } under said permit to October 1, 1948.
{complete application of water }
(Strike out phrase not applicable)

AFFIDAVIT OF APPLICANT

STATE OF Oregon }
County of Josephine } SS.

I, R. Glenn Rees, being first duly sworn, depose and say that I have read the above and foregoing application for extension of time; that I know the contents thereof, and the facts stated therein are true.

IN WITNESS WHEREOF, I have hereunto set my hand this 18th day of October, 1947.

Subscribed and sworn to before me this 18th day of October, 1947

[Notarial Seal]

R. Glenn Rees
 the day of October, 1941
 Gladys E. Youngblood
 Notary Public for Oregon

My commission expires April 20 - 1951

October 14, 1947

R. Glenn and Pearl E. Rees
Wilderville, Oregon

Dear Sir and Madam:

Pursuant to your letter of October 9, I am enclosing herewith a blank for use in making application for an extension of time under Permit No. 15375 in the name of R. Glenn and Pearl E. Rees.

This form should be executed before a notary public and submitted to this office. Upon its receipt, the matter of extending the time under the appropriation will be given further consideration, and you will be advised of our action.

Very truly yours,

CHAS. E. STRICKLIN
State Engineer

By *Ed K. Humphrey*
Ed K. Humphrey, Assistant

Form 115
Enclosures

1981 /

Wilderville, Ore

10/9 / 47

Mr Charles E Strucklin

State Engineer
Salem Oregon

Dear Sir:-

Recd your Notice card in regards to
Permit # 15375-

Would like to ask for extension of time
on this Please

I have all of my 2 in pipe installed
now which is 1600 ft and am waiting

lines now but find
very hard to secure
y Bist

Resp:- R. S. Peers.

Wilderville Oregon



October 24, 1946

Mr. R. G. Rees
Wilderville, Oregon

Dear Mr. Rees:

This acknowledges receipt of your application for an extension of time for the completion of construction and the complete application of water under your Permit No. 15375.

The application indicates that reasonable diligence has been shown in the prosecution of work under this project, and the time limits are being extended to October 1, 1947.

Very truly yours,

CHAS. E. STRICKLIN
State Engineer

By: Ed K. Humphrey, Assistant

EKH:DW

RECEIVED
OCT 23 1946
STATE ENGINEER
SALEM, OREGON

Application No.

Permit No. 15375

APPLICATION FOR EXTENSION OF TIME

To the State Engineer of Oregon:

I, R. L. Rees, of Wilderville,
state of Oregon, am the owner and holder of Permit No. 15375, to appropriate the public waters of the state of Oregon.

Under the terms and conditions of said permit, construction work is required to be completed on or before 31st of October, 1946, and complete application of water is required to be made on or before October 1, 1946.

I have heretofore done the following work described under said permit: Construction

of Dam & flume. Laying of 1000 ft 2ⁱⁿ pipe & 1500 ft of 1ⁱⁿ pipe

costing \$ 450.00, and I estimate the cost of completion to be \$ 800.00.

I have heretofore used water under said permit to the following extent: about 6 or 7 Acres

I am unable to ~~complete construction work~~ ~~make complete application of water~~ within the required time, for the following reasons, to wit: Unable to secure pipe & sprinklers-etc

(If additional space is required, attach separate sheet)

(OVER)

Extend to '47 (cons & app)

APPLICATION FOR EXTENSION OF TIME



To the State Engineer of Oregon:
I, R. H. Rees, of the state of Oregon, am the owner and holder of Permit No. 12375, to appropriate the public waters of the state of Oregon.
Under the terms and conditions of said permit, construction work is required to be completed on or before October 1, 1947, and complete application of water is required to be made on or before October 1, 1947.
I have heretofore done the following work described under said permit:
of 2 in x 4 in frame, laying of 1000 ft 2 in pipe & 11-00 ft of 1 1/2 in pipe

WHEREFORE, I ask that the State Engineer extend the time for the

{ completion of construction work } under said permit to Oct 1-1947, 1947.
{ ~~complete application of water~~ }
(Strike out phrase not applicable)

AFFIDAVIT OF APPLICANT

STATE OF Oregon,
County of Josephine } ss.

I, R. H. Rees, being first duly sworn, depose and say that I have read the above and foregoing application for extension of time; that I know the contents thereof, and the facts stated therein are true.

IN WITNESS WHEREOF, I have hereunto set my hand this 21st day of October, 1946.

Subscribed and sworn to before me this 21st day of October, 1946.

[Notarial Seal]

R. H. Rees.
Margie Ladd
Notary Public for Oregon
My commission expires Jan. 14, 1949

19817

October 17, 1946

Mr. R. G. Rees
Wilderville, Oregon

Dear Mr. Rees:

Pursuant to your letter of October 13, I am enclosing herewith a blank for use in making application for an extension of time under Permit No. 15375 in the name of

This form should be executed before a notary public and submitted to this office. Upon its receipt, the matter of extending the time under the appropriation will be given further consideration, and you will be advised of our action.

Very truly yours,

CHAS. E. STRICKLIN
State Engineer

Form 115
Enclosures
dw

By *Ed K. Humphrey*
Ed K. Humphrey, Assistant

RECEIVED

OCT 15 1946

ENGINEER

SALEM, OREGON

19817

Walderville Oregon
Oct 13 - 46

Mr Chas E Stricklin
State Engineer
Salem Oregon

Dear Sir:-

Your letter at hand in regards
to permit #15375 for water
right to T. Glenn & Pearl E Rees
I regret very much that I
slipped up as this is one thing
I wish very much to take care of
and prove up on.

However I havent completed the
work as I have been unable to
secure the necessary pipe to do
the work with.

I have at present installed
1100 ft of 2ⁱⁿ pipe and about 1600
ft of 1ⁱⁿ pipe but I need more of

Both and I cant obtain it
so would appreciate it very much
if you would grant me an
extension of time.

Respectfully:-

T. Glenn & Pearl E Rees
Walderville
Oregon

P.S. Please notify me as to
what more I have to do to
make that filing for Domestic
use too

Thanks

T. G. Rees

July 27, 1945

Mr. Orval J. Millard
Attorney at Law
Court House
Grants Pass, Oregon

Dear Mr. Millard:

This will acknowledge receipt of your letter of July 24 transmitting an assignment of Permit No. 15375 by Helen D. Baugh to R. Glenn Rees and Pearl E. Rees, together with a certified copy of a deed conveying the property covered by the permit in question and \$2.00 in currency, and an application for an extension of time in which to complete the project.

The assignment has been recorded in the Miscellaneous Records of the State Engineer and pursuant to your instructions has been mailed to Mr. Rees.

The application for an extension of time indicates that due diligence has been exercised and the time for completion of construction is being extended until October 1, 1946.

The fee for recording the assignment is \$1.00 and I am enclosing herewith our receipt and the \$1.00 excess fees which you submitted.

Yours very truly,

CHAS. E. STRICKLIN
State Engineer

By
Ed K. Humphrey, Assistant

EKH:CI

Enc.

cc-R. Glenn Rees

ORVAL J. MILLARD
ATTORNEY AT LAW
COURT HOUSE
GRANTS PASS, OREGON

July 24, 1945

RECEIVED
JUL 25 1945
STATE ENGINEER
SALEM, OREGON

Mr. Charles E. Stricklin
State Engineer
Salem, Oregon.

Dear Sir:

Enclosed find assignment of water rights recently issued by Helen D. Baugh and assigned by her to Mr. R. Glenn Rees. Also find application for extension of time by Mr. Rees for extension of time in which to complete work under Permit No. 15375.

For your information, the assignment which you will find enclosed herewith is the only one that Mr. Rees has in his possession and if possible he would like to have it returned. So that you would have a record in your office, however, I had the County Clerk prepare a certified copy of the warranty deed from Mrs. Baugh transferring the land to Mr. Rees, so as to show his right to make the application for extension of time.

If you see fit to grant the extension will you please notify Mr. Rees at Wilderville, Oregon.

Enclosed find \$2, which we understand will be the fee involved.

Thanking you for your courtesy in this matter, I am

Very truly yours,

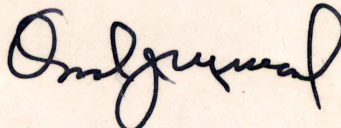

Orval J. Millard

OJM-cb
Encls.

ation No. 19817

STATE ENGINEER
SALEM, OREGON

Permit No. 15375

APPLICATION FOR EXTENSION OF TIME

To the State Engineer of Oregon:

I, Rolland G. Rees, of Wilderville,
state of Oregon, am the owner and holder of Permit No. 15375, to ap-
propriate the public waters of the state of Oregon.

Under the terms and conditions of said permit, construction work is required to be completed on or before October 1, 1944, and complete application of water is required to be made on or before October 1, 1945.

I have heretofore done the following work described under said permit:

Built intake. Built 120 ft flume and done ditch work + ditching also built bridge to carry flume

costing \$100.00, and I estimate the cost of completion to be \$800.00

I have heretofore used water under said permit to the following extent:

Watered garden

I am unable to ~~(complete construction work)~~
(make complete application of water) within the required time, for the following
(Strike out phrase not applicable)

reasons, to wit:

asons, to wit: because I wish to change location of diversion and use pipe with sprinklers instead of flume in order to apply water to ground to high to use flume. Also because of windfalls having demolished my flume two different times

(OVER)

(OVER)
Extend to 46 Cons & app.

APPLICATION FOR EXTENSION OF TIME

STATE ENGINEER
SALEM, OREGON

To the State Engineer of Oregon:

I, William J. Rees, of Oregon,
am the owner and holder of Permit No. 12072, to ap-
propriate the public waters of the state of Oregon.
Under the terms and conditions of said permit, construction work is required to be completed on or
before October 1, 1946, and complete application of water is required to be
made on or before October 1, 1946.

I have heretofore done the following work described under said permit:

WHEREFORE, I ask that the State Engineer extend the time for the

~~{ completion of construction work }~~ under said permit to Oct. 10, 1946
{ complete application of water }
(Strike out phrase not applicable)

AFFIDAVIT OF APPLICANT

STATE OF Oregon }
County of Josephine } ss.

I, William J. Rees, being first duly sworn, depose and say that I have
read the above and foregoing application for extension of time; that I know the contents thereof, and the
facts stated therein are true.

IN WITNESS WHEREOF, I have hereunto set my hand this 24th day of July,
1945.

William J. Rees

Subscribed and sworn to before me this 24th day of July, 1945

[Notarial Seal]

Orval J. Jenson

Notary Public for Oregon

My commission expires Oct 13, 1947

19817

November 4, 1942

Mrs. Helen D. Baugh
c/o Mr. Percy A. Cupper
Attorney at Law
Masonic Building
Salem, Oregon

Dear Mrs. Baugh:

Herewith you will find Application No. 19817, Permit
No. 15375, together with blue print.

The application has been approved and recorded in
this office.

MEMO

June 14, 1991

TO: STEVE APPLGATE

FROM: TOM SHOOK

SUBJECT: REINSTATEMENT OF WATER RIGHT FILE 19817

DAVID A. BASSETT, P.E., CLAIMS WE INCORRECTLY CANCELED 2.1 ACRES WITH OUR ORDER DATED SEPTEMBER 29, 1980.

HE SAID JOHN M. AND JUANITA M. MCGRAW WERE PURCHASING THE LAND DESCRIBED IN THE AFFIDAVIT THEY SUBMITTED ON CONTRACT FROM HIM AND DID NOT HAVE THE RIGHT TO CANCEL THE WATER RIGHT WITHOUT HIS KNOWLEDGE. I AGREE.

FURTHER, MCGRAWS NOW SAY THEY DID NOT INTEND TO CANCEL THE RIGHT. THERE IS CORRESPONDENCE IN THE FILE STRONGLY SUGGESTING THEY INTENDED TO BE THE ONLY USERS OF THE RIGHT.

CORRESPONDENCE ALSO SUGGESTS THE OTHER USERS WERE NOT FRIENDLY WITH THE MCGRAWS. MR. BASSETT SAID HE UNDERSTOOD THERE HAD BEEN LIFE THREATENING STATEMENTS MADE BETWEEN THE PARTIES DURING THE LATE 70'S AND EARLY 80'S.

ANYHOW, MR. BASSETT WANTS THE RIGHT BETWEEN THE SOUTH RIGHT-OF-WAY FOR THE RAILROAD AND SLATE CREEK REINSTATED AND A CERTIFICATE **ISSUED TO HIM FOR 4.1 ACRES.** HE HAS SUBMITTED AN AFFIDAVIT FROM THE MCGRAWS INDICATING THEY HAD NOT INTENDED TO CANCEL THE RIGHT AND THAT THEY HAVE CONTINUED TO USE THE WATER. HE ALSO HAS KNOWLEDGE THAT THE WATER HAS BEEN USED AND HAS SO STATED.

DILEMMA.

THE MAP USED TO ISSUED THE CERTIFICATE IN 1954 LEAVES A LOT TO BE DESIRED. WE CANCELED 2.1 ACRES USING MCGRAWS TAX LOT MAP BUT BASED ON THE FINAL PROOF MAP, THIS IS ABOUT 1/2 ACRE SHORT. QUITE A BIT SHORT OF WHAT BASSETT WANTS.

WE RECEIVED FOUR TRANSFER APPLICATIONS (4303, 4321, 4434, AND 4493), IN 1979 AND 1980 FROM OTHER USERS FOR THE RIGHT IN QUESTION. THESE APPLICATIONS REQUESTED A CHANGE IN USE FROM IRRIGATION TO DOMESTIC. ORDERS WERE WRITTEN APPROVING THE REQUESTS AND FOR CANCELING THAT PORTION DESCRIBED ABOVE. WE ALSO ISSUED A REMAINING RIGHT CERTIFICATE FOR THAT PART NOT INVOLVED IN THE CANCELLATION OR CHANGES (3.9 ACRES).

BASSETT SENT US A MAP PRINT, SCALE 1" = 100', AND I HAVE DETERMINED THERE ARE, AT BEST, 2.9 ACRES OF LAND THAT COULD BE IRRIGATED, NOT 4.1 ACRES.

I SUGGEST WE WRITE AN ORDER RESCINDING THE CANCELLATION ORDER OF 1980. THAT IS THE EASY DECISION.

WE COULD THEN ISSUE ANOTHER REMAINING RIGHT CERTIFICATE FOR 3.9 PLUS 2.1 (CANCELED) = 6.0 ACRES AND SUPERSEDE CERTIFICATE 49705. WE SHOULD ONLY ALLOW 2.9 ACRES FOR BASSETT, HOWEVER. THE REST WOULD BE NORTH OF THE ROAD BUT I KNOW NOT WHERE.

MR. BASSETT IS ANXIOUS FOR US TO GIVE HIM AN ANSWER SOON. I BELIEVE OUR ANSWER HAS SOMETHING TO DO WITH THE PARTITIONING (HIS MAP 1" = 100') WHICH IS SCHEDULED FOR JUNE 21. I DO NOT SEE HOW WE COULD DO ALL THIS BY NEXT FRIDAY.

6/14/91

Per discussion with SPA, write order rescinding cancellation order & issue a correction certificate for 6 Ac.

We do not know where 6 Ac are and Bassett's map only shows 2.8 acres or so south of R/R. We are not to identify.

JLB

A F F I D A V I T

RECEIVED

JUN 13 1991

WATER RESOURCES DEPT.
SALEM, OREGON

To: State of Oregon Water Resources Dept.
Attention: Mr. Tom Shook

Re: Reestablishing Water Rights On Our Prior Property
(T.W.37S, ~~R~~7W, W.M. Section 10, TL 204 & 205)
11,111 Redwood Highway, Wilderville, Oregon.

This to affirm that we were the contract buyers of the subject property from October 5, 1979 to October 18, 1990. Due to health problems, we deeded the property back to David and Kathleen Bassett who are the mortgage holders and previous owners.

During the time we were buying this property, we regularly were there (especially summers) and made use of the water from Hare Gulch for domestic and irrigation purposes. The area where this occurred is the flat ground between Slate Creek and Redwood Highway. John McGraw was the project superintendent on the Rogue Valley Mall and we used the water until that project was finished in 1988.

Never did we intentionally cancel or lose our water rights that were originally associated with the early filings of Glenn ("Shorty") Ree's with a priority date of October 31, 1942. Additionally, we had no authority to cancel any water rights as the property was not paid for and Mr. and Mrs. Bassett's interests would be to keep the original priority rights in place.

Therefore, we respectfully request that the water rights on this property be reinstated as we had no right or intention that they be cancelled. Further, we made use of the water and that a period of 5 years has not elapsed without the use and beneficial application of water from Hare Gulch.

Thank you for your help and consideration.

In witness whereof, the parties here unto have set their hands the day and year noted.

Juanita M. McGraw
Juanita M. McGraw

John M. McGraw
John M. McGraw

Date: 6-3-91

Date: 6-3-91

State of Oregon
County of Clackamas

Before me personally came the above parties and acknowledged to me that they signed the within instrument of their own free will and volition.

Karen C. Hodgen
Notary Public for Oregon
My commission expires on 5-12-94

BEFORE THE WATER RESOURCES DIRECTOR OF OREGON

JOSEPHINE COUNTY

IN THE MATTER OF CANCELLATION)
OF A PORTION OF A WATER RIGHT)
IN THE NAMES OF R. GLENN AND)
PEARL E. REES)

ORDER RESCINDING
ORDER OF CANCELLATION

An order was entered September 29, 1980 in Special Order Record at Volume 33, Page 750, canceling a portion of certificate of water right recorded at page 20253. The order was based on an affidavit submitted by John M. and Juanita M. McGraw alleging that they were the owners of record of property to which the water right was appurtenant. They requested that the right be canceled because it had been abandoned.

The water right included the use of 0.03 cubic foot of water per second from Wonder Mountain Gulch. It described the irrigation of 2.1 acres in the SW 1/4 SW 1/4, SECTION 10, TOWNSHIP 37 SOUTH, RANGE 7 WEST, W.M. The date of priority is October 31, 1942.

Remaining right certificate 49705 was issued to describe that part of certificate 20253 NOT changed NOR canceled by orders of the Water Resources Director entered June 20 and September 29, 1980 respectively.

David and Kathleen Bassett revealed that, at the time, they were the legal owners of the property described in the affidavit submitted by the McGraws who were contract buyers. The Bassetts were not advised of the cancellation and have objected to our action.

On June 13, 1991, an affidavit was received from John and Juanita McGraw stating it was not their intent to cancel the water right in 1980. The affidavit also describes use of water during their occupancy.

The order of the Water Resources Director purporting to cancel the water right in question is without authority and should be rescinded.

NOW, THEREFORE, it is ORDERED that the order entered September 29, 1980, in Special Order Records at Volume 33, Page 750, is rescinded.

IT IS FURTHER ORDERED, that a correction certificate be issued to supersede certificate 49705.

WITNESS the signature of the Water Resources Director, affixed June 21, 1991.

William H. Young

BEFORE THE WATER RESOURCES DIRECTOR OF OREGON

JOSEPHINE COUNTY

IN THE MATTER OF CANCELLATION)
OF A PORTION OF A WATER RIGHT)
IN THE NAMES OF R. GLENN AND)
PEARL E. REES)

ORDER RESCINDING
ORDER OF CANCELLATION

An order was entered September 29, 1980 in Special Order Record at Volume 33, Page 750, canceling a portion of certificate of water right recorded at page 20253. The order was based on an affidavit submitted by John M. and Juanita M. McGraw alleging that they were the owners of record of property to which the water right was appurtenant. They requested that the right be canceled because it had been abandoned.

The water right included the use of 0.03 cubic foot of water per second from Wonder Mountain Gulch. It described the irrigation of 2.1 acres in the SW 1/4 SW 1/4, SECTION 10, TOWNSHIP 37 SOUTH, RANGE 7 WEST, W.M. The date of priority is October 31, 1942.

Remaining right certificate 49705 was issued to describe that part of certificate 20253 NOT changed NOR canceled by orders of the Water Resources Director entered June 20 and September 29, 1980 respectively.

David and Kathleen Bassett revealed that, at the time, they were the legal owners of the property described in the affidavit submitted by the McGraws who were contract buyers. The Bassetts were not advised of the cancellation and have objected to our action.

On June 13, 1991, an affidavit was received from John and Juanita McGraw stating it was not their intent to cancel the water right in 1980. The affidavit also describes use of water during their occupancy.

The order of the Water Resources Director purporting to cancel the water right in question is without authority and should be rescinded.

NOW, THEREFORE, it is ORDERED that the order entered September 29, 1980, in Special Order Records at Volume 33, Page 750, is rescinded.

IT IS FURTHER ORDERED, that a correction certificate be issued to supersede certificate 49705.

WITNESS the signature of the Water Resources Director, affixed June 21, 1991.

William H. Young

STATE OF OREGON
COUNTY OF JOSEPHINE
CERTIFICATE OF WATER RIGHT

THIS CERTIFICATE ISSUED TO

R. GLENN AND PEARL R. REES
WILDERVILLE, OREGON 97543

confirms the right to use the waters of WONDER MOUNTAIN GULCH, a tributary of SLATE CREEK, for THE IRRIGATION OF 6.0 ACRES.

This right was perfected under Permit 15375. The date of priority is OCTOBER 31, 1942. This right is limited to 0.08 CUBIC FOOT PER SECOND or its equivalent in case of rotation, measured at the point of diversion from the source.

The point of diversion is located as follows:

NW 1/4 NW 1/4, SECTION 15, T 37 S, R 7 W, W.M.

The amount of water used for irrigation, together with the amount secured under any other right existing for the same lands, is limited to a diversion of ONE-EIGHTIETH of one cubic foot per second (or its equivalent) and 4 1/2 acre-feet for each acre irrigated during the irrigation season of each year from April 2 to October 31 of each year.

The use shall conform to such reasonable rotation system as may be ordered by the proper state officer.

A description of the place of use to which this right is appurtenant is as follows:

SW 1/4 SW 1/4 6.0 ACRES
SECTION 10
TOWNSHIP 37 SOUTH, RANGE 7 WEST, W.M.

The right to the use of the water for the above purpose is restricted to beneficial use on the lands or place of use described. The use confirmed herein may be made only at times when sufficient water is available to satisfy all prior rights, including rights for maintaining instream flows.

The cancellation order entered September 29, 1980 at Volume 33, page 750 of Special Order Record has been rescinded by an order of the Water Resources Director entered June 21, 1991.

This certificate is issued to supersede certificate 49705 and to correctly describe that portion of the water right NOT modified by orders of the Water Resources Director entered June 20, 1980.

The issuance of this superseding certificate does not confirm the status of the water right in regard to the provisions of ORS 540.610 pertaining to forfeiture or abandonment.

WITNESS the signature of the Water Resources Director, affixed JUNE 21, 1991.

William H. Young

Recorded in State Record of Water Right Certificates numbered 66293 ~~XXXX.~~

19817.TES

STATE OF OREGON

CERTIFICATE NO.

COUNTY OF

JOSEPHINE

CERTIFICATE OF WATER RIGHT

This Is to Certify, That R. GLENN & PEARL R. REES

of Wilderville, State of Oregon 97543, has made proof to the satisfaction of the Water Resources Director, of a right to the use of the waters of Wonder Mountain Gulch

a tributary of Slate Creek
irrigation of 3.9 acres

for the purpose of

under Permit No. 15375 and that said right to the use of said waters has been perfected in accordance with the laws of Oregon; that the priority of the right hereby confirmed dates from October 31, 1942

that the amount of water to which such right is entitled and hereby confirmed, for the purposes aforesaid, is limited to an amount actually beneficially used for said purposes, and shall not exceed 0.05 cubic foot per second

0.08

or its equivalent in case of rotation, measured at the point of diversion from the stream. The point of diversion is located in the NW $\frac{1}{4}$ NW $\frac{1}{4}$, Section 15, T. 37 S., R. 7 W., W. M.

The amount of water used for irrigation, together with the amount secured under any other right existing for the same lands, shall be limited to one-eightieth of one cubic foot per second per acre, or its equivalent for each acre irrigated and shall be further limited to a diversion of not to exceed 4 $\frac{1}{2}$ acre feet per acre for each acre irrigated during the irrigation season from April 2 to October 31 of each year

and shall conform to such reasonable rotation system as may be ordered by the proper state officer.

A description of the place of use under the right hereby confirmed, and to which such right is appurtenant, is as follows:

3.9 acres SW $\frac{1}{4}$ SW $\frac{1}{4}$
Section 10
T. 37 S., R. 7 W., W. M.

This certificate describes that portion of the water right confirmed by the prior certificate recorded at page 20253, Volume 15, State Record of Water Right Certificates, NOT canceled by the provisions of an order of the Water Resources Director entered on September 29, 1980, and NOT modified by the provisions of orders of the Water Resources Director entered June 20, 1980 approving transfer application Nos. 4303, 4321, 4434 and 4493.

The issuance of this superseding certificate does not confirm the status of the water right in reference to ORS 540.610.

The right to the use of the water for the purposes aforesaid is restricted to the lands or place of use herein described and is subject to the existing minimum flow policies established by the Water Policy Review Board.

WITNESS the signature of the Water Resources Director, affixed

this date. October 28, 1980

Deputy Water Resources Director

A F F I D A V I T

To: State of Oregon Water Resources Dept.
Attention: Mr. Tom Shook

Re: Reestablishing Water Rights On Our Prior Property
(T.W.37S, R7W, W.M. Section 10, TL 204 & 205)
11,111 Redwood Highway, Wilderville, Oregon.

Draft!
I'm taking this
to the McGraws in
Ponthead, we have
Discussed by phone
& all is factual.

See you later
Thanks,
Dave

This to affirm that we were the contract buyers of the subject property from October 5, 1979 to October 18, 1990. Due to health problems, we deeded the property back to David and Kathleen Bassett who are the mortgage holders and previous owners.

During the time we were buying this property, we regularly were there (especially summers) and made use of the water from Hare Gulch for domestic and irrigation purposes. The area where this occurred is the flat ground between Slate Creek and Redwood Highway. John McGraw was the project superintendent on the Rogue Valley Mall and we used the water until that project was finished in 1988.

Never did we intentionally cancel or lose our water rights that were originally associated with the early filings of Glenn ("Shorty") Ree's with a priority date of October 31, 1942. Additionally, we had no authority to cancel any water rights as the property was not paid for and Mr. and Mrs. Bassett's interests would be to keep the original priority rights in place.

Therefore, we respectfully request that the water rights on this property be reinstated as we had no right or intention that they be cancelled. Further, we made use of the water and that a period of 5 years has not elapsed without the use and beneficial application of water from Hare Gulch.

Thank you for your help and consideration.

In witness whereof, the parties here unto have set their hands the day and year noted.

Juanita M. McGraw

John M. McGraw

Date: _____

Date: _____

State of Oregon
County of _____

Before me personally came the above parties and acknowledged to me that they signed the within instrument of their own free will and volition.

Notary Public for Oregon
My commission expires on _____

WARRANTY DEED

KNOW ALL MEN BY THESE PRESENTS, That Helen D. Baugh, now the widow of E. B. Baugh, deceased, of State of Oregon, in consideration of ten and more Dollars to her paid by R. Glenn Rees and Pearl E. Rees, husband and wife, of State of Oregon, has bargained and sold, and by these presents does grant, bargain, sell and convey unto said R. Glenn Rees and Pearl E. Rees, husband and wife, their heirs and assigns, all of the following bounded and described real property, situated in the County of Josephine, and State of Oregon:

The West one-half ($W\frac{1}{2}$) of the Southwest quarter ($SW\frac{1}{4}$) of Section ten (10) in Township thirty-seven (37) South, Range seven (7) West of Willamette Meridian; less and except:

Right of way of the California and Oregon Coast Railroad Company, containing 3.24 acres, as described in deed of conveyance recorded in Volume 25 at page 365 of Deed Records of Josephine County, Oregon;

Also, less and excepting right of way of the Redwood Highway as the same was located July 15, 1936; together with all and singular the tenements, hereditaments and appurtenances thereto belonging or in anywise appertaining, and also all her estate, right, title and interest in and to the same, including dower and claim of dower.

TO HAVE AND TO HOLD, the above described and granted premises unto the said R. Glenn Rees and Pearl E. Rees, husband and wife, their heirs and assigns forever. And Helen D. Baugh, widow, grantor above named does covenant to and with R. Glenn Rees and Pearl E. Rees, husband and wife, the above named grantees, and their heirs and assigns that she is lawfully seized in fee simple of the above granted premises, that the above granted premises are free from all incumbrances, except taxes for 1942-43, and that she will and her heirs, executors and administrators, shall warrant and forever defend the above granted premises, and every part and parcel thereof, against the lawful claims and demands of all persons whomsoever, except as stated.

IN WITNESS WHEREOF, the grantor above named, has hereunto set her hand and seal this 6th day of October, 1942, 19__.

Executed in the presence of

Helen D. Baugh (SEAL)

STATE OF OREGON,)
County of Multnomah) ss.

BE IT REMEMBERED, That on this 6th day of October, 1942, A. D. 19__ before me, the undersigned, a Notary Public in and for said County and State, personally appeared the within named Helen D. Baugh, unmarried and the widow of E. B. Baugh, deceased, who is known to me to be the identical person described in and who executed the within instrument, and acknowledged to me that she executed the same freely and voluntarily. IN WITNESS WHEREOF, I have hereunto set my hand and notarial seal the day and year last above written.

A. C. Fries, Jr.

Notary Public for Oregon

My Commission Expires March 15, 1943.

(N. P. SEAL)

\$2.75 U.S.I.R. Stamps affixed and canceled 11-13-42 B.D.

#25530

Filed and Recorded November 13, 1942, at 2:17 P. M.

Ben W. Coutant County Clerk, By Betty De Geneault, Deputy.

(Recorded in Deed Records of Josephine County in Volume 98, Page 28)

STATE OF OREGON, {
County of Josephine, { ss

I, Ben W. Coutant County Clerk and ex-officio Clerk of
the County Court of said County and State, do hereby certify that I have
carefully compared the foregoing Warranty Deed
with the original, and that it is a true copy thereof and of the whole thereof as
the same appears on record in my office
and in my custody.

Witness my hand and the seal of said Court dated July 24, 1945

Ben W. Coutant

Clerk

By

Marion Gossage
Deputy

LOCATED IN THE SW 1/4, SW 1/4 OF SEC. 10,
T. 37 S., R. 7 W., WM., JO. CO., OREGON

PARTITION PLAT NO. _____

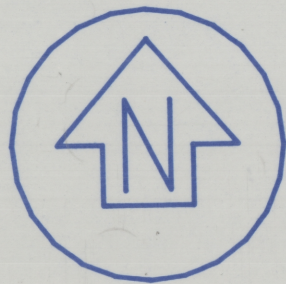

LEGEND

SCALE: 1" = 100'
MAY 13, 1991

SURVEYED BY:

MAX H. HULL SURVEYING
231 NW "B" STREET
GRANTS PASS, OREGON

SURVEYOR'S CERTIFICATE

STATE OF OREGON }
COUNTY OF JOSEPHINE } SS.

I, MAX H. HULL, REGISTERED PROFESSIONAL LAND SURVEYOR NO. 901, BEING FIRST DULY SWORN, DEPOSE AND SAY THAT I AM A REGISTERED PROFESSIONAL LAND SURVEYOR OF THE STATE OF OREGON, AND THAT THIS PLAT IS A CORRECT REPRESENTATION OF A LOT LINE ADJUSTMENT OF THE FOLLOWING DESCRIBED PARCELS:

ALL THAT PORTION OF THE WEST HALF OF THE SOUTHWEST QUARTER OF SECTION 10, TOWNSHIP 37 SOUTH, RANGE 7 WEST OF THE WILLAMETTE MERIDIAN, JOSEPHINE COUNTY, OREGON, LYING SOUTHERLY OF THE REDWOOD HIGHWAY AND THE CALIFORNIA AND OREGON COAST RAILROAD RIGHT OF WAY, LESS AND EXCEPT: BEGINNING AT A POINT 1320 FEET EAST OF THE WEST LINE OF SAID SECTION 10, AND ON THE CALIFORNIA AND OREGON COAST RAILROAD RIGHT OF WAY; THENCE SOUTH TO A POINT IN THE CENTER OF SLATE CREEK; THENCE WEST 161.5 FEET TO THE CENTER OF AN IRRIGATION DITCH; THENCE NORTHERLY ALONG THE CENTER OF SAID DITCH TO A POINT INTERSECTING THE SOUTH LINE OF THE CALIFORNIA AND OREGON COAST RAILROAD RIGHT OF WAY 108.5 FEET WEST OF THE POINT OF BEGINNING; THENCE EASTERLY TO THE POINT OF BEGINNING, ALSO LESS AND EXCEPT: THE WEST 135.00 FEET OF SAID WEST 1/2, SOUTHWEST 1/4 LYING BETWEEN THE C. & O. C. RAILROAD RIGHT OF WAY AND THE SOUTH SIDE OF SLATE CREEK.

MAX H. HULL, PROFESSIONAL LAND SURVEYOR NO. 901

SUBSCRIBED AND SWORN TO BEFORE ME THIS _____ DAY OF _____, 1991

DECLARATION

KNOW ALL PEOPLE BY THESE PRESENT, THAT DAVID A. BASSETT AND KATHLEEN J. BASSETT ARE THE OWNERS OF THE REAL PROPERTY SITUATED IN THE WEST HALF, SOUTHWEST QUARTER OF SECTION 10, TOWNSHIP 37 SOUTH, RANGE 7 WEST OF THE WILLAMETTE MERIDIAN, JOSEPHINE COUNTY, OREGON, AND BEING MORE PARTICULARLY DESCRIBED IN THE SURVEYOR'S CERTIFICATE AND ON THE PLAT, AND THAT THEY HAVE CAUSED THE SAME TO BE ADJUSTED AND PLATED AS SHOWN ON THE ANNEXED MAP. THERE ARE WATER RIGHTS APPURTENANT TO THIS PROPERTY.

David A. Bassett *Kathleen J. Bassett*

NARRATIVE

NO SURVEY WAS PERFORMED FOR THIS LOT LINE ADJUSTMENT.

APPROVED THIS _____ DAY OF _____, 1991.

JOSEPHINE COUNTY SURVEYOR

APPROVED THIS _____ DAY OF _____, 1991.

JOSEPHINE COUNTY PLANNING DEPARTMENT

STATE OF OREGON }
COUNTY OF JOSEPHINE } SS.

I HEREBY CERTIFY THAT THE ATTACHED LOT LINE ADJUSTMENT WAS RECEIVED FOR RECORDING ON THE _____ DAY OF _____, 1991, AT _____ O'CLOCK AND RECORDED AS PARTITION PLAT NO. _____, JOSEPHINE COUNTY RECORDS.

COUNTY CLERK

RECEIVED

JUN 13 1991

WATER RESOURCES DEPT.
SALEM, OREGON

