

T6S, R1W, WM

MARION COUNTY

RECEIVED

JAN 23 2023

OWRD

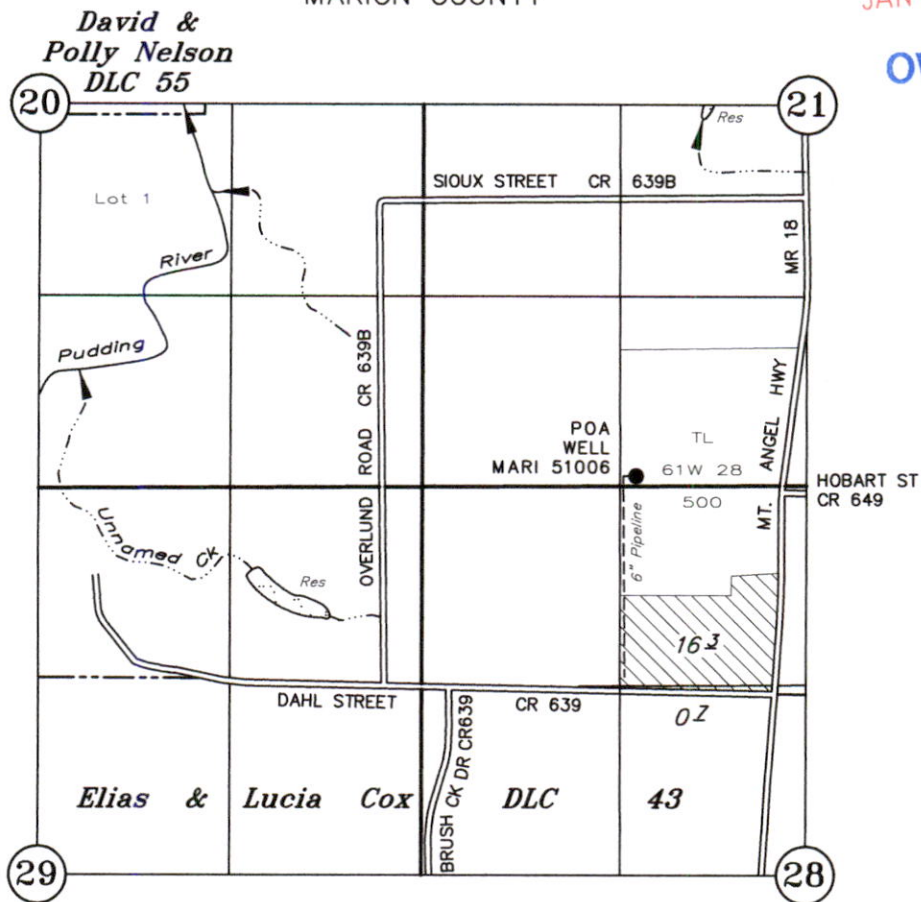

WELL MARI 51006: 1470' E & 70' N OF THE SW CORNER SECTION 21

Application for a Permit to Use Groundwater

Application No. _____ Permit No. _____

IN THE NAME OF

Butsch Properties, LLC

January 13, 2023

SCALE: 1" = 1320'

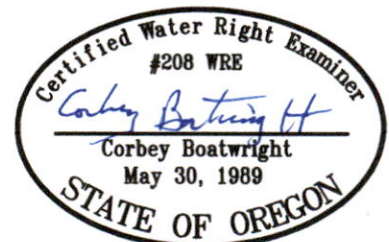

NOTE: This map is not intended to provide legal dimensions or locations of property ownership lines.

Renewal Date: December 31, 2023