

ASSIGNED

Name Floyd S. Shortridge

By _____

Address Route 1, Box 1530

Bandon, Oregon 97411

Date filed 12 August 1976

Priority 12 Aug 1976

Action suspended until Survey

R

Return to applicant _____

Date of approval JAN 12 1977

CONSTRUCTION

Date for beginning JAN 12 1978

Date for completion OCT 1 1978

Extended to _____

Date for application of water OCT 1 1979

Extended to _____

PROSECUTION OF WORK

Form "A" filed _____

Form "B" filed completed

Form "C" filed Feb 19, 1988

FINAL PROOF

Blank mailed _____

Proof received _____

Date certificate issued _____

Application No. 54656

Permit No. 41010

Certificate No. _____

DVA Notification

Stream Index, Page No. 17-49

FEEES PAID

Date	Amount	Receipt No.
8-12-76	45.00	55509
3-17-97	10.00	10684
		\$1 Cert. Fee

FEEES REFUNDED

Date	Amount	Check No.

ASSIGNMENTS

Date	ASSIGNED To Whom	Address	Volume	Page
8-3-77	<u>Delmer C. Robison</u>	Rt 1, Box 1530, Bandon, Or 97411	6	249
3-12-97	<u>William + Linda Stoddard - Rt. 1</u>	Box 1530 - Bandon, OR 97411	7	3355

REMARKS

CARD FOR C OCT 25 1979

Field Form sent 4/23/99

See R-29115
29421

Form C (690-9-77)

IMPORTANT—This form is a notice to the Water Resources Director that permittee is ready to make **final proof** to the extent to which the water has actually been applied to the intended use under the terms of the permit. Permittee is cautioned that Certificate of Water Right will be issued based on the extent of the quantity and use as determined by the **final proof** inspection and survey which will be made in response to the filing of this Form C.

NOTE: In the case of an irrigation permit, this Form C should not be mailed to the Water Resources Department until all of the land described in the permit, which it is intended to irrigate under this permit at any time, has actually been irrigated.

Fill out, detach and mail to the Water Resources Department, Salem, OR 97310, when all of the water has been applied.

Application No. 54656

NOTICE OF COMPLETE APPLICATION OF WATER TO A BENEFICIAL USE

I, Delmer C. Robison, the holder of Permit No. 41010

to appropriate the public waters of the state of Oregon, completely applied the waters to a beneficial use in accordance with the terms of said permit, on the 28 day of Sept., 1979.

Remarks:

IN WITNESS WHEREOF, I have hereunto set my hand this 14 day of Feb, 1980

Delmer C. Robison
(Signature of Applicant)

Rt. 1 Box 1530 Bandon 97411
(Address)

RECEIVED
FEB 19 1980
WATER RESOURCES DEPT
SALEM, OREGON

OK
LMT

8-12-76
41010

Abstract of Permit No. 41010

RECEIVED

Application No. 54656

Certificate No.

MAR 12 1997

WATER RESOURCES DEPT.
SALEM, OREGON

Name Floyd L. Shortridge
Glen Flora Bogs - Route 1, Box 1530
Address Bandon, Oregon 97411

Source of water supply Davis Creek and Shortridge Reservoir Constructed under Permit No. R-1656, trib., Crooks Lake
Use Irrigation and temperature Control

Point of diversion 2570'N & 1760'E from SW cor., sec.13, being within NE $\frac{1}{2}$ SW $\frac{1}{2}$ sec.13, T.30S.; R.15W., W.M.; Coos County

Number of acres 3.4

DESCRIPTION OF LAND TO BE IRRIGATED OR PLACE OF USE

Twp.	Range	Sec.	NE $\frac{1}{4}$				NW $\frac{1}{4}$				SW $\frac{1}{4}$				SE $\frac{1}{4}$				
			NE $\frac{1}{4}$	NW $\frac{1}{4}$	SW $\frac{1}{4}$	SE $\frac{1}{4}$	NE $\frac{1}{4}$	NW $\frac{1}{4}$	SW $\frac{1}{4}$	SE $\frac{1}{4}$	NE $\frac{1}{4}$	NW $\frac{1}{4}$	SW $\frac{1}{4}$	SE $\frac{1}{4}$	NE $\frac{1}{4}$	NW $\frac{1}{4}$	SW $\frac{1}{4}$	SE $\frac{1}{4}$	
30 S	15 W	13									3.4								

Priority date August 12, 1976 *0.60?*
Amount of water 0.51 c.f.s., being 0.09 c.f.s. for irrigation and 0.51 c.f.s. for temperature control
Time limit to begin construction 1-12-78
Time limit to complete construction 10-1-78 extended to extended to
Time limit to completely apply water 10-1-79 extended to extended to

Remarks: Limitations: 1/40th c.f.s., 3 a.f. from direct flow and storage from reservoir constructed under Permit No. R-1656, for cranberries. 1/80th c.f.s., 2 $\frac{1}{2}$ a.f., from direct flow and storage from reservoir constructed under Permit No. R-1656, for irrigation

cgm

Basin 17, Volume 3

41010

R.15W. WM
1" = 5'

80 ± ac

DAVIS
13659

39.7 ac

T30S
R15W

2570' N of 1760' E
from the SW Cor
Sec. 13

1760 E

107' POND
P.O.D
422.8

BOB MAINE
PIPELINE

18.13 ac
ALSO 13660-1-1

36.32 ac

33.86 ac

HIGHWAY
U.S. NE 1/4 SW 1/4

10.14 ac

UNNAMED
Creek

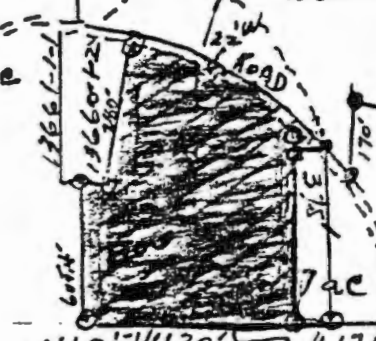

13660-1-1 (430')
6.67 ac
BOB APPROX - 3.4 ACVE

RECEIVED

AUG 10 1975

RECEIVED

MAR 12 1997

WATER RESOURCES DEPT.
SALEM, OREGON

Application No. 54656
Permit No. 41010

RECEIVED

AUG 10 1975

WATER RESOURCES DEPT.
SALEM, OREGON

IRON POST

FLOYD L SHORTRIDGE
RT 1 - BOX 1530
BANDON ORE

RECEIVED

AUG 12 1976

Permit No. 41010

WATER RESOURCES DEPT.
SALEM, OREGON

*APPLICATION FOR PERMIT

ASSIGNED, See Misc. Rec., Vol. 6 Page 249

To Appropriate the Public Waters of the State of Oregon

I, FLOYD L SHORTRIDGE
(Name of applicant)
of GLEN FLORA BOGS Rt 1 Box 1530 BANDON
(Mailing address) (City)
State of OREGON 97411, do hereby make application for a permit to appropriate the
(Zip Code)

following described public waters of the State of Oregon, SUBJECT TO EXISTING RIGHTS:

If the applicant is a corporation, give date and place of incorporation

- The source of the proposed appropriation is DAVIS CREEK ^{of Shortridge Prop.}
(Name of stream), a tributary of CROOKS LAKE.
- The amount of water which the applicant intends to apply to beneficial use is 0.80 C.F.S.
cubic feet per second IRRIGATION AND AIR TEMPERATURE-CRANBERRIES
(If water is to be used from more than one source, give quantity from each)
- The use to which the water is to be applied is IRRIGATION domestic supplies, etc.
- The point of diversion is located 2570 ft. N and 1760 ft. E from the SW
(N. or S.) (E. or W.)
corner of SECTION 13 - BRASS ROD AT SAID NORTHWEST CORNER.
(Section or subdivision)

(If preferable, give distance and bearing to section corner)

(If there is more than one point of diversion, each must be described. Use separate sheet if necessary)

being within the NE 1/4 SW 1/4 of Sec. 13, Tp. 30 S
(Give smallest legal subdivision) (N. or S.)
R. 15 W, W. M., in the county of COOS
(E. or W.)
5. The MAIN PIPE LINE 5" to be 1300'
(Main ditch, canal, or pipe line) (Miles or feet)
in length, terminating in the NE 1/4 SW 1/4 of Sec. 13, Tp. 30 S
(Smallest legal subdivision) (N. or S.)
R. 15 W, W. M., the proposed location being shown throughout on the accompanying map.
(E. or W.)

DESCRIPTION OF WORKS

Diversion Works—

6. (a) Height of dam 7 1/2' feet, length on top 197.0 feet, length at bottom 180' feet; material to be used and character of construction PEAT & SAND
(Loose rock, concrete, masonry)
WASTEWAY AROUND DAM
rock and brush, timber crib, etc., wasteway over or around dam

(b) Description of headgate None
(Timber, concrete, etc., number and size of openings)

(c) If water is to be pumped give general description 3" CENTRIFUGAL PUMP
(Size and type of pump)
POWERED BY 15HP ELECTRIC, LIFTING WATER 20 FEET AND
(Size and type of engine or motor to be used, total head water is to be lifted, etc.)
OPERATING SPRINKLER SYSTEM.

* A different form of application is provided where storage works are contemplated. Such forms can be secured without charge, together with instructions, by addressing the State Engineer, Salem, Oregon 97310.

Canal System or Pipe Line—

7. (a) Give dimensions at each point of canal where materially changed in size, stating miles from headgate. At headgate: width on top (at water line) feet; width on bottom feet; depth of water feet; grade feet fall per one thousand feet.

(b) At miles from headgate: width on top (at water line) feet; width on bottom feet; depth of water feet; grade feet fall per one thousand feet.

(c) Length of pipe, 1300 ft.; size at intake, 5" in.; size at 1300 ft. from intake 5" in.; size at place of use in.; difference in elevation between intake and place of use 5' H - 20.144 ft. grade uniform? No Estimated capacity, sec. ft.

8. Location of area to be irrigated, or place of use Shattidge Lago-

Township North or South	Range E. or W. of Willamette Meridian	Section	Forty-acre Tract	Number Acres To Be Irrigated
<u>T. 30 S</u>	<u>R. 15 W</u>	<u>13</u>	<u>N.M. NE 1/4 SW 1/4</u>	3.22 <u>3.40</u> <u>when Complete</u>

(If more space required, attach separate sheet)
(a) Character of soil PEAT

(b) Kind of crops raised CRANBERRIES

Power or Mining Purposes—

9. (a) Total amount of power to be developed theoretical horsepower.

(b) Quantity of water to be used for power sec. ft.

(c) Total fall to be utilized feet.
(Head)

(d) The nature of the works by means of which the power is to be developed

(e) Such works to be located in of Sec.
(Legal subdivision)

Tp., R., W. M.
(No. N. or S.) (No. E. or W.)

(f) Is water to be returned to any stream?
(Yes or No)

(g) If so, name stream and locate point of return

....., Sec., Tp., R., W. M.
(No. N. or S.) (No. E. or W.)

(h) The use to which power is to be applied is

STATE OF OREGON, }
County of Marion, } ss.

This is to certify that I have examined the foregoing application and do hereby grant the same, SUBJECT TO EXISTING RIGHTS and the following limitations and conditions:

The right herein granted is limited to the amount of water which can be applied to beneficial use and shall not exceed 0.51 cubic feet per second measured at the point of diversion from the stream, or its equivalent in case of rotation with other water users, from Davis Creek and Shortridge Reservoir constructed under permit No. R-1656.

The use to which this water is to be applied is irrigation and temperature control, being 0.09 c.f.s. for irrigation and 0.51 c.f.s. for temperature control.

If for irrigation, this appropriation shall be limited to 1/40th of one cubic foot per second or its equivalent for each acre irrigated from direct flow and shall be further limited to a diversion of not to exceed 3 acre feet per acre for each acre irrigated during the irrigation season of each year from direct flow and storage from reservoir constructed under permit No. R-1656, for cranberries. If for the irrigation of any other crop, this appropriation shall be limited to 1/80th of one cubic foot per second or its equivalent for each acre irrigated from direct flow and shall be further limited to a diversion of not to exceed 2 1/2 acre feet per acre for each acre irrigated during the irrigation season of each year from direct flow and storage from reservoir constructed under permit No. R-1656.

and shall be subject to such reasonable rotation system as may be ordered by the proper state officer.

The priority date of this permit is August 12, 1976

Actual construction work shall begin on or before January 12, 1978 and shall thereafter be prosecuted with reasonable diligence and be completed on or before October 1, 1978.

Complete application of the water to the proposed use shall be made on or before October 1, 1979.

WITNESS my hand this 12th day of January, 19 77

James E. Larson
WATER RESOURCES DIRECTOR

Application No. 54656
Permit No. 41010

PERMIT

TO APPROPRIATE THE PUBLIC WATERS OF THE STATE OF OREGON

This instrument was first received in the office of the State Engineer at Salem, Oregon, on 12 day of August, 1977 at 8 o'clock A. M.

Recorded to applicant:

Recorded:

Recorded in book No. 41010 of 41010 permits on page

STATE ENGINEER
page Basin No. 17 page 19
4500

10. (a) To supply the city of NONE
County, having a present population of _____
(Name of)
and an estimated population of _____ in 19.....

(b) If for domestic use state number of families to be supplied _____

(Answer questions 11, 12, 13, and 14 in all cases)

- 11. Estimated cost of proposed works, \$ COMPLETED
- 12. Construction work will begin on or before 12 24 4
- 13. Construction work will be completed on or before 11 12
- 14. The water will be completely applied to the proposed use on or before PERMIT GRANT.

David P. Shalidge
(Signature of applicant)

Remarks: *This Bog, has had no water right, previously and same water was from sand hole, Now we will have water, regularly, so we moved to "Chute's" Reservoir and connected all needed lines. (sprinklers about 72 with openings of 3/32 x 5/32 -
Lines, 800' of 5", x 3" for 500, with laterals of 1/2"*

RECEIVED
OCTO 11 1976
WATER RESOURCES DEPT.
SALM. OREGON

STATE OF OREGON, } ss.
County of Marion, }

This is to certify that I have examined the foregoing application, together with the accompanying and data, and return the same for correction and completion.

In order to retain its priority, this application must be returned to the State Engineer, with corrections on or before November 29, 1976

WITNESS my hand this 28th day of September 1976

JAMES E. SEXSON
Director
By *W. E. Sauer*

March 19, 1997

WILLIAM & LINDA STODDARD
RT 1 BOX 1530
BANDON OR 97411

REFERENCE: Files 54656, G9275, & 58413

The assignments of Permits 41010, G-9490, and 46161 from Delmer Robison to you have been recorded in the records of the Water Resources Department.

Our records have been changed accordingly and the originals are enclosed along with our receipts number 10684, 10685, and 10676 covering the recording fee of \$30 you submitted.

Sincerely,

DALLAS S. MILLER
Water Rights Specialist

DSM:jh

Enclosure

cc: John Drolet, Watermaster
Susan DeHaas, field office



**STATE OF OREGON
WATER RESOURCES DEPARTMENT**

RECEIPT # **10684**

158 12TH ST. N.E.
SALEM, OR 97310-0210
378-8455 / 378-8130 (FAX)

INVOICE # _____

RECEIVED FROM: William C. Stoddard
BY: _____

APPLICATION	54656
PERMIT	
TRANSFER	

CASH: CHECK: # 96-292 OTHER: (IDENTIFY)

TOTAL REC'D \$ 30.00

0417 WRD MISC CASH ACCT

ADJUDICATIONS	\$
PUBLICATIONS / MAPS	\$
OTHER: (IDENTIFY)	\$
OTHER: (IDENTIFY)	\$

REDUCTION OF EXPENSE

CASH ACCT. \$

PCA AND OBJECT CLASS VOUCHER #

0427 WRD OPERATING ACCT

0407 MISCELLANEOUS			
0410 COPY & TAPE FEES			\$
0410 RESEARCH FEES			\$
0408 MISC REVENUE: (IDENTIFY)			\$10.00
TC165 DEPOSIT LIAB. (IDENTIFY)			\$
WATER RIGHTS:			
0201 SURFACE WATER	\$	0202	\$
0203 GROUND WATER	\$	0204	\$
0205 TRANSFER	\$	0206	\$
WELL CONSTRUCTION			
0218 WELL DRILL CONSTRUCTOR	\$	0219	\$
LANDOWNER'S PERMIT		0220	\$
OTHER (IDENTIFY)			

*PCA 66111
See Rec. 10685
Assignment*

0437 WELL CONST. START FEE

0211 WELL CONST START FEE	\$	CARD #	
0210 MONITORING WELLS	\$	CARD #	
OTHER (IDENTIFY)			

0539 LOTTERY PROCEEDS

1302 LOTTERY PROCEEDS	\$
-----------------------	----

0467 HYDRO ACTIVITY

0233 POWER LICENSE FEE (FWWRD)	LIC NUMBER	\$
0231 HYDRO LICENSE FEE (FWWRD)		\$
HRDRO APPLICATION		\$

RECEIPT # **10684**

DATED: 3-12-97

BY: Melissa J...

RECEIVED

MAR 12 1997
WATER RESOURCES DEPT.
SALEM, OREGON

REQUEST FOR ASSIGNMENT

I, (permit holder/applicant) DELMER C. ROBISON
RT 1 Box 2066 Bandon OR 97411 541-347-2757
(MAILING ADDRESS) (CITY) (STATE) (ZIP) (PHONE)

CHECK ONE

- hereby assign all my interest in and to application/permit;
- hereby assign all my interest in and to a portion of application/permit (include a map showing portion of application assigned);
- hereby assign a portion of my interest in and to the entire application/permit;

Application # 54656, Permit # 41010; or GR Statement # _____, Certificate of Registration # _____ as filed in the office of the Water Resources Director, to:

WILLIAM C / LINDA D. STODDARD
(name of new owner)

RT 1 Box 1530 Bandon Coos OR 97411 541-3472719
(mailing address) (city) (county) (state) (zip) (phone)

(Note: If there are other owners of property described in Application, Permit or Certificate of Groundwater Registration you must attach a list of their names and addresses to this form.)

I hereby certify that I have notified all other owners of the property described in this Application, Permit or Certificate of Registration of this request for assignment.

STATE OF OREGON, I ~~NESS~~ my hand this 3 day of MARCH 19 97.

County of Marion.)
I certify that the within was received by me on the 12th day of March, 19 97, at 8 o'clock A. m., and was recorded in the

Delmer C. Robison

Miscellaneous Records, Vol. 7 The completed assignment must be submitted to the Water Resources Department, together with a recording fee of \$10.00. Additional pages will cost \$5 per page.

WATER RESOURCES DIRECTOR
158 12TH ST. NE
SALEM, OREGON 97310

OK
SM

Coos/CB

NOV 20 1985

NOTICE OF INTEREST IN WATER RIGHT

RECEIVED

NOV 21 1985

WATER RESOURCES DEPT.
SALEM, OREGON

To: Director of Water Resources
555 13th Street, N.E.
Salem, Oregon 97310

This is to notify you of an interest in the following described water right:

Loan Number M-90569
Borrower's Name Robison, Delmer C.
Mailing Address _____

Property being served by the water:

Township 30 S Township _____ Township _____
Range 15 W Range _____ Range _____
Section 13 Section _____ Section _____
Tract _____ Tract _____ Tract _____

Water Right Numbers:	<u>R 29421</u>	<u>29275</u>	<u>29115</u>	<u>54656</u>	<u>58415</u>
Permit Number(s)	<u>R-1656</u>	<u>29496</u>	<u>23061</u>	<u>41016</u>	<u>46161</u>
Certificate Number(s)	<u>45740</u>	<u>Survey</u>	<u>26461</u>	<u>Survey</u>	<u>Survey</u>
Irrigation District	<u>2.2 A.F. Storage</u>	<u>1032 Ac Flood Harvest</u>	<u>3,92 Ac</u>	<u>867 Ac Temp Control</u>	<u>3 Ac Temp Control</u>

The State of Oregon, by and through the Director of Veterans' Affairs, has a security interest in the above described property and hereby requests that no action be taken to diminish the water right without notifying the Department of Veterans' Affairs, 700 Sumner Street, N.E., Salem, Oregon, 97310.

Attention: Butch Gehley, Appraisal Coordinator

11-22-85 DM

Attachments:

- Legal Descriptions
- Tax Lot Maps
- Please return copy to ODVA

SECTION 13 T.30S. R.15W. W.M.
COOS COUNTY

30 15 13

THIS MAP WAS PREPARED FOR
ASSESSMENT PURPOSE ONLY.

T-400

AMENDED
2 Mo

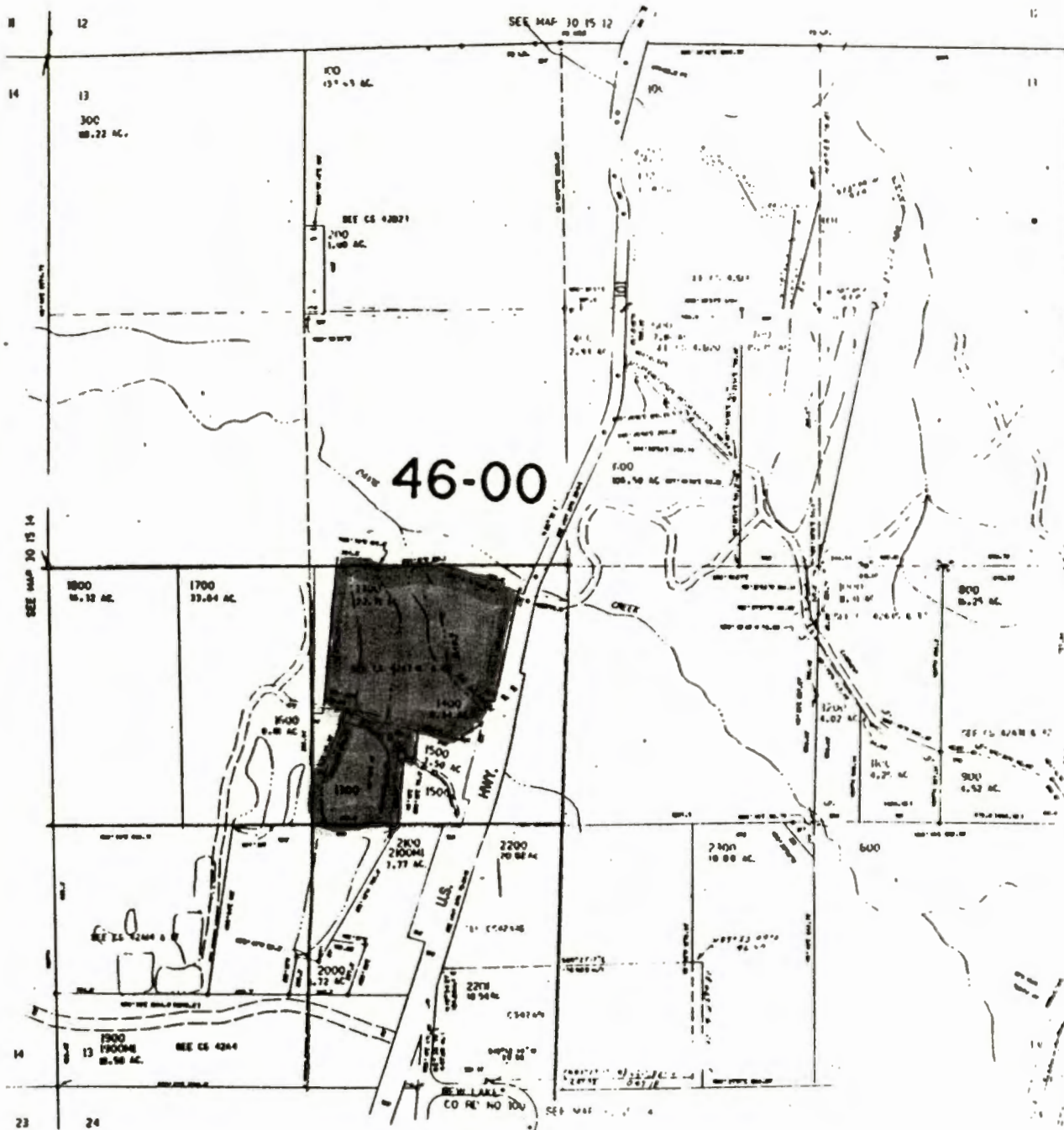

40C LAYOUT TRACED CHECKED

OCT 15 1961

SECTION 13.730 S
R.15W. WM
1" = 40'

80 ± ac

DAVIS
13659

39.7 ac

2570' N of 1760' E
from the SW corner
Sec. 13

CREEK

1760 E

POND
107' x 81'
P.O.D
42.8'

BOG
MAINE
PIPELINE

18.13 ac
ALSO 13660-1-1

36.32 ac

33.86 ac

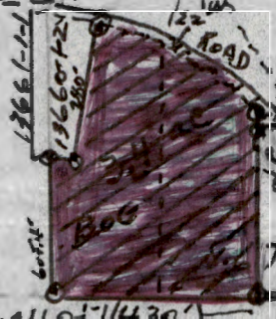

13660' x 11430'
BOG APPROX - 3.4 AC

HIGHWAY

UNNAMED
CREEK

NE 1/4 - SW 1/4
10.14 ac

RECEIVED
OCT 01 1976
WATER RESOURCES DEPT
SALEM, OREGON

Application No. 54656
Permit No. 41010

RECEIVED
AUG 12 1976
WATER RESOURCES DEPT
SALEM, OREGON

IRON POST

FLOYD L SHORTRIDGE
RT 1 - BOX 1530
BANDON ORE
97411

The completed assignment must be submitted to the Water Resources Department, 1178 NE Chemeketa Street, Salem, Oregon 97310, together with a recording fee of \$2.00.

8-3-77

Rec 62931

\$2.00

RECEIVED

AUG 30 1977

WATER RESOURCES DEPT
SALEM, OREGON

RECEIVED

AUG - 3 1977

WATER RESOURCES DEPT
SALEM, OREGON

11:00 AM

378-3066

File No. 54656

September 9, 1977

Delmer C. Robison
Rt 1, Box 1530
Bandon, Or 97411

Dear Mr. Robison,

The assignment of permit No. 41010 from Floyd Shortridge to you has been recorded in the records of the Water Resources Department. Our records have been changed accordingly and the original is enclosed.

Sincerely,

Wayne J. Overcash
Water Rights Engineer

WJO/np

Encl.

378-3066

File No. 54656

August 5, 1977

Delmer C. Robison
Route 1, Box 1530
Bandon, OR 97411

Dear Mr. Robison:

It will be necessary for Floyd L. Shortridge to properly complete the assignment of the permit No. 41010 by signing the form in the space provided below your signature. The date Mr. Shortridge signs the form should also be noted.

I am returning the assignment for completion. Our receipt No. 62931 covering the fee of \$2.00 you submitted is enclosed. Upon receipt of the assignment form properly completed, proper action will be taken towards assigning the permit to you.

Sincerely

Wayne J. Overcash
Water Rights Engineer

WJO:cah

January 28, 1977

Floyd L. Shortridge
Route 1, Box 1530
Bandon, OR 97411

54656

41010 with map.

378-3066

October 6, 1976

File 54656

Floyd L. Shortridge
Route 1, Box 1530
Bandon, OR 97411

Dear Mr. Shortridge:

This will acknowledge your returned map and application No. 54656.

Your application is now in satisfactory form for approval by the
issuance of a permit.

Sincerely,

Vestal R. Garner
Water Rights Engineer

VRG:ls

54656

28 September 1976

Floyd L. Shortridge
Route 1, Box 1530
Bandon, Oregon 97411

Dear Mr. Shortridge:

This will acknowledge your map, fees of \$45.00 and an application for a permit to appropriate 0.8 cubic foot per second of water from Davis Creek and Shortridge Reservoir for irrigation and temperature control on an unspecified number of acres of cranberries.

Your existing water rights indicate that Davis Creek flows through your reservoir and you are appropriating water from Davis Creek and the reservoir. According to your application map, your reservoir is on an unnamed tributary of Davis Creek. I believe since previous rights indicate the reservoir to be located on Davis Creek, your application map should show Davis Creek running through the reservoir. Otherwise your source of water should be indicated as an unnamed stream tributary to Davis Creek.

From your map, I cannot tell for certain the number of acres you intend to irrigate and provide water for temperature control. Would you please clearly identify the number of acres on the map and also complete Item No. 8 of the application to list the number of acres where water is to be used.

I am returning your application along with the map for completion. Your application is endorsed so that in order to retain its priority date, it must be received in this office on or before November 29, 1976.

Sincerely,

Vestal R. Garner
Water Rights Engineer

VRG:lcj
ENCL; Receipt No. 55509

Sum
8-12-76

ASSIGNED

R

Application No. 54656
Permit No. 41010

Name Floys L. Shortridge
Address Route 1, Box 1530, Bandon, Oregon 97411
Assigned Delmer C. Robison
Address Rt 1, Box 1530, Bandon, Or 97411
Beginning construction JAN 12 1978
Completion of construction OCT 1 1978
Extended to
Complete application of water OCT 1 1979
Extended to

Wm & Linda ~~Stoddard~~ Stoddard
Rt. 1 Box 1530 Bandon 97411

Davis Cr. + Short Res

B

Crooks Lake

COOS

DESCRIPTION-LANDS, of FLOYD L. SHORTBRIDGE

Beginning at the Southwest Corner of the NE $\frac{1}{4}$ of the SW $\frac{1}{4}$ of Sec 13,
Township 30 South, Range 15 West of the Willamette Meridian;
Thence East along the Southern Boundary of Quarter Section 430 Feet;
Thence North 375 Feet; Thence South $43^{\circ} 37'$ East along the Southern
Boundary of Property conveyed to Floyd L. Shortbridge in Deed recorded
July 14, 1953, Book 228, Page 456, Deed Records of Coos County, Oregon,
To the South East Corner thereof; Thence North 02° East 170 Feet;
Thence South 75° East to the West Boundary of State Highway 101; Thence
North along the Boundary of said Highway to a $\frac{3}{4}$ " pipe post from
which the U.S. Bench Mark J465 bears North $1^{\circ} 13'$ West 13.2 Feet;
Thence North ~~375~~ West 466.8 Feet; thence South $83^{\circ} 15'$ West 219.1
Feet along the center of a Deed; Thence North $63^{\circ} 30'$ West 103.6
Feet to the West end of a Dado Thence West along the North
line of the N.E. $\frac{1}{4}$ of the S.W. $\frac{1}{4}$ 204.9 Feet to the N.W. Corner of said
Quarter, Quarter; Thence South along the West Boundary of said
Quarter, Quarter, to the Point of Beginning;

Dated as of June 30, 1976-8 am (New Survey)

Application No. 54656
Permit No.