

T.2S. R.2W. Section 24, W.M.

13 18
24 19

WS agnsr
WT agnsr

Well 1 (MARI 69234) is located 715 feet south and 260 feet west from the NE corner, DLC 64.
Area (40.4 Acres) irrigated under Application G-18487, Permit G-17962.

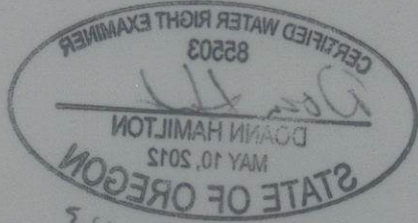

- Area (40.4 Acres) irrigated under Application G-18487, Permit G-17962.
- Tax lot boundary
- Donation Land Claim boundary
- Water main line are portable

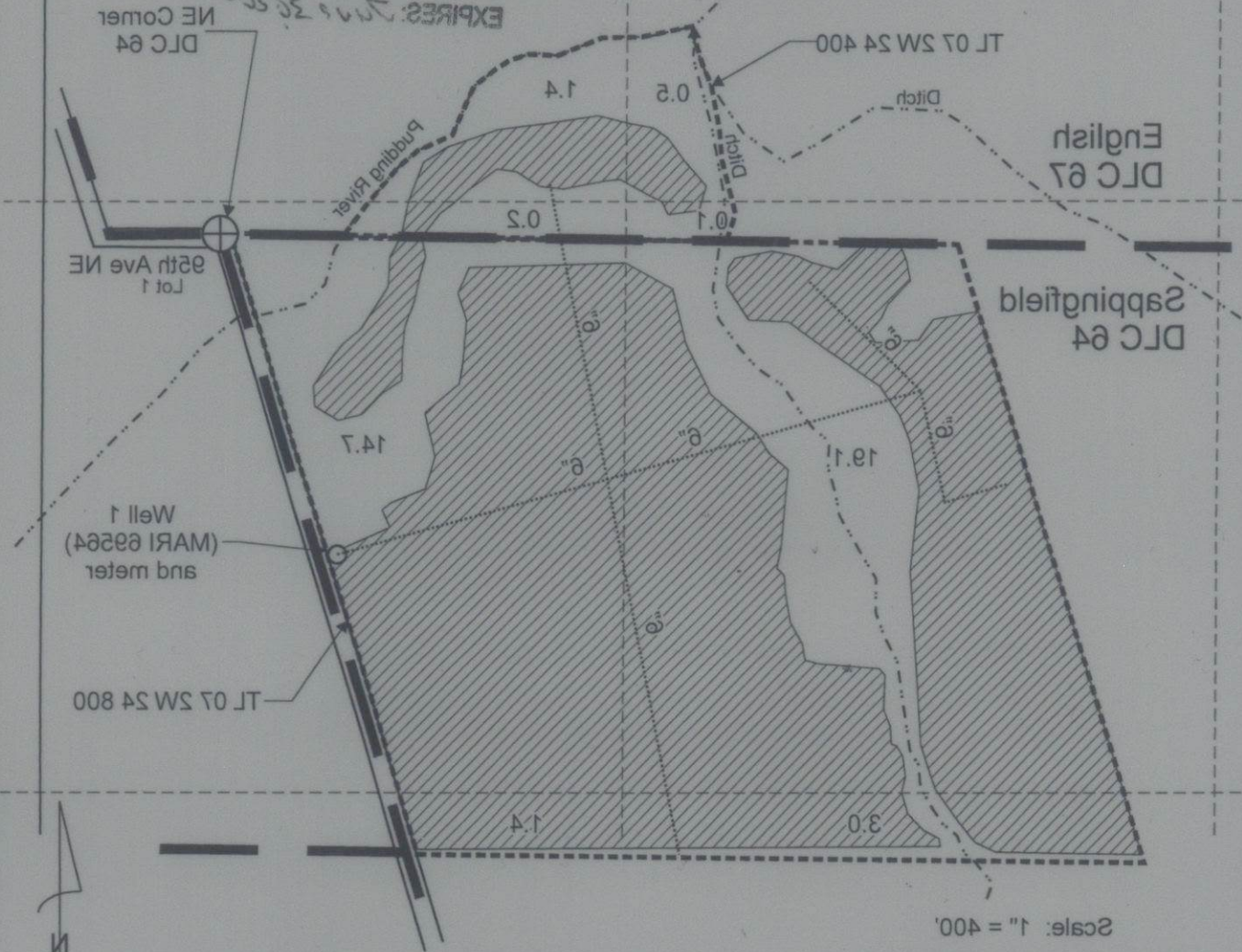

This map was prepared for the purpose of identifying the location of a water right only and is not intended to provide legal dimensions or location of property ownership lines.

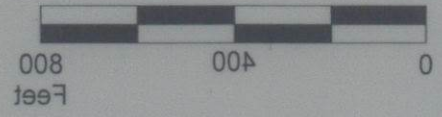

Claim of Beneficial Use Map
Application G-18487, Permit G-17962

Marty Johnson
T.2S. R.2W. Section 24, W.M.

Pacific Hydro-Geology Inc.

11/2022

100 gEMUUBOCOT8487-DMnoanhol

T.7S. R.2W. Section 24,

RECEIVED

JAN 30 2023

OWRD
SALEM, OREGON

9'8
Range 1
Range 2

Well 1 (MARI 69534) is located 715 feet south and 260 feet west from the

 Area (40.4 Acres) irrigated under Application G-18487, Permit G-17962.

 Tax lot boundary

 Donation Land Claim boundary

 Water main line are portable



NE Corner
DLC 64

TL 07 2W 24 400

English
DLC 67

Sappingfield
DLC 64

95th Ave NE
Lot 1

Well 1
(MARI 69564)
and meter

TL 07 2W 24 800

Scale: 1" = 400'

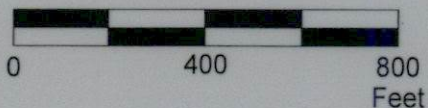

This map was prepared for the purpose of identifying the location of a water right only and is not intended to provide legal dimensions or location of property ownership lines.

Claim of Beneficial Use Map
Application G-18487, Permit G-17962

Marty Johnson
T.7S. R.2W. Section 24, W.M.

Pacific Hydro-Geology Inc.

11/2022