

T.3S. R.1E. Section 28, W.M.

RECEIVED

JAN 30 2023

OWRD
SALEM, OREGON

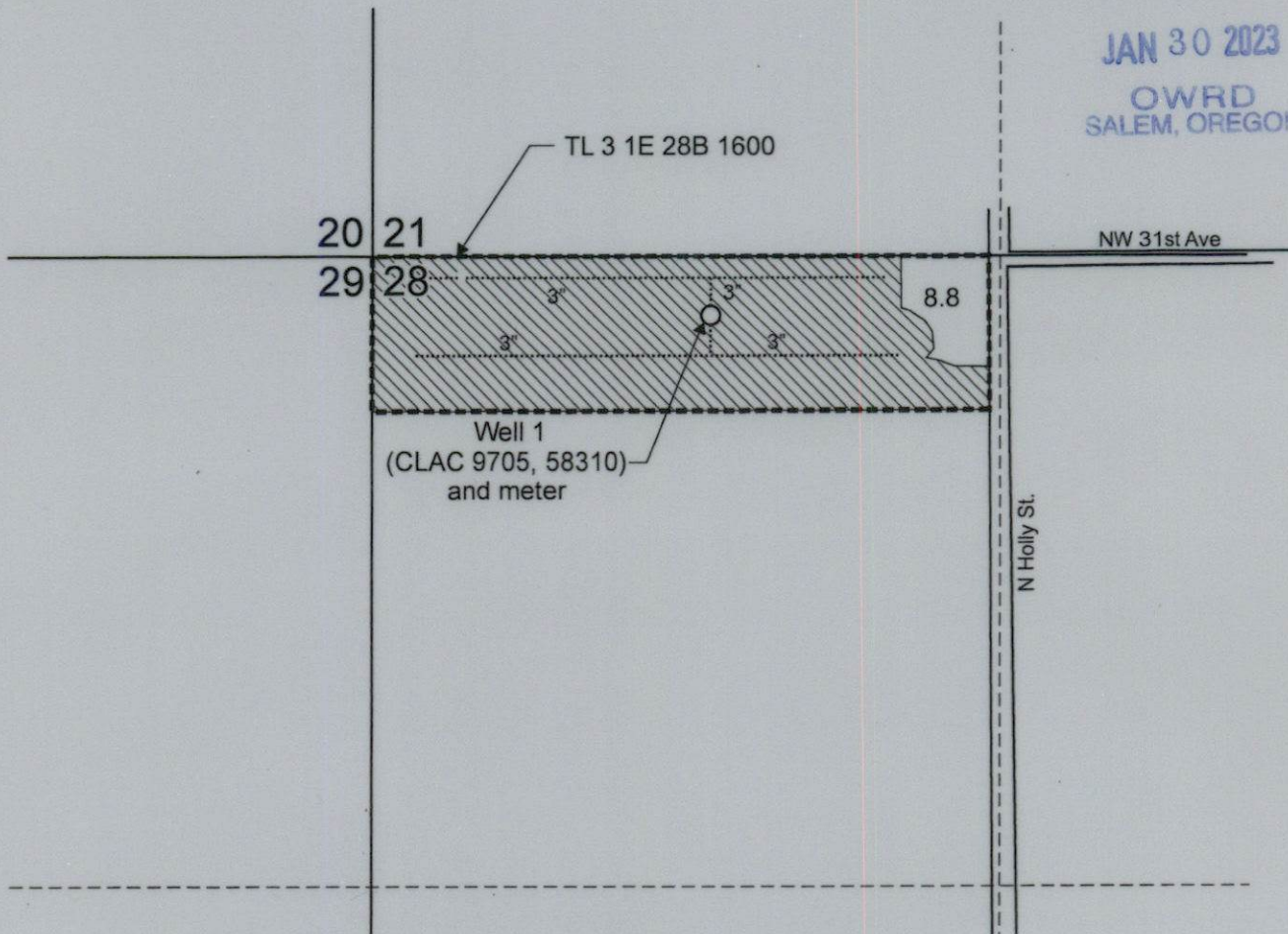

Well 1 (CLAC 9705, 58310) is located 125 feet south and 715 feet east from the NW corner, Section 28.

 Area (8.8 Acres) covered under nursery operations, Application G-18478, Permit G-17942.

----- Tax lot boundary

..... Water main line



Scale: 1" = 400'

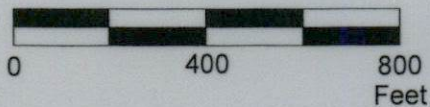

This map was prepared for the purpose of identifying the location of a water right only and is not intended to provide legal dimensions or location of property ownership lines.

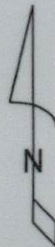

Claim of Beneficial Use Map
Application G-18478, Permit G-17942

Pacific Hydro-Geology Inc.

Chris Gesik
T.3S. R.1E. Section 28, W.M.

01/2023