

**Well Locations:**

- #1: 1250' S, 100' W of NE Cor of Sec 4
- #2: 30' S, 560' E of N 1/4 Cor Sec 5
- #3: 1720' N, 210' E of S 1/4 Cor Sec 32
- #4: 1200' N, 1080' W of S 1/4 Cor Sec 33
- #5: 1520' S, 1070' E of N 1/4 Cor Sec 33
- #6: 110' S, 980' W of N 1/4 Cor Sec 4

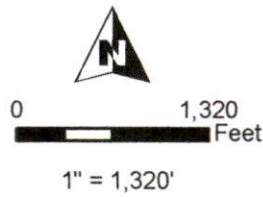

**T39S R18E &  
T40S R18E, WM  
LAKE COUNTY, OR**

RECEIVED

JAN 30 2023

OWRD  
SALEM, OREGON

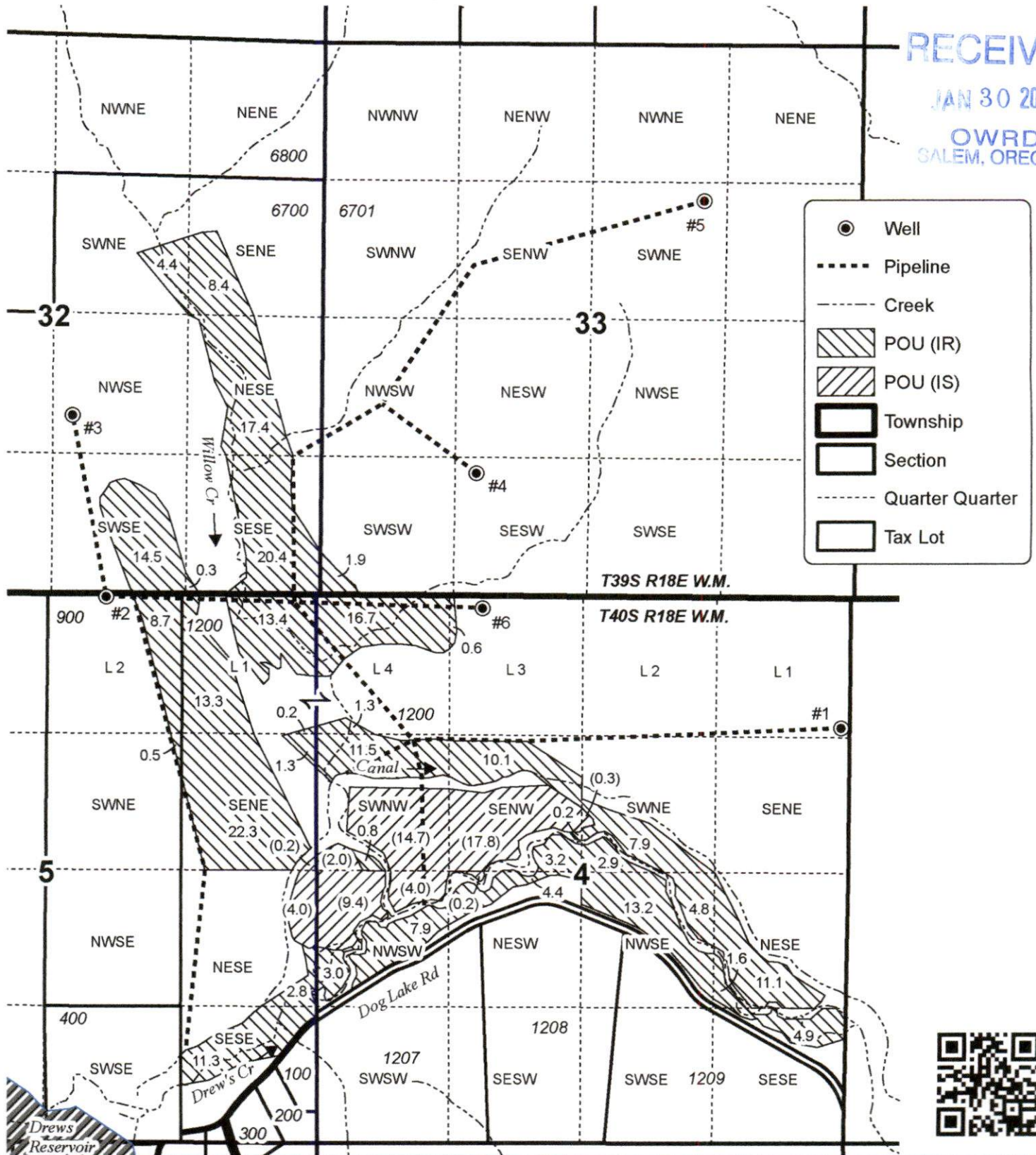

**GROUNDWATER APPLICATION MAP  
HOLLAND RANCH**

Date: 10/31/2022

This map is not intended to provide legal dimensions or locations of property ownership lines.

**WATER RIGHT SERVICES, LLC**  
PO BOX 1830, BEND, OR 97709  
**WWW.OREGONWATER.US** CCB # 197121  
johnshort@usa.com 541-389-2837