

# CLAIM OF BENEFICIAL USE MAP

## in the name of CUNNINGHAM SHEEP COMPANY

### GROUND WATER APPLICATION G-17640, PERMIT G-17141

### T1S, R31E & R32E W.M.

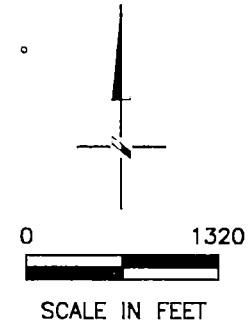
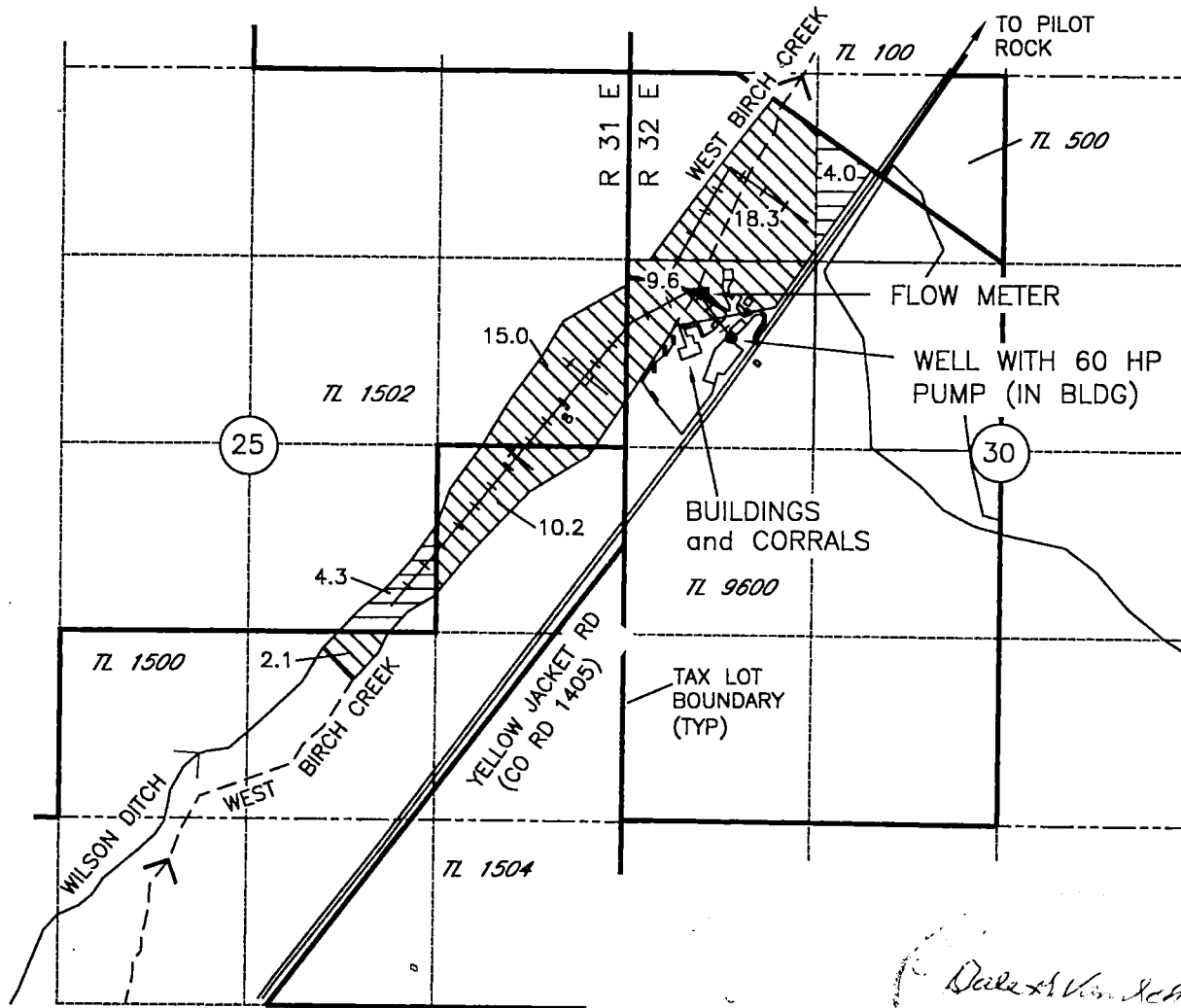

#### LEGEND

- PRIMARY IRRIG 8.3 AC
- SUPP IRRIG 55.2 AC
- BURIED PIPELINE

#### LOCATION OF WELL AND FLOW METER

- WELL  
LOCATED 820'N AND 1950'W  
FROM THE CENTER OF  
SECTION 30
- FLOW METER  
LOCATED 1110'N AND 2160'W  
FROM THE CENTER OF  
SECTION 30

*Dale V. Schmitt*  
1/26/23  
Revised 6/30/24

NOTE: THE PURPOSE OF THIS MAP IS TO IDENTIFY THE APPROXIMATE LOCATION OF THE WATER RIGHT. IT IS NOT INTENDED TO PROVIDE INFORMATION RELATIVE TO THE LOCATION OF PROPERTY OWNERSHIP BOUNDARY LINES. PIPELINE LOCATIONS AND SIZES WERE PROVIDED BY THE WATER USER AND HAVE NOT BEEN VERIFIED.

DGV Consulting, PLLC  
PHONE (509) 627-8717  
dalevconsulting@gmail.com  
Date: Jan 23, 2023