

# CLAIM of BENEFICIAL USE MAP

FOR: ATTERAGE LLC c/o CHRISTOPHER & MONJA HUDSON  
 BY: NATHAN REED, PE, CWRE  
 T23S, R7W, W.M. SECTION 20, DLC 45  
 APPLICATION NO. S-88238  
 PERMIT NO. S-55035

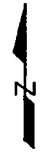

SCALE: 1" = 1320'

DATE OF SURVEY: DECEMBER 8, 2022

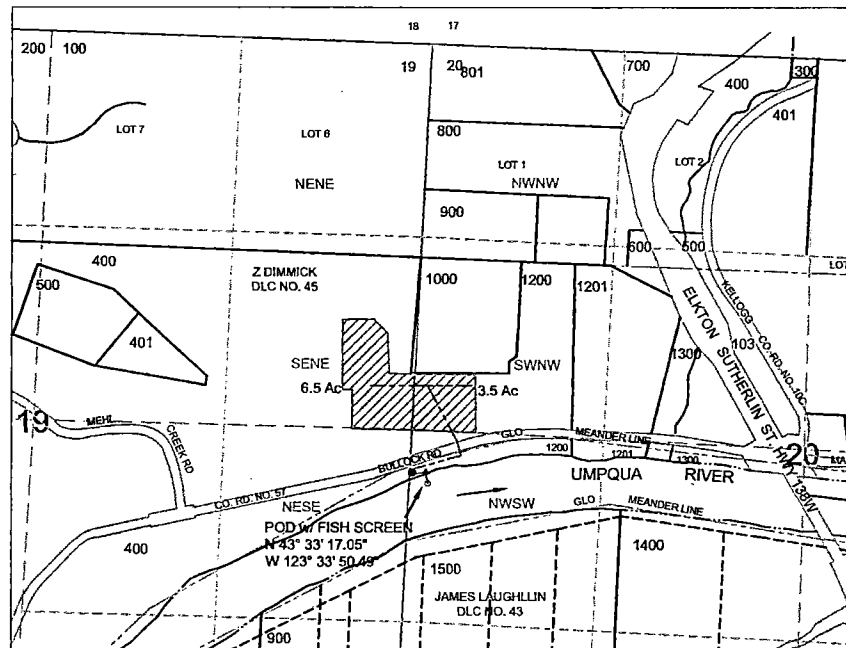
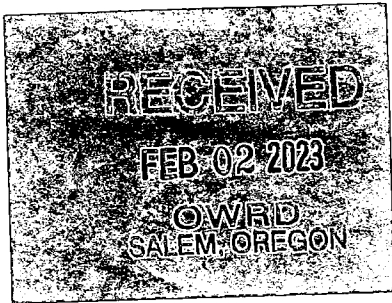
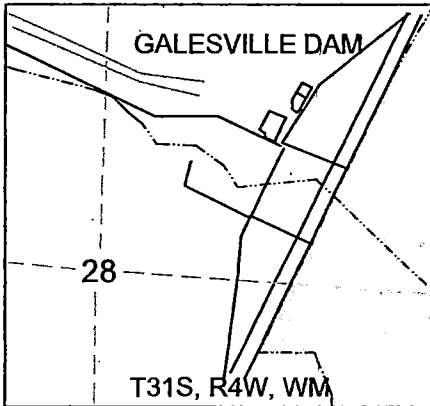

POD IS LOCATED 3000 FEET SOUTH & 80 FEET EAST OF NW CORNER OF SECTION 20 WITHIN DLC NO. 45.

MAP PREPARED FOR:  
 CHRISTOPHER & MONJA HUDSON  
 ATTERAGE LLC  
 9224 BULLOCK ROAD  
 OAKLAND, OR 97462

LEGEND			
	WATER		SECTION
	POD		QUARTER
	PUMP		SIXTEENTH
	METER		DLC
	PIPE		GLOT
	PARCEL		IRRIGATION

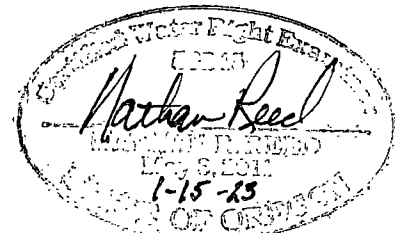

1-15-23  
 Dec. 31, 2024

MAP PREPARED BY:  
 NATHAN REED PE, CWRE  
 157 WEST BODIE STREET  
 ROSEBURG, OR 97471

THE PURPOSE OF THIS MAP IS TO IDENTIFY THE LOCATION OF THE WATER RIGHT. IT IS NOT INTENDED TO PROVIDE INFORMATION RELATIVE TO THE LOCATION OF PROPERTY OWNERSHIP BOUNDARY LINES.