

Abstract of Permit

This is to certify that I have examined Application G-9570 and do hereby grant the same SUBJECT TO EXISTING RIGHTS and the following limitations and conditions:

This permit is issued to Oregon Propagating Company of 15696 Highway 101 South, Brookings, Oregon 97415, Phone 469-3136, for the use of the waters of one well, for the purpose of supplemental irrigation and temperature control, being 1.07 cubic feet per second for supplemental irrigation and 2.5 cfs for temperature control; that the priority of the right dates from February 25, 1980 and is limited to the amount of water which can be applied to beneficial use and shall not exceed 2.5 cubic feet per second measured at the point of diversion from the well, or its equivalent in case of rotation with other water users.

The well is to be located: ^{670 SOUTH 90} 650 feet north and 2,415 feet west from the southeast corner of Section 9, being within the SW 1/4SE 1/4, Township 41 South, Range 13 West, WM, in the county of Curry.

The amount of water used for irrigation, together with the amount secured under any other right existing for the same lands, shall be limited to one-eightieth of one cubic foot per second per acre, and shall be further limited to a diversion of not to exceed two and one-half acre-feet per acre for each acre irrigated during the irrigation season of each year, provided further that the right allowed herein shall be limited to any deficiency in the available supply of any prior right existing for the same land and shall not exceed the limitation allowed herein, and shall conform to such reasonable rotation system as may be ordered by the proper state officer.

A description of the place of use under the permit, and to which such right is appurtenant, is as follows:

Township 41 South	Range 13 West, WM	Section 9	<u>Supplemental irrigation</u>		
			NE 1/4SE 1/4	2.0 acres	
			NW 1/4SE 1/4	10.4 acres	within E O'Laughlin's
			SW 1/4SE 1/4	13.1 acres	DLC 42
			SE 1/4SE 1/4	31.0 acres	
		Section 15	NW 1/4NW 1/4	6.6 acres	
		Section 16	NE 1/4NE 1/4	18.6 acres	
			NW 1/4NE 1/4	3.7 acres	
			<u>Primary temperature control</u>		
		Section 9	SE 1/4SW 1/4	5.5 acres	with T. Sheri
			NW 1/4SE 1/4	10.4 acres	
			SW 1/4SE 1/4	4.8 acres	DLC 41
			<u>Supplemental temperature control</u>		
		Section 9	NE 1/4SE 1/4	2.0 acres	
			SW 1/4SE 1/4	13.1 acres	
			SE 1/4SE 1/4	31.0 acres	
		Section 15	NW 1/4NW 1/4	6.6 acres	
		Section 16	NE 1/4NE 1/4	18.6 acres	
			NW 1/4NE 1/4	3.7 acres	

The well shall be constructed in accordance with the General Standards for the Construction and Maintenance of Water Wells in Oregon.

41011-180-143P
4-9-85 L2C

✓ 26721
Vol. 18 pg. 264
43224
54348

31502
~~G-2689~~
~~G-4148~~
✓ G-5664
✓ G-5376
✓ G-9684
✓ G-7425
G-9833
~~G-11017~~
G-5691
~~G-7069~~
54341
G-7290

NCR JR

15

The works constructed shall include an air line and pressure gauge or an access port for measuring line, adequate to determine water level elevation in the well at all times.

The permittee shall install and maintain a weir, meter, or other suitable measuring device, and shall keep a complete record of the amount of ground water withdrawn.

Actual construction work shall begin on or before February 8, 1983 and shall thereafter be prosecuted with reasonable diligence and be completed on or before October 1, 1983.

Complete application of the water to the proposed use shall be made on or before October 1, 1984.

WITNESS my hand this 8th day of February, 1982.

WATER RESOURCES DIRECTOR

CALCULATIONS -

IRRIGATION $10^4/80 = 0.13$ CFS

TEMP CONT. $(10 \text{ ACRES}) (0.15 \text{ CFS/ACRE}) = 1.5$ CFS

No 5 hp
16 sprinklers
max
0.166 cfs
use 0.17
JES

T. 41 S. R. 13 W. W.M.

RECEIVED

OCT 16 1981

WATER RESOURCES DEPT.
SALEM, OREGON

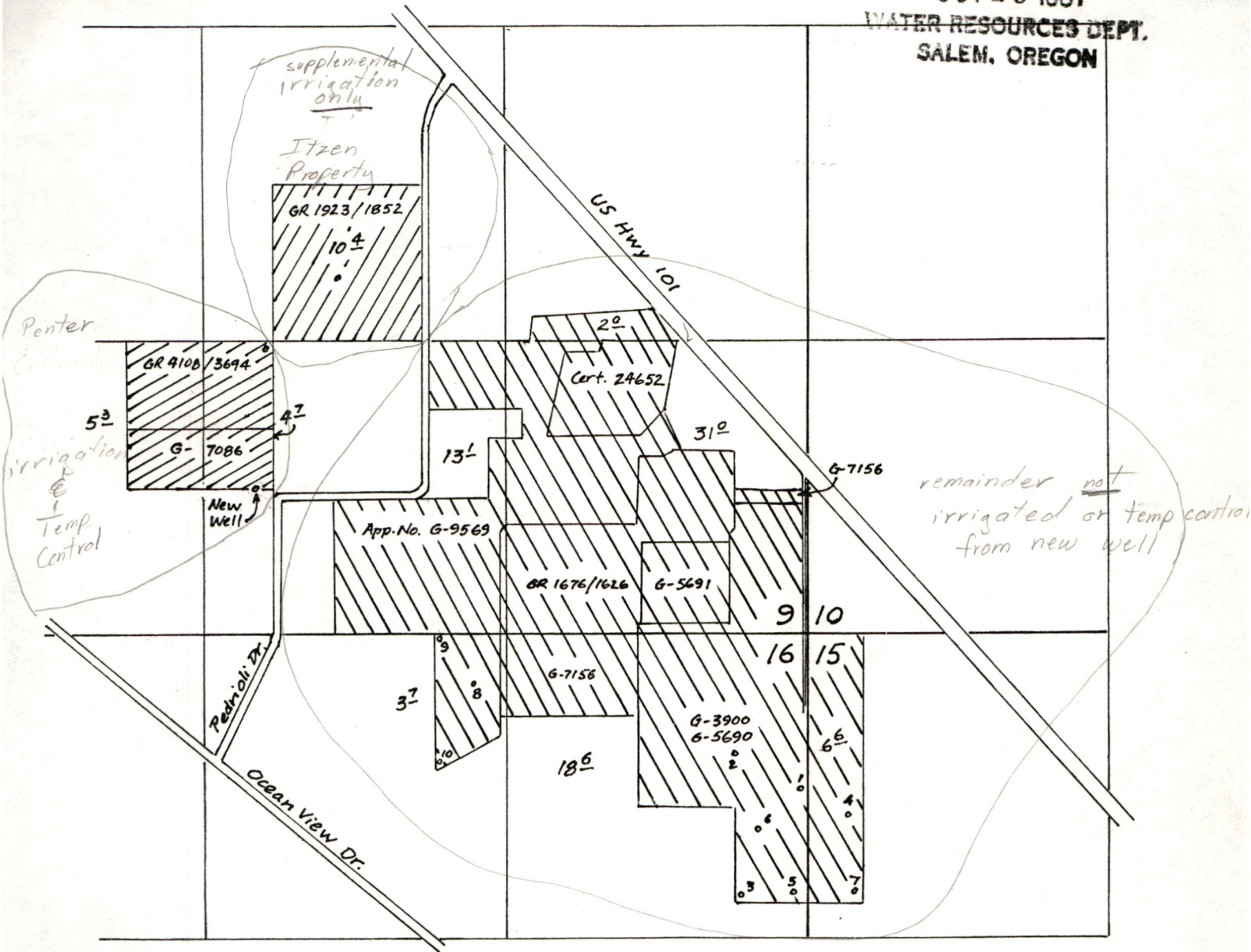

Scale: 8" = 1 mile

New Well located 650' N. $\frac{1}{4}$ 2415' W. from SE Cor. Sec. 9.



Lands to receive primary supply for air temp. control.



Lands to receive primary supply for air temp. control and supplemental supply for irrigation.



Lands to receive supplemental supply for irrigation and supplemental supply for air temp. control.

Application No. G-9570
Permit No. G 9494

A# G 9570

P# G 9494

INFO: Norman Yock, owner & manager of OR Propagating
Com, indicates well location and area irrigated
We drive to well and fields.

SOURCE: a well

USE: ^{supplemental} irrigation and temp control of lilies

DIV PT: 8" ϕ steel casing 24" above ground level

SWL: 16' below ground level

PUMP: Franklin 5HP motor (electric)

Gould submersible pump 2" discharge
75 gpm rating

PIPE: 650' underground main

700' 2" & 3" alum laterals

HEADS: RB $5/32$ " X 0" ~16 max @ one time

use
75 gpm

LIFT: 0-5'

PHOTO: 41011 180 143 P

REMARKS: Pipe and heads used in square field where well
is located (Yock holds contract - property
owned by Pentec & Rigdon)

Square field ~~N~~NE of ~~well~~ field by well is
owned by Mr ~~Anderson~~ ^{Fitzen} and has been
irrigated, no water used for temp control.
Yock pumps water into ~~Anderson~~ ^{Fitzen} underground
pipeline. ~~Anderson~~ ^{Fitzen} supplies additional pipe
and heads to irrigate.

Land east of Pedridi Drive is not irrigated
(also no temp control) from this well. See
app. map

This well was drilled to replace an old well 9' away
(See A# G 7425). New well drilled
summer 1983.

Lynn Lashin
WLF ul/185

T.41S., R.13W., W.M.

Superseded 9/21/98

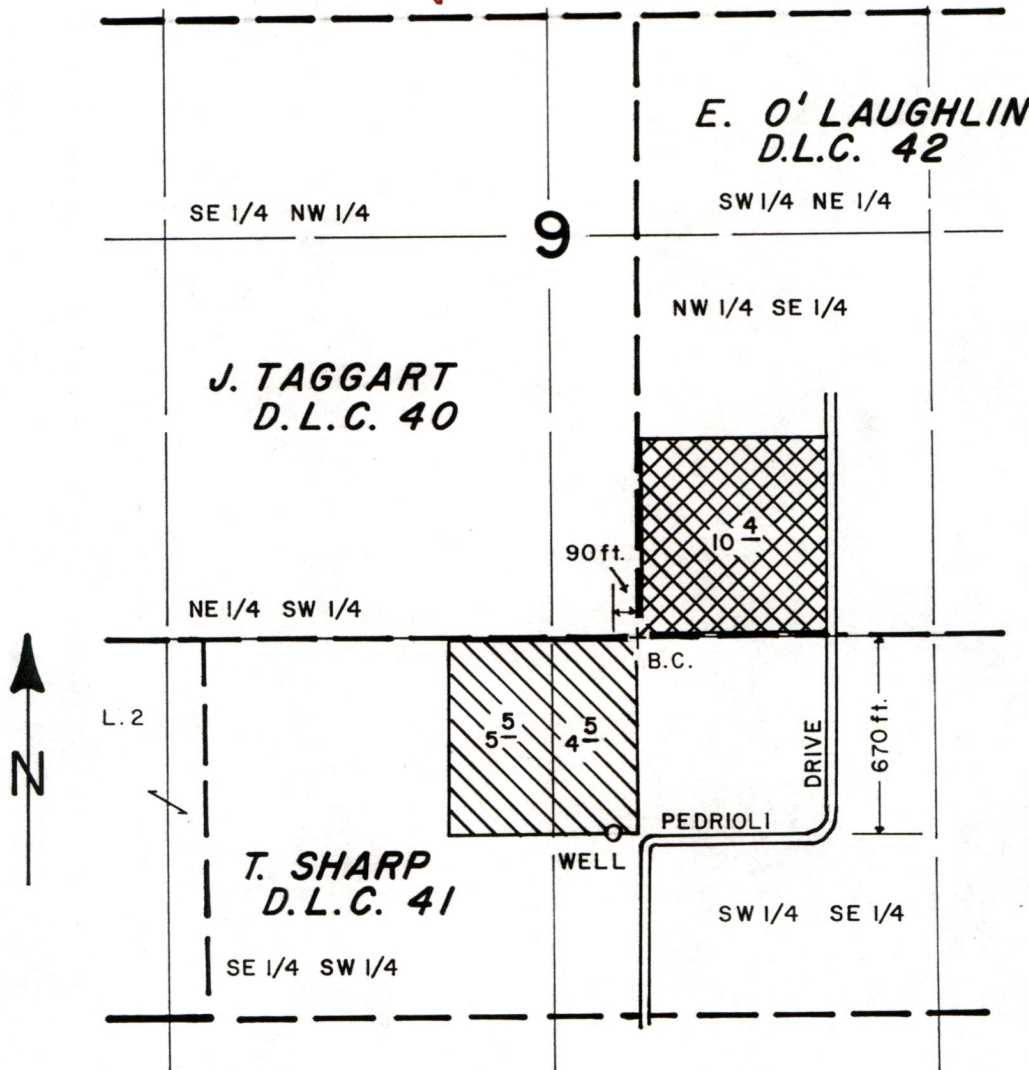

SCALE: 8" = 1 MILE

 SUPPLEMENTAL IRRIGATION

 PRIMARY TEMP. CONTROL

FINAL PROOF SURVEY UNDER

Application No. G-9570 Permit No. G-9494
IN NAME OF

OREGON PROPAGATING COMPANY

Surveyed APRIL 9 1985, by L. E. CASHION

26 July 89

Steve,

We still need
the field form for
per G-7156 & G-7532.

File App G-7947 per
G-7532 not found.
Field form for both
permits likely with
the file. Please have
tracked down so we
can complete for Mr.
Yack. Thanks,
Diane

G-9570
G-9569
G-9684



STATE OF OREGON

INTEROFFICE MEMO

TO: STEVE A.

DATE: 12-10-87

FROM: TOM S

SUBJECT: PERMIT G-9494 - G-7156

UNABLE TO LOCATE FIELD FORM.

Jim K. said their records show they sent it to
us but our survey card does not reflect receiving it
can't find G-7156 field form either

I would like to process it with G-9569

June 19, 1992

Norman Yock
Oregon Hydrangea Company
15696 Hwy. 101 South
Brookings OR 97415

USER-ID: 8103

Dear Mr. Yock,

Please accept our apologies for this very tardy acknowledgement of your pump test submittal for POD-ID 18139. We have reviewed and accepted the pump test results you submitted. The Department requires no further testing of this well at this time. However, you will be required to submit a static water level measurement of the well on the ten-year anniversary of the test you conducted.

A listing of all your wells and their rights follows. Please compare it with your records, letting us know if you find any discrepancies. With the exception of the four bottom-most listed wells and the tested well, all the wells are exempt from the pump test requirements. We can probably exempt the 4 wells still pending once we receive a written request from you and are able to determine that they and POD-ID 18139:

- are located within a five-mile radius and
- appear to be completed in the same water-bearing zone.

Our records show you as the owner of the following wells:

POD-ID	Well	Application	Permit	Certificate	Status
18139	Well 1	G-9569	G-9493	0	Approved
"	Well 1	G-4148	G-3900	48337	"
"	Well 1	G-5664	G-5691	48339	"
18137	Well 2	G-7684	G-7156	0	Exempt
"	Well 9	G-9569	G-9493	0	"
18138	Well 3	G-7684	G-7156	0	Exempt
"	Well 10	G-9569	G-9493	0	"
18136	Well 1	G-7684	G-7156	0	Exempt
"	Well 8	G-9569	G-9493	0	"
"	Harbor Gr Res	Decree	D-49756	49756	"



POD-ID	Well	Application	Permit	Certificate	Status
18140	Well 2	G-9569	G-9493	0	Exempt
"	"	G-4148	G-3900	48337	"
"	"	G-5664	G-5691	48339	"
18141	Well 3	G-9569	G-9493	0	Exempt
"	"	G-4148	G-3900	48337	"
"	"	G-5664	G-5691	48339	"
"	"	G-5376	G-5690	48338	"
18142	Well 4	G-9569	G-9493	0	Exempt
"	"	G-5664	G-5691	48339	"
"	"	G-5376	G-5690	48338	"
18143	Well 5	G-9569	G-9493	0	Exempt
"	"	G-5664	G-5691	48339	"
"	"	G-5376	G-5690	48338	"
18144	Well 6	G-9569	G-9493	0	Exempt
"	"	G-5664	G-5691	48339	"
"	"	G-5376	G-5690	48338	"
18145	Well 7	G-9569	G-9493	0	Exempt
"	"	G-5664	G-5691	48339	"
18146	One Well	G-9570	G-9494	0	Exempt
"	A Well	G-7425	G-7086	65922	"
"	Harbor Gr Res	Decree	D-49754	49754	"
21752	Well 12	G-11017	G-10121	0	Exempt
21753	Well 13	G-11017	G-10121	0	Exempt
21754	Well 14	G-11017	G-10121	0	Exempt
24062	?	Decree	D-49754	49754	Pending
24064	Sump 1	G-7069	G-6851	57854	Due 8/13/95
24065	Sump 2	G-7069	G-6851	57854	Due 8/13/95
24066	A Well	G-7069	G-6851	57854	Due 8/13/95

We appreciate your cooperation in this program. If you have any questions, please contact Sam Allison or Bill Ferber at the address below or by calling 378-8455.

Sincerely,

Sam Allison

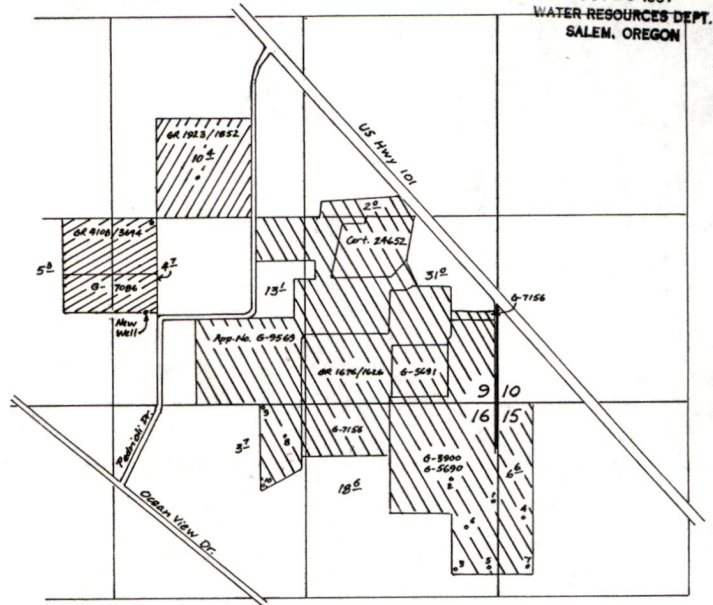

For FRED LISSNER, Manager
Groundwater/Hydrology Section

cc: Water Rights Section



Scale: 8" = 1 mile

New Well located 650' N. & 2415' W. from SE Cor. Sec. 9.

-  Lands to receive primary supply for air temp. control.
-  Lands to receive primary supply for air temp. control and supplemental supply for irrigation.
-  Lands to receive supplemental supply for irrigation and supplemental supply for air temp. control.

Application No. G-9570
Permit No. G 9494

WARRANTY DEED

V. E. ANDERSON, individually and as a surviving spouse of ELSIE ANDERSON, deceased, hereinafter called Grantor, conveys to OREGON PROPAGATING COMPANY, an Oregon Corporation, all of that real property situated in Curry County, State of Oregon, described as:

PARCEL I:

A certain tract of land lying in the Southeast Quarter (SE 1/4) of the Southeast Quarter (SE 1/4) of Section Nine (9), Township Forty-one (41) South, Range Thirteen (13) West, Willamette Meridian in Curry County, Oregon:

Beginning at an iron pipe at a point 471.3 feet North and 732.8 feet West of the Southeast Corner of said Section 9;

thence North 1°37' West 401.6 feet to an iron pipe;
thence West 491.1 feet to an iron pipe;
thence South 292.3 feet to an iron pipe;
thence South 36°0' West 135.0 feet to an iron pipe;
thence East 581.8 feet to the point of beginning.

PARCEL II:

A tract of land in the Southeast Quarter (SE 1/4) of the Southeast Quarter (SE 1/4) of said Section Nine (9), Township Forty-one (41) South, Range Thirteen (13) West, Willamette Meridian, Curry County, Oregon:

Beginning at a point 801.6 feet North and 574.3 feet West of the Southeast Corner of said Section 9:

thence South 57°22' West 50.5 feet to an iron pipe;
thence West 124.9 feet to an iron pipe;
thence North 1°37' West 98.3 feet to an iron pipe;
thence North 48°44' East 167.5 feet to an iron pipe;
thence South 13°42' East 186.9 feet to the point of beginning.

PARCEL III:

A tract of land lying in the South half (S 1/2) of the Southeast Quarter (SE 1/2) of Section Nine (9), being also in Donation Land Claim No. 41 in Township Forty-one (41) South, Range Thirteen (13) West, Willamette Meridian, Curry County, Oregon:

RECEIVED
JUL 1 1981

WATER RESOURCES DEPT
SALEM, OREGON

Beginning at a point which is 685.0 feet South and 1113.0 feet East from an iron pipe marking the Southeast Corner of Donation Land Claim No. 40 in said Township and Range:

- thence South 29.0 feet;
- thence South 36°00' West 160.2 feet;
- thence South 443.2 feet;
- thence West 318.8 feet;
- thence North 602.0 feet;
- thence East 413.0 feet to the point of beginning.

SUBJECT TO:

LEASE

DECEMBER 4, 1980

LANDLORD: BURT CARLSON
P. O. Box 2272
Harbor, Oregon 97415

LEASE: OREGON PROPAGATING COMPANY,
an Oregon Corporation
15696 Highway 101 South
Brookings, Oregon 97415

Landlord leases to tenant the following described real property:

A parcel consisting of 5.5 acres, more or less, being the Southerly portion of tax lot 1100 in the Southeast Quarter of Section 9, Township 41 South, Range 13 West, Willamette Meridian, in Curry County, State of Oregon, which parcel is bounded on the North by Dahlia Creek, all as appears on the copy of the Assessor's Map attached hereto, marked Exhibit A and by this reference made a part hereof.

Upon the following terms and conditions:

- 1) ORIGINAL TERM: The original term of this lease shall be for a period of three years commencing January 1, 1981, and continuing through December 31, 1984.

AGREEMENT OF SALE

THIS AGREEMENT, made and entered into this First day of January, 1972, by and between ISABELLE E. RIGDON, hereinafter referred to as "first party", and GERALD PENTER and JUNE PENTER, husband and wife, hereinafter referred to as "second parties",

WITNESSETH:

That in consideration of the mutual covenants and agreements herein contained, first party agrees to sell to second parties, and second parties agree to purchase from first party, all of the following lands and premises situated in the County of Curry, State of Oregon, to-wit:

TRACT A: A tract of land lying in the Thos. Sharp Donation Land Claim No. 41 and being in the South Half of the South Half of Section Nine, Township Forty-one South, Range Thirteen West, Willamette Meridian, Curry County, Oregon: Beginning at an iron pipe marking the southeast corner of the James W. Taggart Donation Land Claim No. 40; thence South 396.60 feet; thence West 658.9 feet; thence North 396.6 feet; thence East 658.9 feet to the point of beginning.

TRACT B: A tract of land lying in the Thos. Sharp Donation Land Claim No. 41 and being in the South Half of the South Half of Section 9, Township 41 South, Range 13 West, Willamette Meridian, Curry County, Oregon: Beginning at a point which is South 396.6 feet from an iron pipe marking the southeast corner of the James W. Taggart Donation Land Claim No. 40; thence South 264.4 feet; thence West 658.9 feet; thence North 264.4 feet; thence East 658.9 feet to the point of beginning.

SUBJECT TO:

1. Rights of the public in and to any portion of the herein described property lying within the limits of public roads or highways.

PURCHASE PRICE AND TERMS: Second parties agree to pay to first party the total purchase price of \$45,000.00, hereinafter called

Remarks:

The Well We Wish to file on is shown on Map attached

(Legal Description: T 41S R13W SE 4 SEC 9 10.4acre)

We do not intend to use water from permit # G 9494

This permit can be discontinued.

6-9570

This permit, when issued, is for the beneficial use of water. By law, the land use associated with this water use must be in compliance with statewide land-use goals and any local acknowledged land-use plan. It is possible that the land use you propose may not be allowed if it is not in keeping with the goals and the acknowledged plan. Your city or county planning agency can advise you about the land-use plan in your area.

Henry J. Overcash
Signature of Applicant
Kary B. [unclear]

This is to certify that I have examined the foregoing application, together with the accompanying maps and data, and return the same for completion.

In order to retain its priority, this application must be returned to the Water Resources Director with corrections on or before July 29, 1985.

WITNESS my hand this 28th day of May, 1985.

William H. Young, Water Resources Director

By [Signature]

WAYNE J. OVERCASH

RECEIVED
DEC 16 1985
WATER RESOURCES DEPT
SALEM, OREGON

This instrument was first received in the office of the Water Resources Director at Salem, Oregon, on the 22nd day of April, 1985, at 8:00 o'clock a.m.

Application No. 2-11377

Permit No.

T41S R13W
SE 1/4
Sec 9

THIS

W + E
Scale
8" = 1 Mi

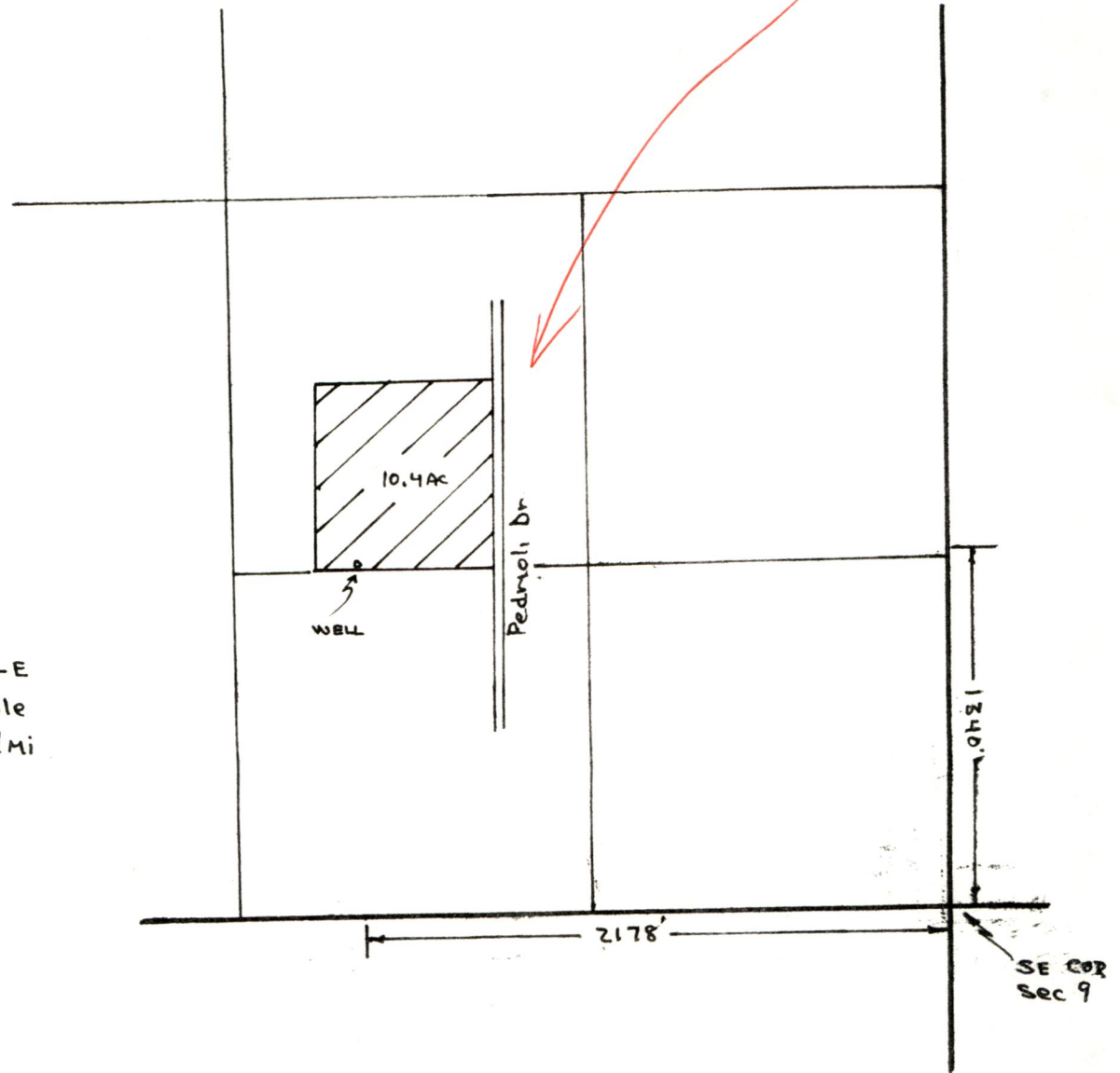

Application No. G-11377
Permit No.

T. 41 S. R. 13 W. W.M.

RECEIVED

OCT 16 1981

WATER RESOURCES DEPT.
SALEM, OREGON

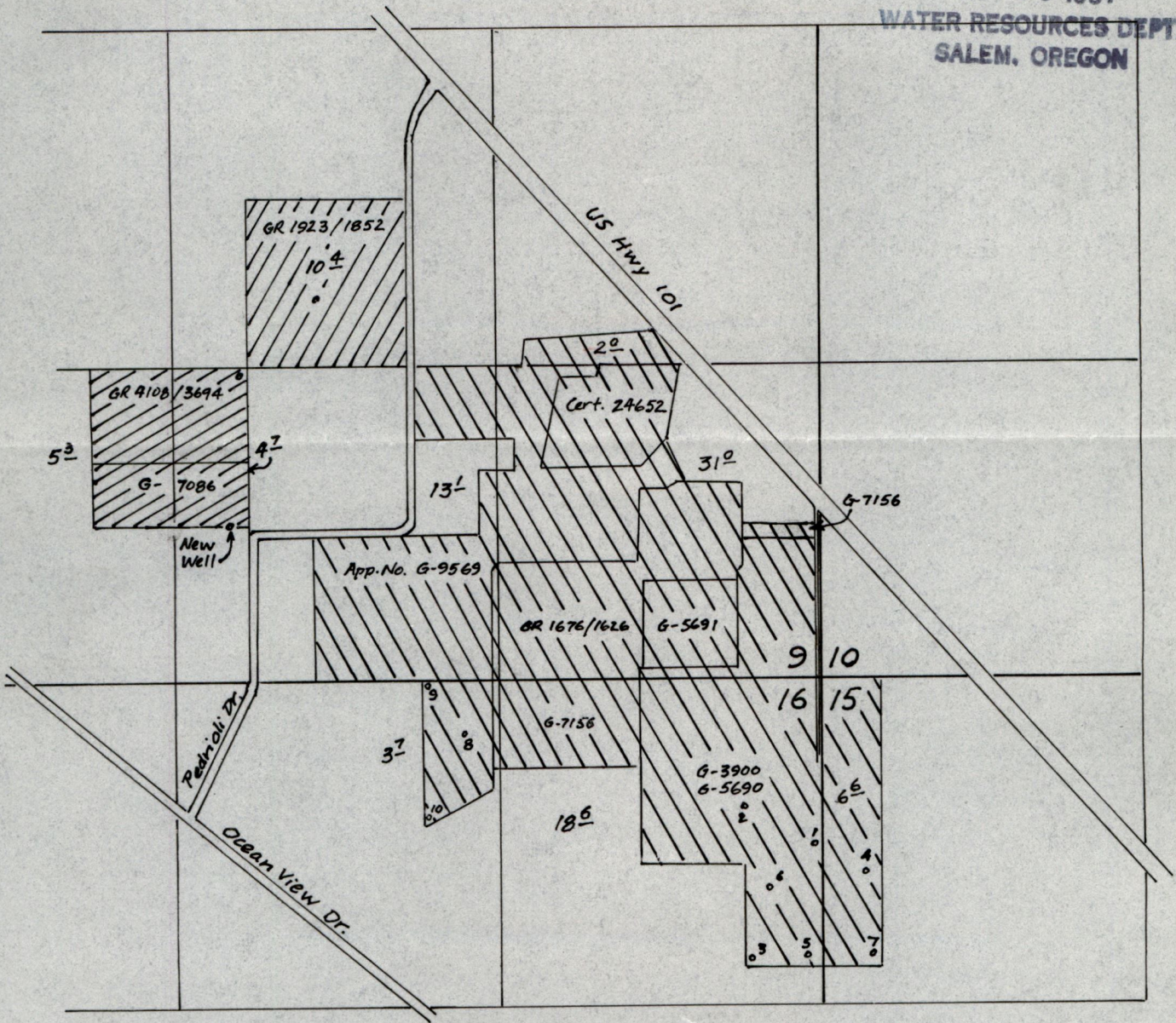

Scale: 8" = 1 mile

New Well located 650' N. & 2415' W. from SE Cor. Sec. 9.



Lands to receive primary supply for air temp. control.



Lands to receive primary supply for air temp. control and supplemental supply for irrigation.



Lands to receive supplemental supply for irrigation and supplemental supply for air temp. control.

Application No. G-9570
Permit No. G 9494

6. The amount of water which the applicant intends to apply to beneficial use is 2.5 cubic feet per second or gallons per minute.

7. The use to which the water is to be applied is 1.07 c.f.s. for supplemental irrigation and 2.5 c.f.s. for primary & supplemental Air Temperature Control

8. If the flow to be utilized is artesian, the works to be used for the control and conservation of the supply when not in use must be described.
N/A

9. If the location of the well, or other development work is less than one-fourth mile from a natural stream channel, give the distance to the channel and the difference in elevation between the stream bed and the ground surface at the source of development.
N/A

10. DESCRIPTION OF WORKS

Include length and dimensions of supply ditch or pipeline, size and type of pump and motor, type of irrigation system to adequately describe the proposed distribution system.

7 1/2 Hp. Goulds Single Phase Submergible Pump. 800'; 4" mainline Portable Aluminum Irrigation Tubing and 800'; 3" lateral lines with sprinklers.

11. Construction work will begin on or before.....

12. Construction work will be completed on or before.....

13. The water will be completely applied to the proposed use on or before.....

14. If the ground water supply is supplemental to an existing supply, identify the supply and existing water right. Certificates 49751, 49754, 49756, 48337, 48338, 48339, and 24652; Permits 7156 and 7086; Appl. 9569

Completed

Application No. G-9570

Permit No.

Application No. G-9570
 Permit No.

RECEIVED

OCT 16 1981

WATER RESOURCES DEPT
 SALEM, OREGON

DESCRIPTION OF LAND TO BE IRRIGATED OR PLACE OF USE

Twp.	Range	Sec.	NE $\frac{1}{4}$				NW $\frac{1}{4}$				SW $\frac{1}{4}$				SE $\frac{1}{4}$					
			NE $\frac{1}{4}$	NW $\frac{1}{4}$	SW $\frac{1}{4}$	SE $\frac{1}{4}$	NE $\frac{1}{4}$	NW $\frac{1}{4}$	SW $\frac{1}{4}$	SE $\frac{1}{4}$	NE $\frac{1}{4}$	NW $\frac{1}{4}$	SW $\frac{1}{4}$	SE $\frac{1}{4}$	NE $\frac{1}{4}$	NW $\frac{1}{4}$	SW $\frac{1}{4}$	SE $\frac{1}{4}$		
			Lands to receive supplemental supply of water from well for irrigation																	
41S	13W	9															2 ^o	10 ⁴	13 ¹	31 ^o
		15						6 ⁶												
		16	18 ⁶	3 ⁷																
			<p>* This application is for an additional 13.7 acre-feet per season at a rate of flow of 0.13 C.F.S. for the 10.4 acres in N.W$\frac{1}{4}$ SE$\frac{1}{4}$ of Section 9 to bring the amount of water up to the full duty of 2$\frac{1}{2}$ acre feet per acre per season.</p>																	
			Lands to receive primary supply of water from well for Air Temperature Control																	
41S	13W	9															5 ³	10 ⁴	4 ⁷	
			Lands to receive supplemental supply of water from well for Air Temperature Control																	
41S	13W	9															2 ^o	13 ¹	31 ^o	
		15						6 ⁶												
		16	18 ⁶	3 ⁷																

85^o

20⁴

75^o

Remarks:.....
.....
.....
.....
.....
.....
.....
.....

This permit, when issued, is for the beneficial use of water. By law, the land use associated with this water use must be in compliance with statewide land-use goals and any local acknowledged land-use plan. It is possible that the land use you propose may not be allowed if it is not in keeping with the goals and the acknowledged plan. Your city or county planning agency can advise you about the land-use plan in your area.

Norman C. Ford
Signature of Applicant

This is to certify that I have examined the foregoing application, together with the accompanying maps and data, and return the same for.....

In order to retain its priority, this application must be returned to the Water Resources Director with corrections on or before....., 19.....

WITNESS my hand this day of....., 19.....

..... Water Resources Director

By

This instrument was first received in the office of the Water Resources Director at Salem, Oregon, on the 25th day of February, 19 80, at 11:00 o'clock A.M.

Application No. *G-2570*

Permit No.

Permit to Appropriate the Public Waters of the State of Oregon

This is to certify that I have examined the foregoing application and do hereby grant the same, **SUBJECT TO EXISTING RIGHTS INCLUDING THE EXISTING MINIMUM FLOW POLICIES ESTABLISHED BY THE WATER POLICY REVIEW BOARD** and the following limitations and conditions:

The right herein granted is limited to the amount of water which can be applied to beneficial use and shall not exceed cubic feet per second measured at the point of diversion from the well or source of appropriation, or its equivalent in case of rotation with other water users, from.....

The use to which this water is to be applied is.....

If for irrigation, this appropriation shall be limited to of one cubic foot per second or its equivalent for each acre irrigated and shall be further limited to a diversion of not to exceed acre feet per acre for each acre irrigated during the irrigation season of each year;

and shall be subject to such reasonable rotation system as may be ordered by the proper state officer.

The well shall be constructed in accordance with the General Standards for the Construction and Maintenance of Water Wells in Oregon.

The works constructed shall include an air line and pressure gauge or an access port for measuring line, adequate to determine water level elevation in the well at all times.

The permittee shall install and maintain a weir, meter, or other suitable measuring device, and shall keep a complete record of the amount of ground water withdrawn.

The priority date of this permit is

Actual construction work shall begin on or before and shall thereafter be prosecuted with reasonable diligence and be completed on or before October 1, 19.....

Complete application of the water to the proposed use shall be made on or before October 1, 19.....

WITNESS my hand this day of....., 19.....

2.5
one well

Supplemental
irrigation
Control
being 1.0 cfs
for irrig &
2.5 cfs for
Control
1/30-2 1/2

Suppl.
2 min

Feb 25, 1980

DATE

February 19, 1982

Oregon Propagating Company
15696 Highway 101 South
Brookings, OR 97415

G-9570

Gentlemen:

G-9494



Water Resources Department

MILL CREEK OFFICE PARK

555 13th STREET N.E., SALEM, OREGON 97310

PHONE 378-3066
or
1-800-452-7813
(message line)

November 3, 1981

Norman C. Yock, Manager
Oregon Propagating Company
Route 1, Box 52-E
Brookings, OR 97415

Dear Mr. Yock:

REFERENCE: File G-9569 and G-9570

We received your original Application G-9570 and supporting maps and data along with the superseding application now describing the proposed use of 2.5 cubic feet of water per second from one well, being 1.07 cfs for supplemental irrigation of 85 acres and 2.5 cfs for primary and supplemental air temperature control on 95.4 acres. The separate sheet for Item 3 and the new supporting map were also received.

Our Receipts 27715 and 27716 covering additional fees in the amount of \$29.50 you submitted are enclosed. Of the fees submitted, \$10 has been credited to Application G-9569 and \$19.50 has been credited to Application G-9570.

Both of your applications G-9569 and G-9570 now appear to be in satisfactory form and will be placed with the next group to be considered for approval by the issuance of permits.

Sincerely,

WAYNE J. OVERCASH
Senior Water Rights Examiner

WJO:wpc
7561A

COPY



Oregon
Propagating Company

15696 HIWAY 101 - SOUTH
BROOKINGS, OREGON 97415

Phones: Bus. (503) 469-3136 — Res. 469-2412

"WHERE PERFECTION IS THE STANDARD . . . NOT THE GOAL"

DATE October 10, 1981



REPLY IMMEDIATELY

- BY PHONE (COLLECT)
- BY TELEGRAM
- BY AIR MAIL
- BY REGULAR MAIL

* Mr. Wayne J. Overcash
 Water Resources Department
 555 13th Street N.E.
 Salem, Oregon 97310

Dear Mr. Overcash:

We are returning the original application G-9570 along with a superceding application.

We have also enclosed a check to cover the fees.

We hope we have complied with your requests, per your letter, of September 10, 1981. If we have made an error or deletion on the superceding application, please notify us.

Thanking you for your time and help concerning applications G-9569 and G-9570, I remain,

Very Respectfully,

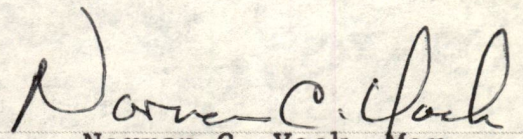
SIGNED 
 Norman C. Yock, Mgr.

NCY/jt

REPLY

- THE ABOVE IS SATISFACTORY
- THE ABOVE IS NOT SATISFACTORY. SEE CHANGES BELOW

SIGNED

OFFICE OR DEPARTMENT AND LOCATION

DATE



Water Resources Department

MILL CREEK OFFICE PARK

555 13th STREET N.E., SALEM, OREGON 97310

PHONE 378-3066

or
1-800-452-7813
(message line)

September 10, 1981

Norman C. Yock, Manager
Oregon Propagating Company
Route 1, Box 52E
Brookings, OR 97415

Dear Mr. Yock:

REFERENCE: Files G-9569 and G-9570

Your Applications G-9569 and G-9570 together with the map prepared on tracing paper supporting Application G-9569 and the four prints of the map supporting Application G-9570 have been reviewed.

Application G-9569 now describes the proposed use of 2.02 cubic feet of water per second for irrigation, supplemental irrigation and air temperature control, being 0.117 cfs from each of the three wells numbered 8, 9, and 10, supplemented by water from wells numbered 1, 2, 3, 4, 5, 6, and 7 for the primary irrigation of 23.5 acres and supplemental irrigation of 4.6 acres, and 0.556 cfs from each of the three wells numbered 8, 9, and 10 supplemented by water from wells numbered 1, 2, 3, 4, 5, 6, and 7 for air temperature control on the 28.1 acres.

Application G-9570 now describes the proposed use of 3.61 cfs for irrigation, supplemental irrigation, air temperature control and supplemental air temperature control on certain acreage.

As mentioned in my previous correspondence, the map to support Application G-9570 must be prepared in dark ink and show all the acreage to be listed. The acreage to receive the water for the various uses must be hachured in different manners along with placing a legend on the map to clearly illustrate which lands are to receive water for irrigation, primary air temperature control, and supplemental air temperature control. These acreages must also be listed in Item 3 or on a separate sheet for Item 3 to be in agreement with the information supplied on the supporting map.

COPY

Norman C. Yock, Manager
September 10, 1981
page two

From the information furnished on your present Application G-9570 and the supporting maps, I have added information to a copy of your supporting map and I have added information in pencil on a new application form along with completing a separate sheet for Item 3 in pencil. If you agree with the information supplied on the map I have shaded in different colors, you may use this map as a guide in preparing a map to support your application. Since we cannot reproduce colors on our copy machine, the areas should be hachured in different manners instead of using different colors. Also, if you agree with the information supplied on the new application form and separate sheet you may redo the entries in ink or type. This new application could then be submitted as a superseding application.

If the superseding application is submitted, it will also be necessary for you to return your Application G-9570 in order to retain the date of priority you have established.

It will also be necessary for you to complete Item 10 on Application G-9570 without making reference to the previous permits or John Youngquist. A brief description of the facilities and equipment to be used for pumping and delivering the water must be noted in Item 10.

Application G-9569 requires an additional recording fee of \$10 and Application G-9570, if for the supplemental irrigation of 85 acres and use of 2.5 cfs for air temperature control, will require additional recording fees in the amount of \$19.50. Therefore, a total of \$29.50 is needed.

I am returning your Application G-9570, the separate sheet listing acreage, the map prepared on tracing paper, and four prints of a map for correction and completion. This application is endorsed so that in order to retain its priority date it must be received in this office on or before November 10, 1981.

Sincerely,

WAYNE J. OVERCASH
Water Rights Engineer

WJO:wpc
enclosures
6721A

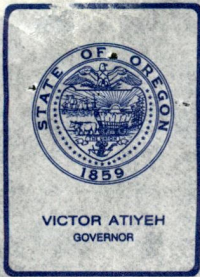

Water Resources Department

MILL CREEK OFFICE PARK

555 13th STREET N.E., SALEM, OREGON 97310

PHONE 378-3066 or
1-800-452-7813

May 5, 1981

Norman C. Yock, Manager
Oregon Propagating Company
Route 1, Box 52 E
Brookings, OR 97415

Dear Mr. Yock:

REFERENCE: File G-9570

Your Application G-9570 describing the proposed use of water from a well, being 0.04 cubic foot of water per second for the irrigation of 3.4 acres, 13.7 acre feet of water to bring the amount of water up to the full duty for the irrigation of 10.4 acres, 0.94 cubic foot of water per second of the supplemental irrigation of 75.5 acres, 0.5 cubic foot of water per second for air temperature on 19.8 acres and 2 cubic feet of water per second for the supplemental air temperature on 75.5 acres; together with the map; has been reviewed.

It will be necessary for you to complete Item 3 on your application by listing all acreages with respect to the proper quarter-quarter sections instead of referring to earlier files and permits. If some acreage is to receive a supplemental supply, the primary rights for these acreages must be listed in Item 14 of the application.

If it is intended to use water from the well to bring the amount of water up to the full duty in acre-feet for the acres presently allowed under the right described by the Certificate 49751, the amount of water to be stated in Items 6 and 7 for this acreage should be expressed in a maximum rate of flow of cubic feet per second along with the statement that it will not exceed the 13.7 acre-feet per season along with further noting that this is to bring the amount of water up to the full duty of 2 1/2 acre-feet per acre per season.

The Permit G-7086 was issued to Gerald E. and June Penter providing for the use of water from the same well described in your application for the irrigation of the 3.7 acres illustrated on the map accompanying your application. It will be necessary for you to advise us of your intentions regarding the earlier permit. We will not issue another permit for the use of the full duty of water from the same well for the same lands covered under an earlier permit.

COPY

Norman C. Yock, Manager
May 5, 1981
page two

Item 10 on the application must be completed by giving a brief description of the facilities and equipment to be used for pumping and delivering the water.

The map to support the application must be prepared in dark ink and show all the acreage to be listed in Item 3 of your application. The acreage to receive water for the various uses should be hatched in different manners along with placing a legend on the map to clearly illustrate which lands are to receive water for primary irrigation, supplemental irrigation, primary air temperature, or supplemental air temperature.

If water will be used for air temperature control, the use should be specifically stated in Items 3 and 7 of your application as "air temperature control".

The application, as prepared, will require additional recording fees. Upon receipt of the application and the supporting data in proper form, we will then advise you of the additional fees that may be required. Our Receipt 16231 covering the fees of \$46 you submitted is enclosed.

Legal descriptions of the properties where the water will be used are needed to verify the places of use. These legal descriptions may be copied from your deeds, title insurance policies, or sales contracts.

I am returning the application and map for correction and completion. This application is endorsed so that in order to retain its priority date it must be received in this office on or before July 8, 1981.

Sincerely,

WAYNE J. OVERCASH
Water Rights Engineer

WJO:wpc
enclosures
4934A

Application No. G-9570

Permit No. Superseded

RECEIVED
FEB 25 1980
WATER RESOURCES DEPT
SALEM, OREGON

STATE OF OREGON WATER RESOURCES DEPARTMENT

Application for a Permit to Appropriate Ground Water

I, OREGON PROPAGATING COMPANY

(Name of Applicant)

of Route 1, Box 52E

(Mailing Address)

Brookings

(City)

State of Oregon, 97415 Phone No. (503) 469-3136 do hereby

(Zip Code)

make application for a permit to appropriate the following described ground waters of the State of Oregon:

1. The development will consist of One Well

(Give number of wells, tile lines, infiltration galleries, etc.)

having a diameter of 8" and an estimated depth of 42' feet.

2. The well or other source is to be located 650 ft. N and 2415 ft. W

(N. or S.)

(E. or W.)

from the SE corner of Section 9

(Public Land Survey Corner)

(If there is more than one well, each must be described)

being within the SW $\frac{1}{4}$ of the SE $\frac{1}{4}$ of
Sec. 9 Tp. 41S R. 13W, W. M., in the county of Curry

3. Location of area to be irrigated, or place of use if use other than irrigation.

Township	Range	Section	List $\frac{1}{4}$ $\frac{1}{4}$ of Section	List use and/or number of acres to be irrigated	Control
41S	13W	9	SW $\frac{1}{4}$ SE $\frac{1}{4}$	1.9 Primary Air Temperature 1.7 Primary Irrigation	
			SE $\frac{1}{4}$ SW $\frac{1}{4}$	2.1 Primary Air Temperature 1.7 Primary Irrigation	
		GR 1923/1852 (cont # 49751)		10.4 Ac. Primary Irrigation 13.7 A.F.	
				10.4 Ac. Primary Air Temp.	Cont.
		GR 4108/3694 (cont # 49754)		6.0 Ac. Primary Air Temp.	Cont.
		Permit (just filed in name of: OREGON PROPAGATING COMPANY)		28.1 Ac. Supplemental Irri. & Air Temperature	Cont.
		Permit #G-7156		47.4 Ac. Supplemental Irri. & Air Temperature	Cont.

See Attached Sheet

4. It is estimated that 42 feet of the well will require Steel casing.

(Kind)

5. Depth to water table is estimated 42 Well drilled by Vic Pomerlo

(Feet)

3.61
~~3.48~~

6. The amount of water which the applicant intends to apply to beneficial use is cubic feet per second or 1562 gallons per minute. ~~13.7 Acre Feet~~

0.13 cfs

7. The use to which the water is to be applied is Irrigation: ~~13.7 Acre Feet~~ + 0.04 cfs. Suppl. Irri.; 0.94 cfs, Air Temp 0.5 cfs, Suppl. Air Temp. 2.0 cfs.

8. If the flow to be utilized is artesian, the works to be used for the control and conservation of the supply when not in use must be described.

N/A

9. If the location of the well, or other development work is less than one-fourth mile from a natural stream channel, give the distance to the channel and the difference in elevation between the stream bed and the ground surface at the source of development.

N/A

10.

DESCRIPTION OF WORKS

Include length and dimensions of supply ditch or pipeline, size and type of pump and motor, type of irrigation system to adequately describe the proposed distribution system.

Same system as previous permits (see John Youngquist.)

11. Construction work will begin on or before ~~10-1-80~~ started

12. Construction work will be completed on or before ~~10-1-81~~ completed

13. The water will be completely applied to the proposed use on or before ~~10-1-82~~ complete

14. If the ground water supply is supplemental to an existing supply, identify the supply and existing water right. see #3

Application No. G-9570

Permit No.

3. Location of area to be irrigated, or place of use if other than irrigation.
 PI = Primary Irrig. PT = Primary Temp. cont. SI = Supp. Irrig. ST = Supp. Temp. Contro.

Township	Range	Section	List ¼ ¼ of Section	List use and/or number of acres to be irrigated	Temp. Contro
Supplemental to GR 1923 / 1852 :					
41S	13W	9	NW ¼ SE ¼	10.4	PI (13.7AF) & PT
Supplemental to GR 4108 / 3694 :					
41S	13W	9	SW ¼ SE ¼	2.8	PT
		1	SE ¼ SW ¼	3.2	PT
Supplemental to GR 1676 / 1626					
41S	13W	9	SW ¼ SE ¼	0.4	SI, ST
		9	SE ¼ SE ¼	9.8	SI, ST
		16	NW ¼ NE ¼	3.5	SI, ST
Supplemental to G-5900 , G 5690					
41S	13W	9	SE ¼ SE ¼	4.5	SI, ST
		16	NE ¼ NE ¼	13.6	SI, ST
		15	NW ¼ NW ¼	6.6	SI, ST
Supplemental to G-5691					
41S	13W	9	SE ¼ SE ¼	3.0	SI, ST
Supplemental to Cert. 24652					
41S	13W	9	SE ¼ SE ¼	4.6	SI, ST
Supplemental to App. No. G-9569					
41S	13W	9	NE ¼ SE ¼	2.0	SI, ST
			SW ¼ SE ¼	12.7	SI, ST
			SE ¼ SE ¼	5.9	SI, ST
Supplemental to G-7156					
41S	13W	9	SE ¼ SE ¼	0.3	SI, ST
		16	NW ¼ NE ¼	0.2	SI, ST
		16	NE ¼ NE ¼	5.0	SI, ST

Supplemental

RECEIVED
OCT 16 1981

WATER RESOURCES DEPT
SALEM, OREGON

RECEIVED

WATER RESOURCES DEPT
SALEM, OREGON
JUL 21 1981

B112

T. 41 S. R. 13 W. W.M.

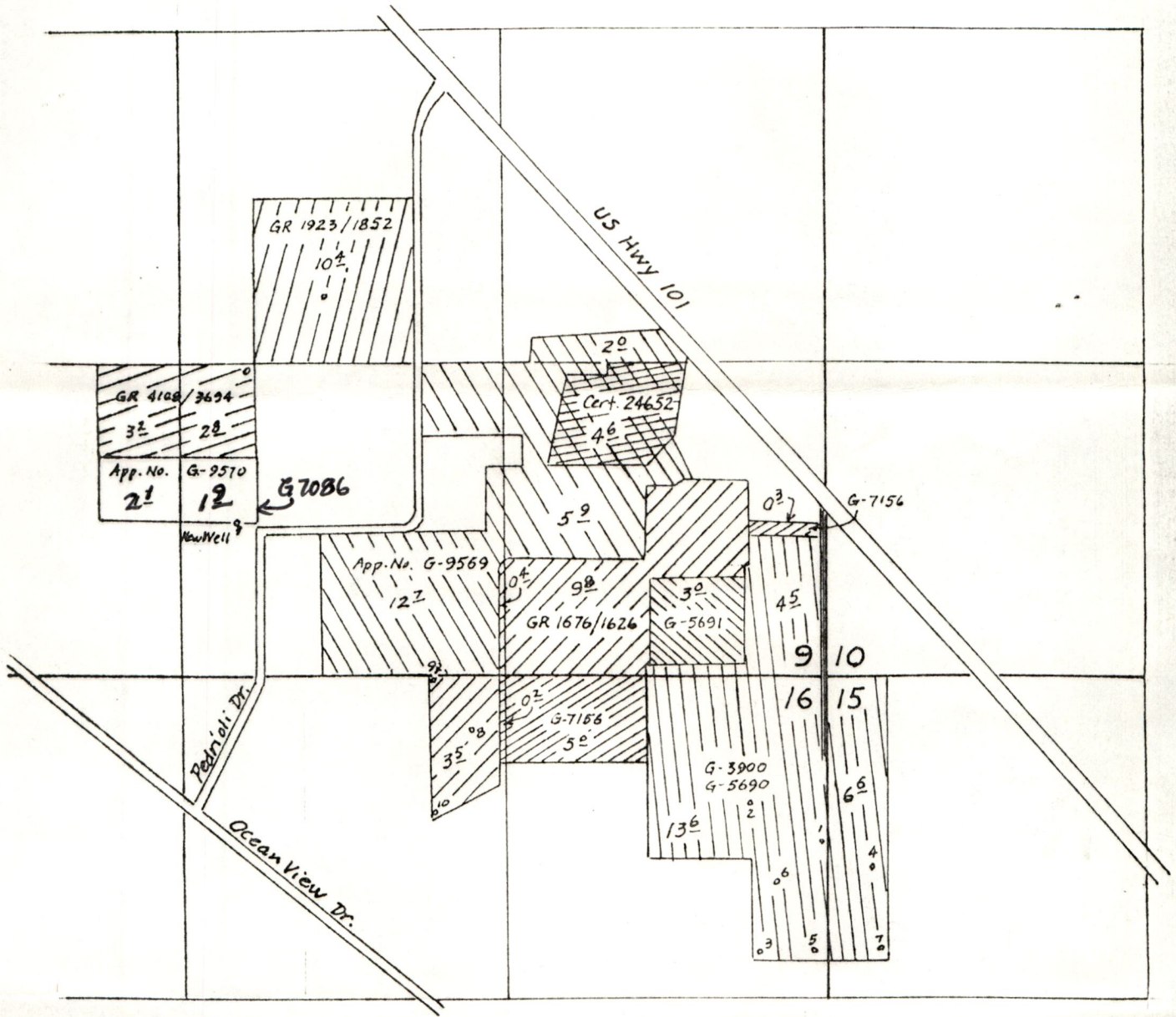

Scale: 8" = 1 mile

Unhatched lands to be irrigated by "New Well" as primary source,
 for air temp. control
 Hatched lands to be supplemented by "New Well."

Superseded

RECEIVED

OCT 16 1981
 WATER RESOURCES DEPT
 SALEM, OREGON

RECEIVED

JUL 1 1981
 WATER RESOURCES DEPT
 SALEM, OREGON

T. 41 S. R. 13 W. W.M.

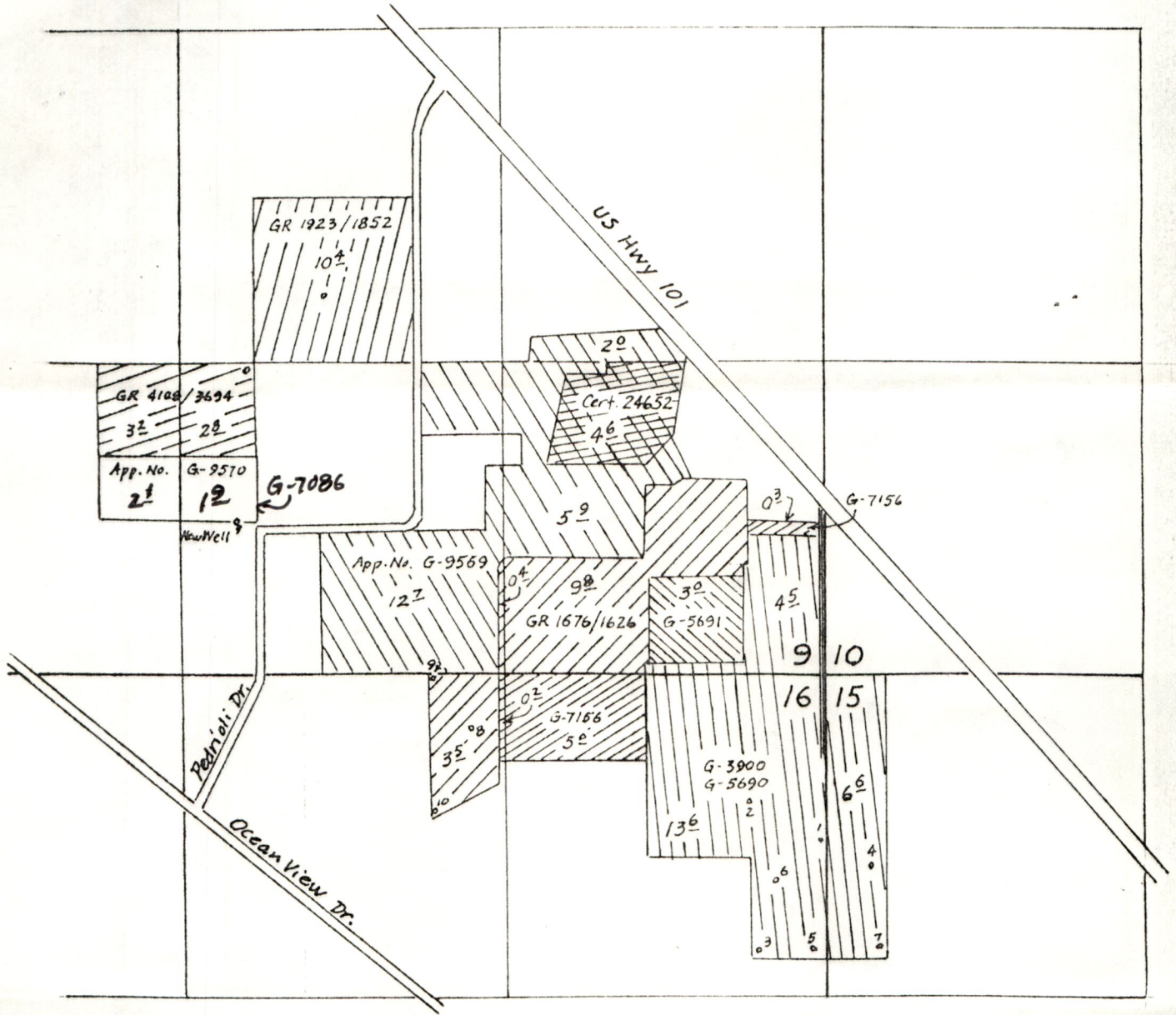

Scale: 8" = 1 mile

Unhatched lands to be irrigated by "New Well" as primary source, for air temp. control.

Hatched lands to be supplemented by "New Well."

Superseded

RECEIVED RECEIVED

OCT 16 1981 JUL 1 1981

WATER RESOURCES DEPT WATER RESOURCES DEPT
SALEM, OREGON SALEM, OREGON

T. 41 S. R. 13 W. W.M.

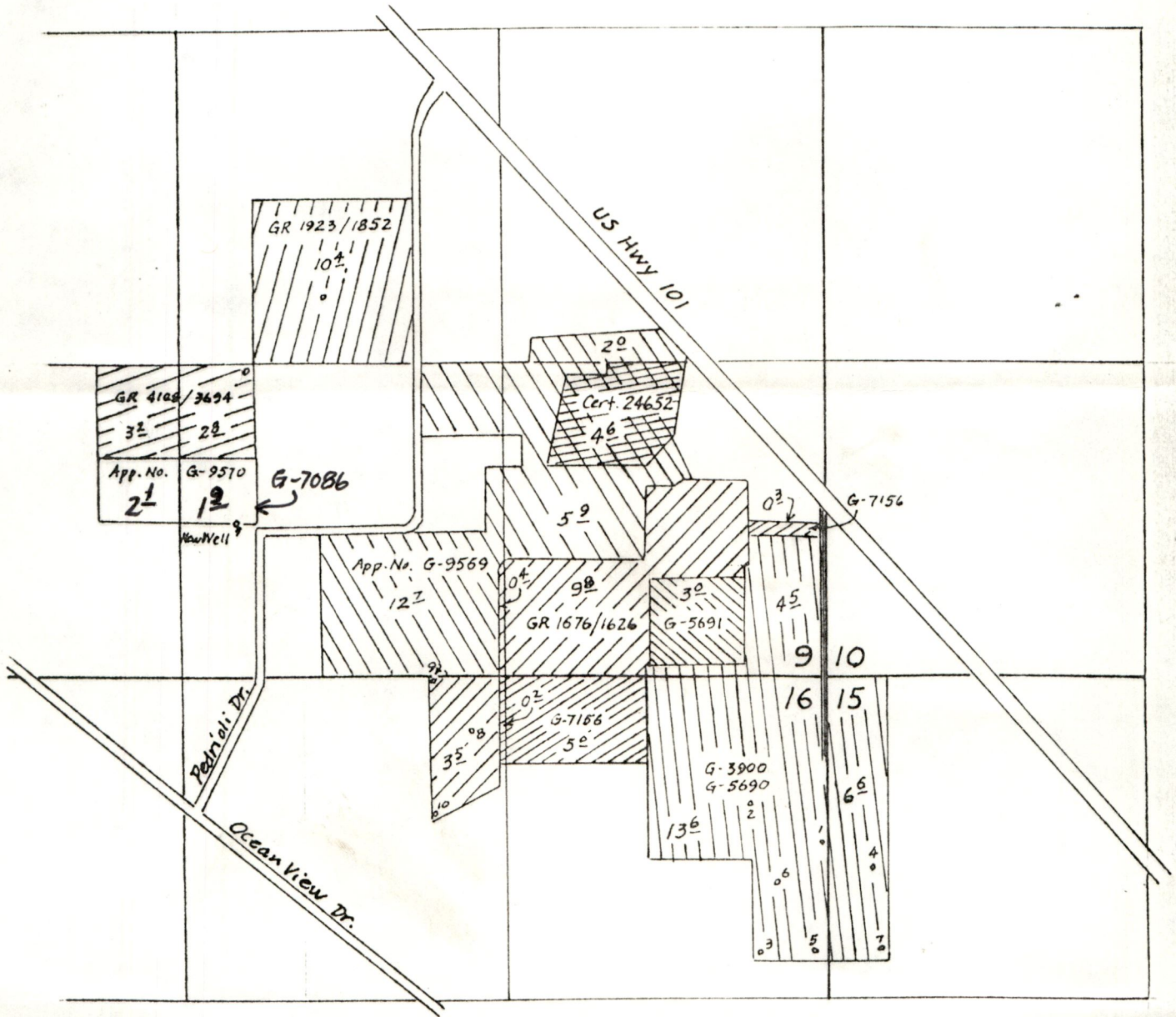

Scale: 8" = 1 mile

Unhatched lands to be irrigated by "New Well" as primary source,
for air temperature control.

Hatched lands to be supplemented by "New Well."

Superseded

RECEIVED RECEIVED
OCT 16 1981 JUL 1 1981
WATER RESOURCES DEPT WATER RESOURCES DEPT
SALEM, OREGON SALEM, OREGON

T. 41 S. R. 13 W. W.M.

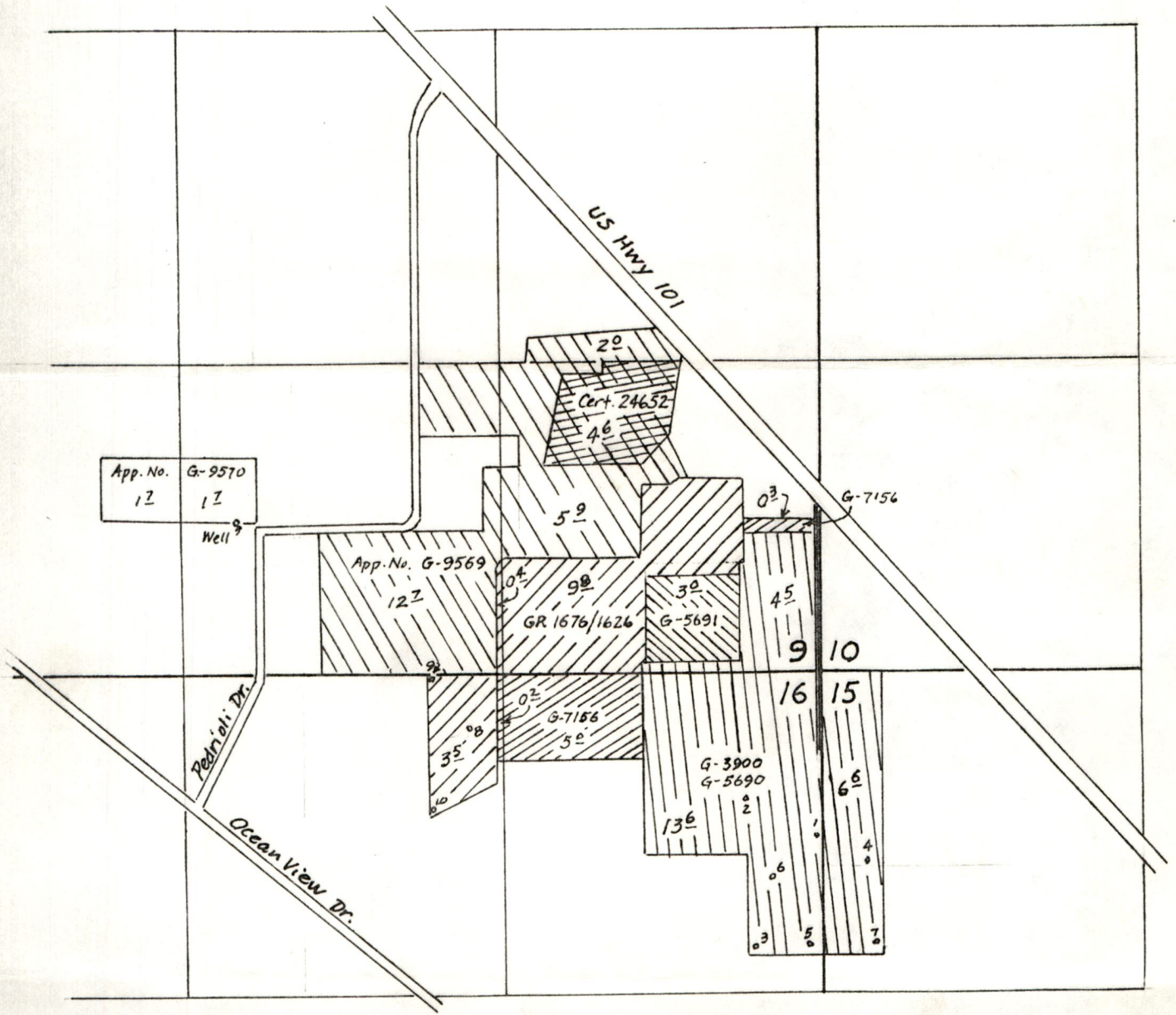

Scale: 8" = 1 mile

Superseded

RECEIVED
JUL 1 1981
WATER RESOURCES DEPT
SALEM, OREGON

T. 41 S. R. 13 W. W.M.

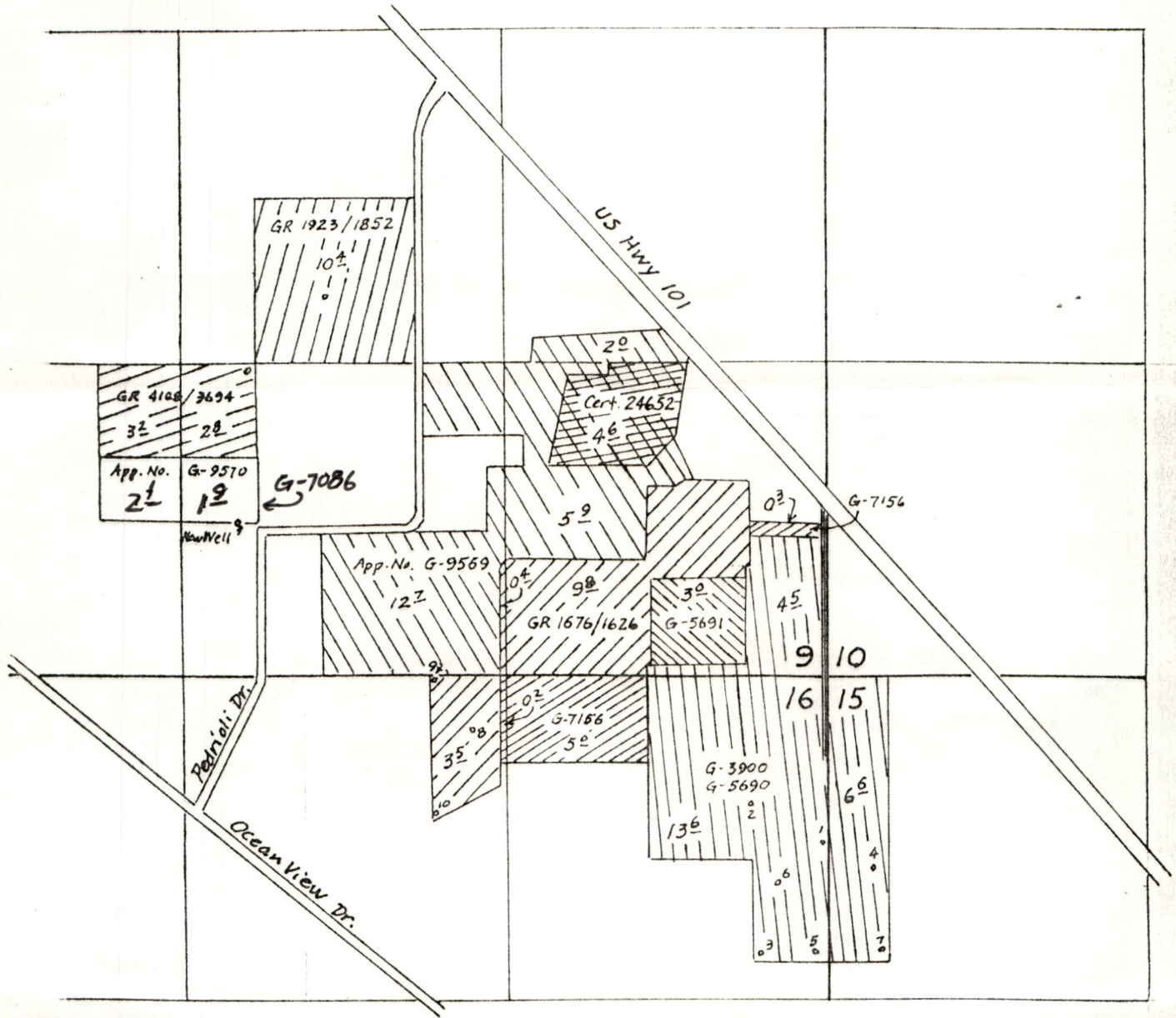

Scale: 8" = 1 mile

Unhatched lands to be irrigated by "New Well" as primary source,
for air temp. control.

Hatched lands to be supplemented by "New Well."

Superseded

RECEIVED
 RECEIVED
 OCT 16 1981
 JUL 1 1981
 WATER RESOURCES DEPT
 SALEM, OREGON
 WATER RESOURCES DEPT
 SALEM, OREGON

Application No. G-9570
Permit No.

Superseded

RECEIVED

FEB 25 1980

WATER RESOURCES DEPT
SALEM, OREGON

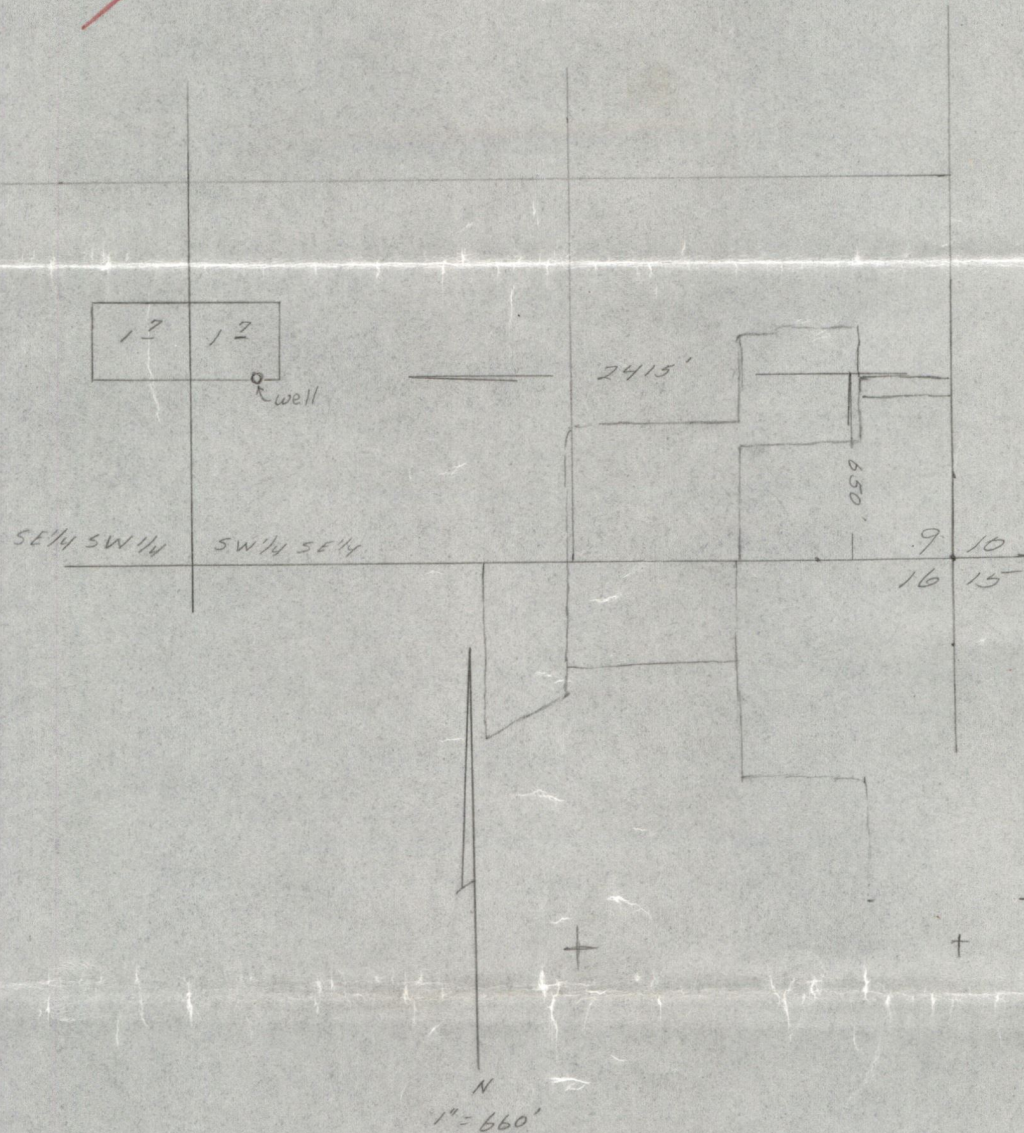

Tp. 41 S. R. 13 W. W. 1

RECEIVED RECEIVED

OCT 16 1981

JUL 1 1981

WATER RESOURCES DEPT
SALEM, OREGON

WATER RESOURCES DEPT
SALEM, OREGON

Remarks:

The 13.7 Acre Feet Primary Irrigation to bring
GR 1923/1852 to full 2 1/2 AF/ Acre

Norm C. Clark
Signature of Applicant

OREGON PROPAGATING COMPANY, Mgr.

This is to certify that I have examined the foregoing application, together with the accompanying maps and data, and return the same for..... correction and completion

In order to retain its priority, this application must be returned to the Water Resources Director with corrections on or before..... July 8, 19 81
November 10 81

WITNESS my hand this 6 day of May, 19 81
10th September 81
James E. Sexson Water Resources Director

By *Wayne J. Overcash*

Wayne J. Overcash

RECEIVED

JUL 1 1981

WATER RESOURCES DEPT.

SALEM OREGON

WATER RESOURCES DEPT

OCT 16 1981

RECEIVED

This instrument was first received in the office of the Water Resources Director at Salem, Oregon, on the 25th day of February, 19 80, at 11:00 o'clock
A.M.

Application No. G-9570

Permit No.

Application No. G-9570

Permit No.

*Supervised
Oct 16, 1981*

Permit to appropriate the Public Waters of the State of Oregon

This is to certify that I have examined the foregoing application and do hereby grant the same, **SUBJECT TO EXISTING RIGHTS INCLUDING THE EXISTING MINIMUM FLOW POLICIES ESTABLISHED BY THE WATER POLICY REVIEW BOARD** and the following limitations and conditions:

The right herein granted is limited to the amount of water which can be applied to beneficial use and shall not exceed cubic feet per second measured at the point of diversion from the well or source of appropriation, or its equivalent in case of rotation with other water users, from.....

The use to which this water is to be applied is.....

If for irrigation, this appropriation shall be limited to of one cubic foot per second or its equivalent for each acre irrigated and shall be further limited to a diversion of not to exceed acre feet per acre for each acre irrigated during the irrigation season of each year;

and shall be subject to such reasonable rotation system as may be ordered by the proper state officer.

The well shall be constructed in accordance with the General Standards for the Construction and Maintenance of Water Wells in Oregon.

The works constructed shall include an air line and pressure gauge or an access port for measuring line, adequate to determine water level elevation in the well at all times.

The permittee shall install and maintain a weir, meter, or other suitable measuring device, and shall keep a complete record of the amount of ground water withdrawn.

The priority date of this permit is

Actual construction work shall begin on or before and shall thereafter be prosecuted with reasonable diligence and be completed on or before October 1, 19.....

Complete application of the water to the proposed use shall be made on or before October 1, 19.....

WITNESS my hand this day of....., 19.....

STATE OF OREGON

COUNTY OF *Curry*

PROPOSED CERTIFICATE OF WATER RIGHT

THIS CERTIFICATE ISSUED TO

Oregon Propagating Company

15696 Hwy 101

Brookings, Oregon 97415

confirms the right to use the waters of *a well* in the *Harbor*
BASIN for *supplemental irrigation and temperature control* *0.2 10 Acres*

This right was perfected under Permit G-*9494*. The date of priority is *February 25, 1980*. This right is limited to *1.65* CUBIC FOOT PER SECOND, BEING *0.13 cfs for supplemental irrigation and 0.5 cfs for temperature control* or its equivalent in case of rotation, measured at the well.

The well is located as follows:

SW 1/4 SE 1/4 (as projected within DCC 42) Section 9, T 41S, R 13W, W.M.; 670 Feet South and 90 feet west from the SE corner of section 9.

The amount of water used for irrigation together with the amount secured under any other right existing for the same lands, is limited to a diversion of ONE-EIGHTIETH of one cubic foot per second (or its equivalent) and *2 1/2* acre-feet for each acre irrigated during the irrigation season of each year.

3B

The use shall conform to such reasonable rotation system as may be ordered by the proper state officer.

A description of the place of use to which this right is appurtenant is as follows:

*NW 1/4 SE 1/4 10.4 Acres
as projected within DCC 42
SE 1/4 SW 1/4 5.5 Acres Temp Cont
SW 1/4 SE 1/4 4.5 Acres Temp Control
both as projected within DCC 41*