

Form C (690-9-77)

IMPORTANT—This form is a notice to the Water Resources Director that permittee is ready to make **final proof** to the extent to which the water has actually been applied to the intended use under the terms of the permit. Permittee is cautioned that Certificate of Water Right will be issued based on the extent of the quantity and use as determined by the **final proof** inspection and survey which will be made in response to the filing of this Form C.

NOTE: In the case of an irrigation permit, this Form C should not be mailed to the Water Resources Department until all of the land described in the permit, which it is intended to irrigate under this permit at any time, has actually been irrigated.

Fill out, detach and mail to the Water Resources Department, Salem, OR 97310, when all of the water has been applied.

Application No. 61461

NOTICE OF COMPLETE APPLICATION OF WATER TO A BENEFICIAL USE

Susan E. Schortgen, the holder of Permit No. 45662 to appropriate the public waters of the state of Oregon, completely applied the waters to a beneficial use in accordance with the terms of said permit, on the 1st day of August, 1981.

Remarks: _____

IN WITNESS WHEREOF, I have hereunto set my hand this 15th day of January, 1982

Susan E. Schortgen, 22547 N. Hampden St., Slide, Or. 97443
(Signature of Applicant) (Address)

Form B (690-9-77)

Application No. 61461

NOTICE OF COMPLETION OF CONSTRUCTION

Susan E. Schortgen, the holder of Permit No. 45662 to appropriate the public waters of the state of Oregon, completed the construction of the works described therein on the 1st day of August, 1981.

Remarks: _____

If the works have less capacity than described in the permit, or you have definitely abandoned part of the proposed development, you should so state in order that our records may not be unnecessarily encumbered.

IN WITNESS WHEREOF, I have hereunto set my hand this 15th day of January, 1982

Susan E. Schortgen, 22547 N. Hampden St., Slide, Or. 97443
(Signature of Applicant) (Address)

Fill out, detach and mail to the Water Resources Department, Salem, OR 97310, when construction work is completed.

RECEIVED

JAN 18 1982
WATER RESOURCES DEPT
SALEM, OREGON

RECEIVED

JAN 18 1982
WATER RESOURCES DEPT
SALEM, OREGON

Application No. 41017 378 1880 61461

Permit No.

45662

JES

STATE OF OREGON WATER RESOURCES DEPARTMENT

RECEIVED

Application for Permit to Appropriate Surface Water

MAR 30 1981

WATER RESOURCES DEPT SALEM, OREGON

I, Susan E. Sebastian (Name of Applicant)

of 22547 N. Umpqua Hwy, Glide (Mailing Address) (City)

State of Or. 97443 (Zip Code) Phone No. 496-0123 do hereby

make application for a permit to appropriate the following described waters of the State of Oregon:

1. The source of the proposed appropriation is North Umpqua

a tributary of Umpqua

2. The point of diversion is to be located 520 375' ft. S and 3250 3300 ft. E W

from the SW E 1/4 corner of S. 10 (Public Land Survey Corner)

(If there is more than one point of diversion, each must be described)

being within the NE 1/4 of the SW 1/4 of Sec. 10 Tp. 26S R. 3W, W.M., in the county of Douglas

3. Location of area to be irrigated, or place of use if other than irrigation.

Township	Range	Section	List 1/4 1/4 of Section	List use and/or number of acres to be irrigated
26S	3W	10	7.8.14 SW 1/4	0.3 4.2 acre

PHOTO: 41017-378-1880 9/15 9/5/85

RECEIVED NOT HOME 8/22/85

94750

Lot per 258

NCR 2-26-87 DM

Application No. 61461

Permit No. 45662

Permit to Appropriate the Public Waters of the State of Oregon

This is to certify that I have examined the foregoing application and do hereby grant the same SUBJECT TO EXISTING RIGHTS INCLUDING THE EXISTING FLOW POLICIES ESTABLISHED BY THE WATER POLICY REVIEW BOARD and the following limitations and conditions:

The right herein granted is limited to the amount of water which can be applied to beneficial use and shall not exceed 0.01⁰⁰⁴ cubic feet per second measured at the point of diversion from the stream, or its equivalent in case of rotation with other water users, from North Umpqua River

A TRIBUTARY OF UMPQUA RIVER

The use to which this water is to be applied is irrigation of 0.3 acre

If for irrigation, this appropriation shall be limited to 1/80th of one cubic foot per second or its equivalent for each acre irrigated and shall be further limited to a diversion of not to exceed 2 1/2 acre-feet per acre for each acre irrigated during the irrigation season of each year.

and shall be subject to such reasonable rotation system as may be ordered by the proper state officer.

The priority date of this permit is March 30, 1981

Actual construction work shall begin on or before April 30, 1982 and shall thereafter be prosecuted with reasonable diligence and be completed on or before October 1, 1983

Complete application of the water to the proposed use shall be made on or before October 1, 1984

WITNESS my hand this 30th day of April, 1981

James E. Deason
Water Resources Director

RECEIVED
MAY 15 1981
MAY 15 1981
MAY 15 1981

WATER RESOURCES DEPT
SALEM, OREGON
MAR 30 1981

RECEIVED

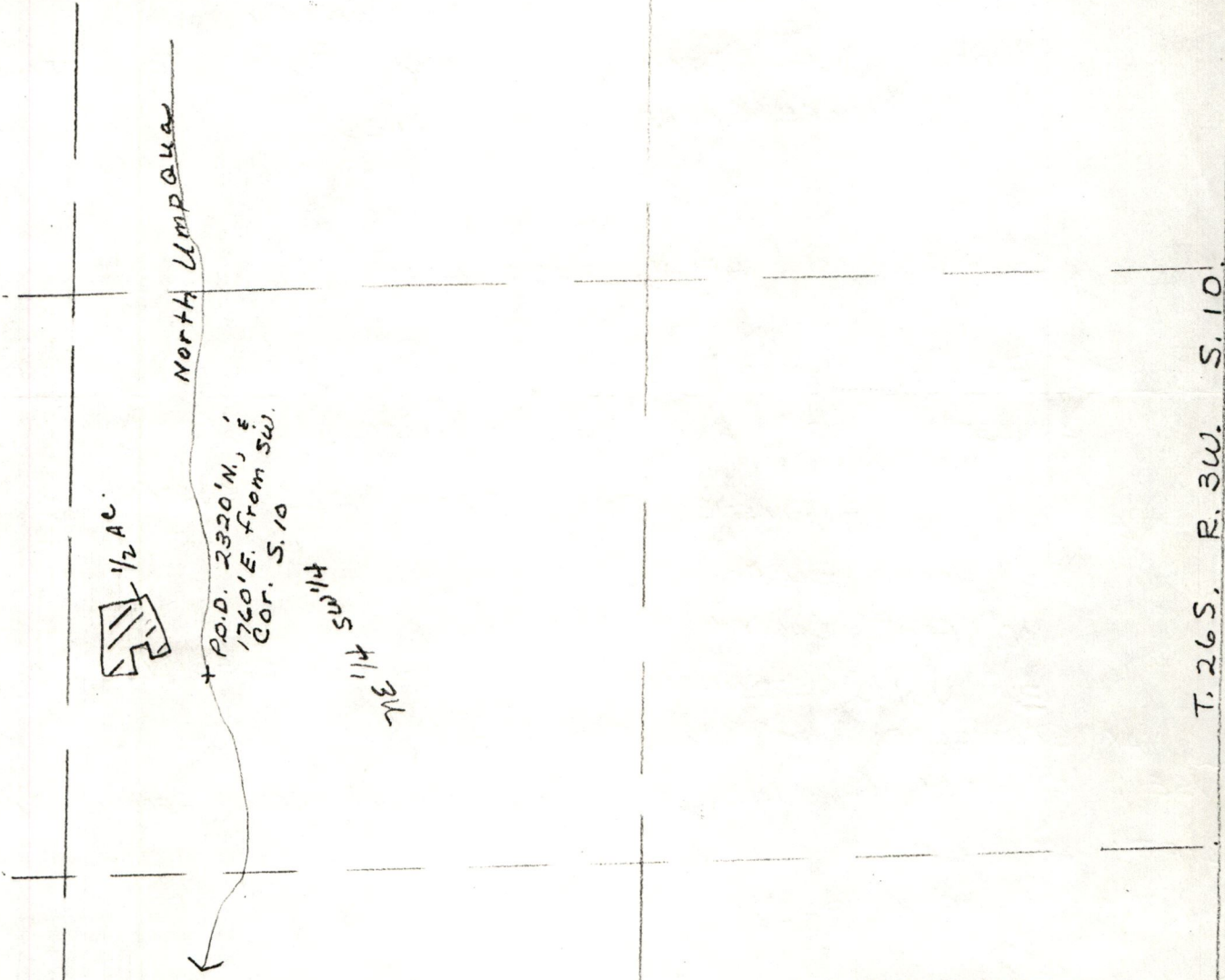

T. 26 S., R. 3 W., S. 10.

RECEIVED

MAR 17 1987

WATER RESOURCES DEPT.
SALEM, OREGON

Application No. 61461
Permit No. 45662

9 10
16 15



INFO: JIM KAUPPIA AND I MET WITH SUSAN SCHOTZGER WHO SHOWED US THE PUMP, YARD AND FLOWER GARDEN.

SOURCE: DIRECT DRAFT FROM N. UMPQUA RIVER TO IRRIGATE LAWN, FLOWER GARDEN AND SHRUBS

2.1.85

MOTOR: BERKELEY 1 HP @ 3450 RPM

PUMP: BERKELEY SET MODEL D10

2 INLETS 2" AND 3/4" B. PLASTIC

PIPE: 2 INCH B. PLASTIC TO BURIED WATER SYSTEM

6 HOSE BIBBS

100 FEET GARDEN HOUSE

3 U61D SPRINKLERS W/ 5/32" NOZZLES ON 0.5 HIGH PIPES

MAX SPRINKLERS AT ONE TIME: 3

USE: IRRIGATION OF YARD, SHRUBS AND FLOWERS AROUND RESIDENCE

LIFT: 40 FEET

ARTIE: PHOTO 41019-378-188D

RECEIVED
WRE 9/5/85

MAR 17 1987

75% EFF. @ 45 PSI

$$Q_A = \frac{0.3}{80} = 0.004 \text{ CFS}$$

$$Q_P = \frac{(6.6 \times 1.0)}{40 + 114} = \frac{6.6}{154} = 0.042 \text{ CFS}$$

$$Q_H = \frac{(3 \text{ HEADS}) (5 \text{ GPM/HEAD})}{450 \text{ GPM/CFS}} = 0.033 \text{ CFS}$$

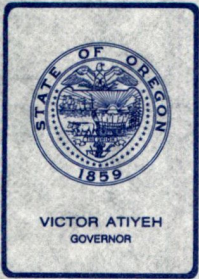

Water Resources Department

MILL CREEK OFFICE PARK

555 13th STREET N.E., SALEM, OREGON 97310

PHONE 378-3066 or
1-800-452-7813

April 15, 1981

Susan E. Schartgen
22547 North Umpqua Highway
Glide, OR 97443

Dear Ms. Schartgen:

REFERENCE: File 61461

Your application for a permit to use 0.01 cubic foot per second of water from the North Umpqua River for irrigation of one-half acre has been filed as 61461. Also received were four copies of a map, a legal description, and the fee of \$30 for which our Receipt 23404 is enclosed.

Permits will be issued for use of water from the North Umpqua River and its tributaries. However, water may not be available during the dry periods. Water may be needed to satisfy existing rights or minimum flow standards.

Your application is in satisfactory form and will be considered for issuance of a permit in 30 to 60 days.

Sincerely,

DONALD R. BUELL
Water Rights Engineer

DRB:wpc
enclosure
4658A

COPY

61461

STATE OF OREGON
Office of the Water Resources Director
Salem, Oregon 97310

On April 6, 1987, we mailed you the proof of appropriation of water form in connection with your permit No. 45662 together with the instruction that it be examined, signed and returned.

The proof form has not been received and we are not able to issue the certificate of water right until the signed proof is submitted.

*Sorry about the delay - I was
traveling & didn't get home
until 5-21-87 - J. Schartman*

Form 690-10-130A

WATER RESOURCES DEPT.
3850 PORTLAND ROAD N.E.
SALEM, OREGON 97310

FOR
OREGONS FUTURE

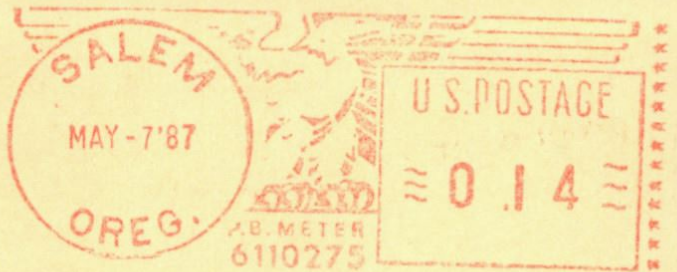

Susan E. Schartgen
22547 N. Umpqua Hwy
Glide, OR 97448

RECEIVED

JUN 1 - 1987

WATER RESOURCES DEPT.
SALEM, OREGON

EXHIBIT "A"

BOOK 607 PAGE 791

Commencing at the quarter corner between Sections 9 and 10, Township 26 South, Range 3 West, Willamette Meridian, Douglas County, Oregon, and running South 74°44' East 1888.7 feet to a 30 inch white oak stump, said stump being the most westerly Northwest corner of a tract surveyed by H. L. Eppstein in Section 10, Township 26 South, Range 3 West, Willamette Meridian, on February 16, 1931; thence North 47°15' East 262.3 feet to a one inch iron rod, said rod being set on the Southerly line of the North Umpqua Highway, 50 feet from the centerline of said highway at Engineer's centerline Station 1050+00, said one inch iron rod being the point of beginning; thence along the arc of a 5779.58 foot radius curve to the left, (the long chord of which bears South 86°14'45" East) 135.00 feet to a 5/8 inch iron rod; thence South 2°25'00" West 60.00 feet to a 5/8 inch iron rod; thence continuing South 2°25' West 381.0 feet, more or less, to the South line of the Forrest Kennaday property; thence in a Westerly direction along said south line to the Southwest corner of said Kennaday property; thence North 2°25' East along the West line of said Kennaday property 332.0 feet, more or less, to a 1/2 inch iron rod; thence continuing along said West line North 2°25' East 124.80 feet to the point of beginning, all lying in Section 10, Township 26 South, Range 3 West, Willamette Meridian, Douglas County, Oregon.

RECEIVED

MAR 30 1981

WATER RESOURCES DEPT
SALEM, OREGON

602
76-12914
STATE OF OREGON }
COUNTY OF DOUGLAS } CL.

I, Doris L. Wadsworth, County Clerk and ex-officio Recorder of Douglas County, Oregon, do hereby certify that the within instrument was

filed AUG 16 1976 at 3:41 P.M.

and Recorded in Volume BOOK OF RECORDS
at Page of
Records of Douglas County, Oregon.

DORIS L. WADSWORTH

Mary L Deal

Application No. 61461
Permit No. 45662

RECEIVED
MAR 30 1981
WATER RESOURCES DEPT
SALEM, OREGON

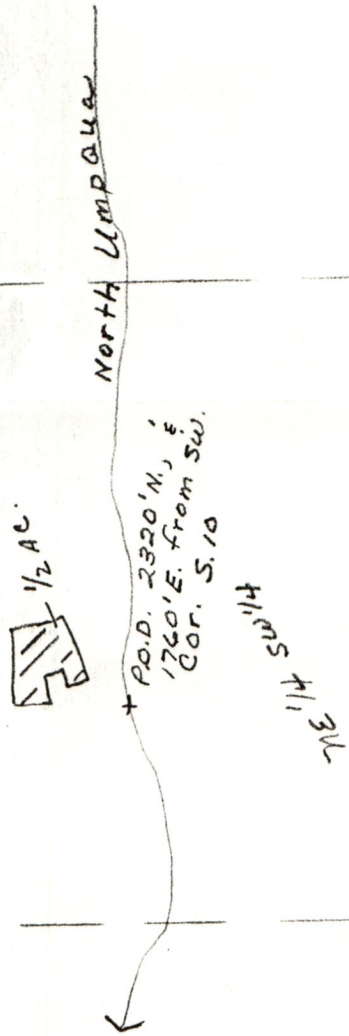

Application No. 61461
Permit No. 45662

T. 26 S., R. 3 W., S. 10

9 10
16 15

