

SURFACE WATER APPLICATION MAP

LOCATED IN SECTION 18 TAX LOT 300, AND SECTION 7 TAX LOT 800, TOWNSHIP 3 NORTH, RANGE 1 WEST, W.M., COLUMBIA COUNTY, OREGON

IN THE NAME OF:
PATRICK H. AND MARY K. KESSI
FOR: MEANS NURSERY INC.

POD #1 IS LOCATED 180' SOUTH AND 725' EAST FROM THE NORTH 1/4 CORNER OF SECTION 19. POD #1 IS ALSO THE EXISTING PERMITTED POD FOR APPLICATION S-84987, PERMIT S-53831, COBU 3/16/2020.

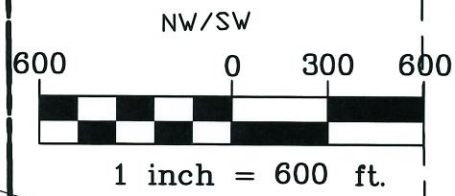
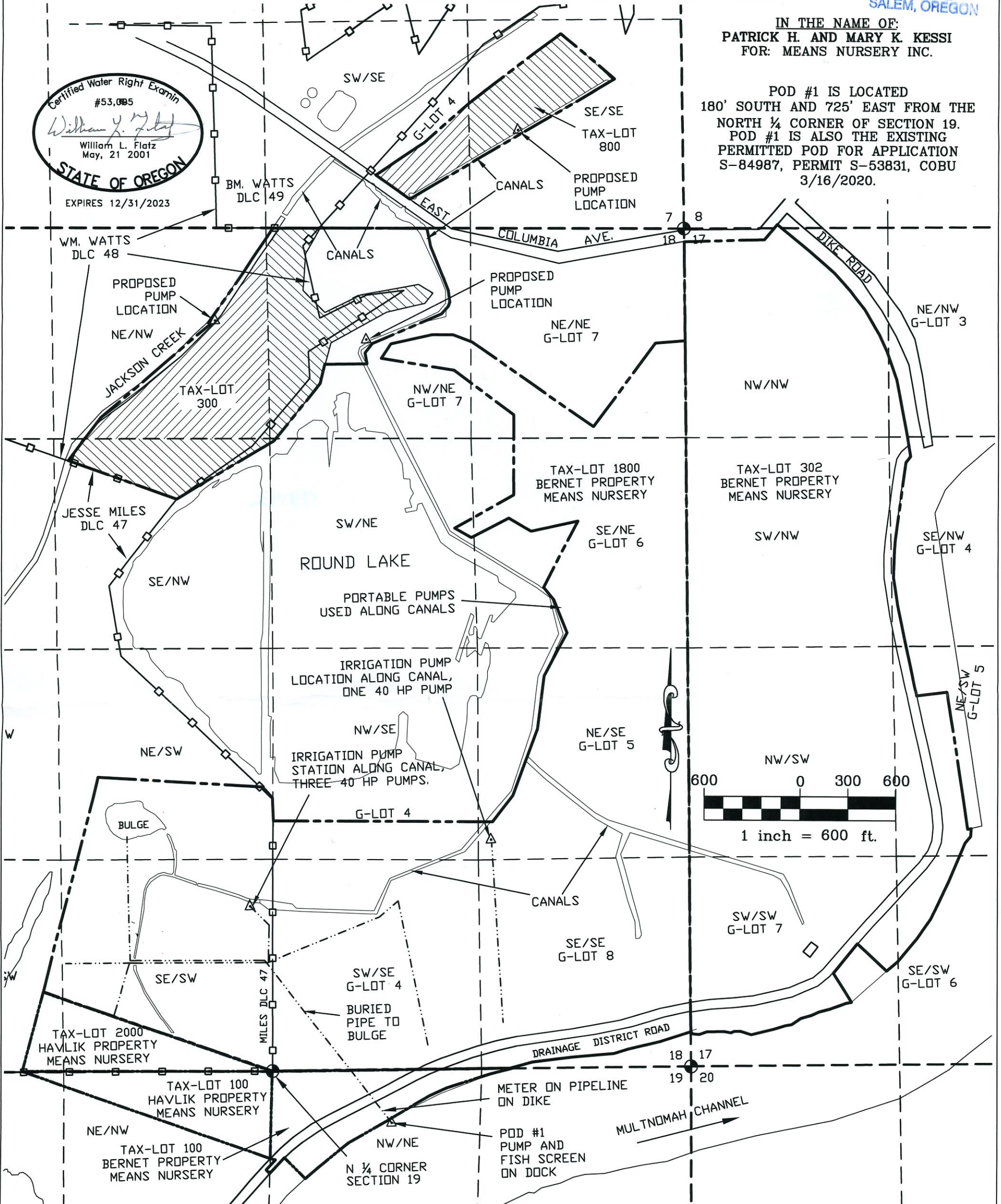

LEGEND	
	AREA OF IRRIGATION
	PROPERTY LINES
	DLC LINES
	SECTION LINES
	QUARTER-QUARTER LINES
	GOVERNMENT MONUMENT

Means Nursery, Kessi Property				
Nursery Use, T3N, R1W, W.M.				
SEC	Q-Q	GLOT	DLC	AC
7	SW/SE	4		3.36
7	SE/SE			7.12
18	SE/NW		48	6.11
18	SE/NW			0.39
18	SW/NE			0.01
18	NE/NW		48	14.12
18	NE/NW	7		0.07
18	NW/NE		48	7.94
18	NW/NE	7		2.70
Total Nursery Acres =				41.82

ENGINEERING * LAND SURVEYING
FORESTRY * PLANNING * WATER RIGHTS
JOB# 322047, Means Nursery, KESSI
DRAWING : MEANS NURSERY KESSI SW APP.DWG
DATE REVISED: 11-22-22
2318-B PACIFIC AVENUE TEL: (503) 357-5717
FOREST GROVE, OR 97116 FAX: (503) 357-5698



EXAMINERS DISCLAIMER STATEMENT
The preparation of this map was for the purpose of identifying the location of the Water Right only and has no intent to provide dimensions or location of property ownership lines.