

CLAIM OF BENEFICIAL USE MAP

TRANSFER T-11948
 IN SECTION 1, T18S, R22E AND SECTION 6 T18S, R23E, WILLAMETTE MERIDIAN
 LOTS 100 AND 200 OF TAX MAP T18S R22E AND
 LOT 500 OF TAX MAP T18S, R23E
 CROOK COUNTY, OREGON
 DECEMBER 27, 2022

RECEIVED
 FEB 22 2023
 CWRD

FOR:
 OTTO C. AND FAY M. KELLER
 13878 SE MOUNTAIN CREST DRIVE
 HAPPY VALLEY, OREGON 97086

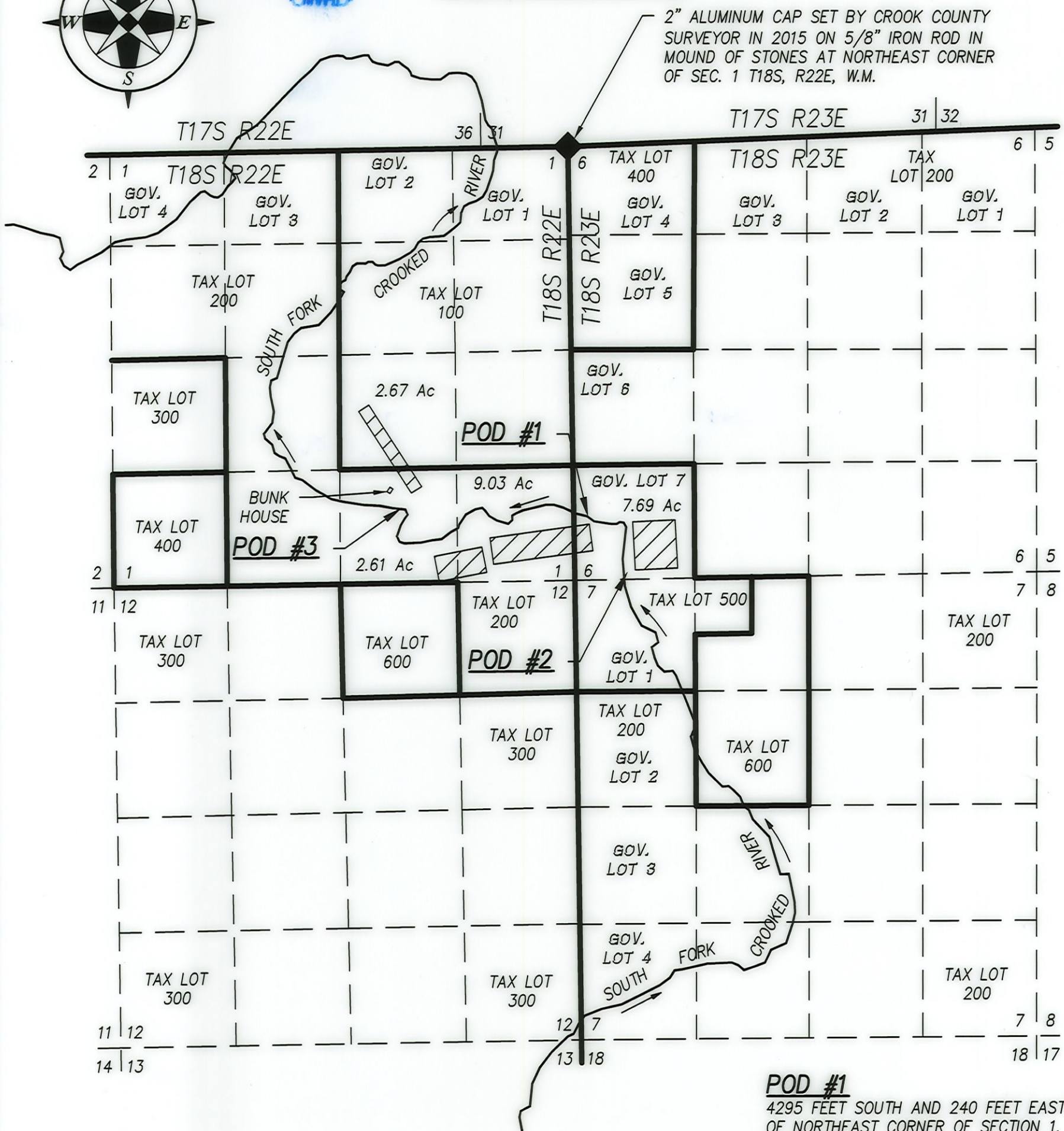
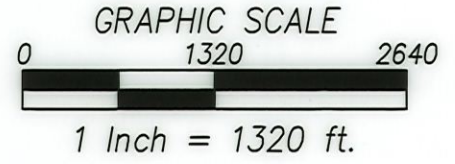

NOTES
 THE SAME PORTABLE SYSTEM IS USED TO
 DRAW WATER FROM EACH POINT OF DIVERSION.

POD #1
 4295 FEET SOUTH AND 240 FEET EAST
 OF NORTHEAST CORNER OF SECTION 1,
 T18S, R22E, W.M.

LATITUDE: 44°02'05.18" NORTH
 LONGITUDE: 120°01'03.57" WEST

POD #2
 4925 FEET SOUTH AND 700 FEET EAST
 OF NORTHEAST CORNER OF SECTION 1,
 T18S, R22E, W.M.

LATITUDE: 44°01'58.96" NORTH
 LONGITUDE: 120°00'57.36" WEST

POD #3
 4175 FEET SOUTH AND 1915 FEET WEST
 OF NORTHEAST CORNER OF SECTION 1,
 T18S, R22E, W.M.

LATITUDE: 44°02'06.51" NORTH
 LONGITUDE: 120°01'33.06" WEST

LEGEND

- PROPERTY BOUNDARY
- SECTIONAL LINE
- POINT OF DIVERSION WITH PUMP, FISH SCREEN AND METER



THIS MAP WAS PREPARED FOR THE PURPOSE OF IDENTIFYING THE LOCATION OF A WATER RIGHT ONLY AND IS NOT INTENDED TO PROVIDE LEGAL DIMENSIONS OR LOCATION OF PROPERTY OWNERSHIP LINES.