

Oregon Water Resources Department Notice of Exempt Reservoir

For reservoirs built before January 1, 1995, that:

- Store less than 9.2 acre-feet of water, or
- Have a dam less than 10 feet high.

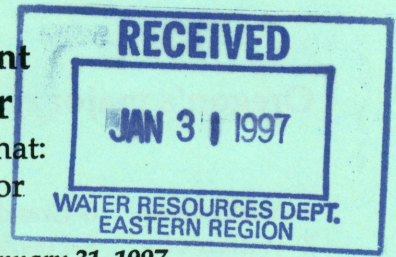

The deadline for submitting a Notice of Exempt Reservoir is January 31, 1997.

Landowner: MOSES FIRST FAMILY LIMITED PARTNERSHIP
Last name First name MI

Authorized Agent: EDWARD R. MOSES - GENERAL PARTNER
Last name First name MI

Address: 1720 AUBURN AVENUE
BAKER CITY, OR 97814

Phone: (541) 523-6448 City State Zip
Home Work

FAX: N/A E-Mail Address: N/A



FEB 3 1997
WATER RESOURCES DEPT.
SALEM, OREGON

A. County of use: WALLOWA . B. River basin (see reverse): GRANDE RONDE

C. Legal description of reservoir location:

| Township | Range | Section | Quarter/Quarter | Tax Lot # |
|-----------|------------|-----------|-------------------------------|-------------|
| <u>25</u> | <u>45E</u> | <u>20</u> | <u>SW1/4SE1/4, SE1/4SW1/4</u> | <u>2404</u> |

D. Name, if any, of reservoir: N/A . E. Reservoir in existence since: EARLY 1900'S
MM DD YY

F. Source of water: CREIGHTON DITCH which flows into WALLOWA LAKE
Name of river or creek Name of river or creek

G. Maximum height of dam: 2-3 feet.

H. Quantity of water stored in reservoir at maximum capacity (see reverse): 0.4 acre-feet.

I. Water stored in reservoir is used for (see reverse): RECREATION

J. Rate and area of use—Refer to chart on the back of this form. For each type of water use listed in Item I., show the quantity of water used and, if applicable, the number of acres on which water is used.

BEFORE YOU SIGN AND SUBMIT THIS APPLICATION . . . HAVE YOU:

Answered each question on this form as completely as possible?

Attached a legible map showing township, section, range, quarter-quarter & tax lot number?

By my signature below, I swear that all statements made and information provided in this application are true to the best of my knowledge.

Edward R. Moses GEN PARTNER EDWARD R MOSES 1/31/97
(Signature of Landowner / Agent) (Printed name and title) (Date)

For Department Use P-82094 File # Date received 10-95

Oregon's major river basins:

- | | | |
|---------------|-----------------|--------------|
| 1-North Coast | 8-Grande Ronde | 15-Rogue |
| 2-Willamette | 9-Powder | 16.Umpqua |
| 3-Sandy | 10-Malheur | 17-S. Coast |
| 4-Hood | 11-Owyhee | 18-Mid Coast |
| 5-Deschutes | 12-Malheur L. | 19-Columbia |
| 6-John Day | 13-Goose/Summer | 20-Snake |
| 7-Umatilla | 14-Klamath | |

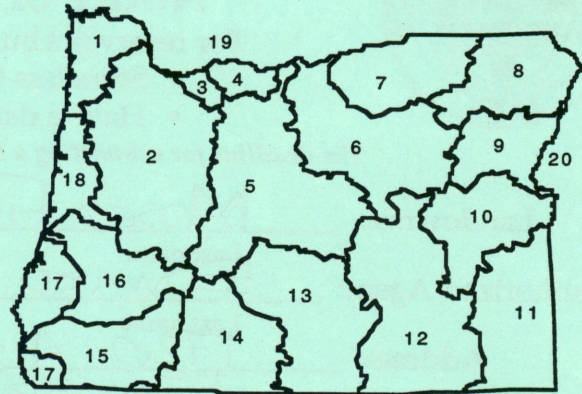

One acre-foot is the volume of water that would cover one acre with one foot of water. To find out how much water your pond stores, multiply the surface area by the average depth. This will give you a rough estimate of cubic feet. One acre-foot equals 43,560 cubic feet. You can submit a Notice of Exempt Reservoir if your pond stores less than 400,752 cubic feet—43,560 X 9.2.

Rate and Area of Use

cfs—cubic feet per second gpm—gallons per minute

Agriculture, Land Management

| | | | | | |
|------------------|---------|---------|------------------|---------|---------|
| Gen. Agriculture | cfs/gpm | # acres | Cranberry | cfs/gpm | # acres |
| Irrigation | cfs/gpm | # acres | Nursery Operatn. | cfs/gpm | # acres |
| Stockwater | cfs/gpm | # acres | Temp. Control | cfs/gpm | # acres |
| Aquatic Life | cfs/gpm | # acres | Forest/Range Mgt | cfs/gpm | # acres |
| Other: | cfs/gpm | # acres | Other: | cfs/gpm | # acres |

Industrial/Commercial Uses

| | | | | | |
|-----------------|---------|-------|------------|---------|-------|
| Industrial | cfs/gpm | _____ | Commercial | cfs/gpm | _____ |
| Fire Protection | cfs/gpm | _____ | Mining | cfs/gpm | _____ |
| Power Dev. | cfs/gpm | _____ | Other: | cfs/gpm | _____ |

Drinking Water Supply

| | | | | | |
|-------------------|---------|-------|----------|---------|-------|
| Human Consumption | cfs/gpm | _____ | Domestic | cfs/gpm | _____ |
| Domestic | | | Other: | cfs/gpm | _____ |
| Expanded | cfs/gpm | _____ | | | |

Community Water Supply

| | | | | | |
|----------------|---------|-------|-----------------|---------|-------|
| Municipal | cfs/gpm | _____ | Quasi-Municipal | cfs/gpm | _____ |
| Group Domestic | cfs/gpm | _____ | Storm Water Mgt | cfs/gpm | _____ |
| Other: | cfs/gpm | _____ | Other: | cfs/gpm | _____ |

Environmental Benefits

| | | | | | |
|---------------------|---------|-------|------------|---------|-------|
| Pollution Abatement | cfs/gpm | _____ | Recreation | cfs/gpm | _____ |
| Wetland Enhancement | cfs/gpm | _____ | Wildlife | cfs/gpm | _____ |
| Other: | cfs/gpm | _____ | Other: | cfs/gpm | _____ |

FEB 3 1997

6-3

WATER RESOURCES DEPT
SALEM, OREGON

(Moses, E.)
1720 AUBURN AV
BAKER CITY OR
T2S; 97814
R45E;
Sec. 20

Tax Lot 2404

SW 1/4 SE 1/4
and
SE 1/4 SW 1/4.

RECEIVED
JAN 3 | 1997
WATER RESOURCES DEPT.
EASTERN REGION

FLAT MAP COPY - NOT TO
BE USED AS A SURVEY.

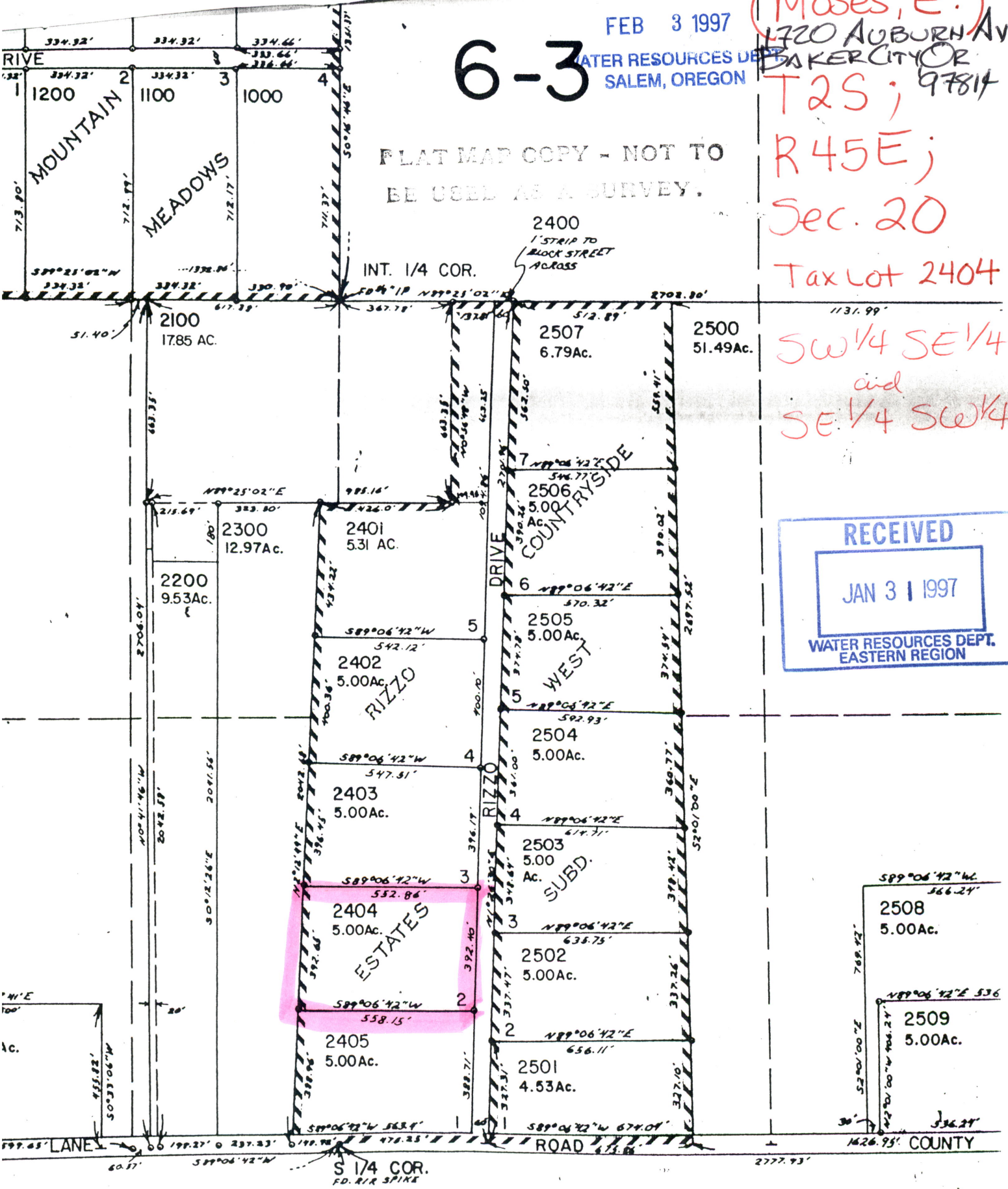

SEE MAP 2S 45 29

2094

CITIZENS TITLE
211 W. MAIN PH. 503-426-4531
ENTERPRISE, OR 97828

RECEIVED

FEB 3 1997

WATER RESOURCES DEPT.
SALEM, OREGON

HB 2376 EXEMPT NOTICE
COMPLETENESS CHECKLIST

- Landowner name and address*
- A.** County of use
- B.** River basin
- C.** Legal description of reservoir location*
(Includes quarter-quarter section and tax lot)
- D.** Reservoir name
- E.** Date of construction
- F.** Source of water and tributary*
- G.** Dam height
- H.** Quantity of water stored*
- I.** Use of water
- J.** Rate and area of use (if any)
- Signature of Landowner/agent
- Map showing Township, Range, Section, Quarter-quarter section and Tax Lot* and general location of pond.

Date Received _____

Received By _____



* MINIMUM REQUIREMENT TO FILE

C:\wp51\pondchk