



Form C

**IMPORTANT**—This form is a notice to the State Engineer that permittee is ready to make **final proof** to the extent to which the water has actually been applied to the intended use under the terms of the permit. Permittee is cautioned that Certificate of Water Right will be issued based on the extent of the quantity and use as determined by the **final proof** inspection and survey which will be made in response to the filing of this Form C.

**NOTE:** In the case of an irrigation permit, this Form C should not be mailed to the State Engineer until all of the land described in the permit, which it is intended to irrigate under this permit at any time, has actually been irrigated. Fill out, detach and mail to the State Engineer, Salem, Oregon 97310, when all of the water has been applied.

Application No. 53887

**NOTICE OF COMPLETE APPLICATION OF WATER TO A BENEFICIAL USE**

Ron J. Holman, the holder of Permit No. 40208

to appropriate the public waters of the state of Oregon, completely applied the waters to a beneficial use in accordance with the terms of said permit, on the 2 day of May, 1976

Remarks: \_\_\_\_\_

IN WITNESS WHEREOF, I have hereunto set my hand this 27 day of June, 1977.

Ron J. Holman  
(Signature of Applicant)

Box 617 Echo, Oreg. 97826  
(Address)

RECEIVED  
JUN 30 1977  
WATER RESOURCES DEPT.  
SALMON, OREGON

OK  
JES

T. 3N. R. 29E. W.M.

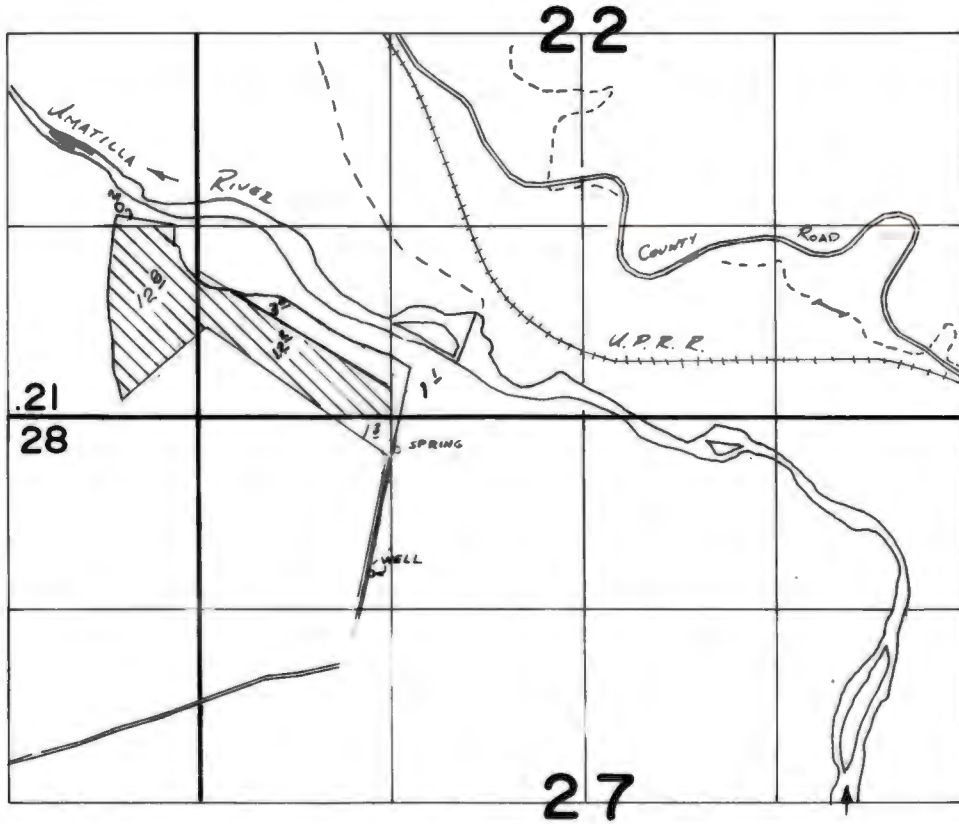

SPRING LOCATED 230' SOUTH AND 1350' EAST FROM NW COR. SEC. 27

**FINAL PROOF SURVEY**  
UNDER

Application No. **53887** Permit No. **40208**.....  
IN NAME OF

.....**RON HOLEMAN**.....

Surveyed **3-16**..... 1978., by **R. BARWIN**.....

*Feb*

STATE OF OREGON

COUNTY OF

UMATILLA

RECEIVED

APR 15 1985

WATER RESOURCES DEPT  
SALEM, OREGON

PROOF OF APPROPRIATION OF WATER

RON L. HOLEMAN

of Box 617, Echo  
has applied beneficially the waters of  
a spring

, State of Oregon 97826 ,

a tributary of Umatilla River  
supplemental irrigation of 25.0 acres

for the purpose of

under Permit No. 40208 and that the use of said waters has been completed under the terms of said  
permit; that the priority of the right dates from

February 3, 1976

that the amount of water for the purposes aforesaid, has been actually beneficially used in the amount of

0.63 cubic foot per second

or its equivalent in case of rotation, measured at the point of diversion from the stream. The point of  
diversion is located in the NE 1/4 NW 1/4, Section 27, T3N, R29E, WM;  
230 feet South and 1350 feet East from NW Corner, Section 27.

The amount of water used for irrigation, together with the amount secured under any other right  
existing for the same lands, shall be limited to one-fortieth of one cubic foot per second per  
acre, or its equivalent for each acre irrigated and shall be further  
limited to a diversion of not to exceed 4 1/2 acre-feet per acre for each  
acre irrigated during the irrigation season of each year

and shall

conform to such reasonable rotation system as may be ordered by the proper state officer.

A description of the place of use under the right, and to which such right is appurtenant, is as follows:

12.8 acres SE 1/4 SE 1/4  
Section 21

12.2 acres SW 1/4 SW 1/4  
Section 22  
Township 3 North, Range 29 East, WM

I have read the above and foregoing proof of appropriation of water; I know the contents thereof, and that  
the facts therein stated are true.

IN WITNESS WHEREOF, I have hereunto set my hand this 8 day of April, 1985

*Ron L. Holman*

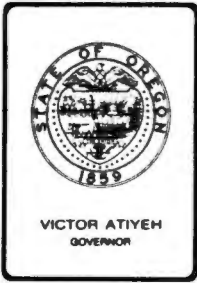

## Water Resources Department

MILL CREEK OFFICE PARK

555 13th STREET N.E., SALEM, OREGON 97310

PHONE 378-8508

March 6, 1985

Ron L. Holeman  
Box 617  
Echo, OR 97826

Dear Mr. Holeman:

REFERENCE: File 53887

Enclosed is the Proof of Appropriation of Water under your Water Right Permit 40208.

The data contained in the proof is based on an inspection and survey of your project made by a representative of this office. It defines the extent to which use of water has been completed within the terms of your permit. The proof should be carefully examined, dated and signed, then returned to this office.

Upon receipt of the signed proof, a Certificate of Water Right will be issued confirming the right. This will be forwarded to you after our records are brought up to date.

You may keep the map print for your records.

Sincerely,

BRUCE A. ESTES, Supervisor  
Survey/Certificate Section  
Water Rights Division

BAE:wpc  
690-10-132  
4611A

The area shaded in red represents 5.6 acres found irrigated without benefit of a permit. If you intend to establish a legal right for these lands, we will send you an application upon request.

*He called April 1. I informed him that the permit was for supp only. Evidently he needs to transfer an older right to underly the acreage or refile from spring slough as primary. The 3.0 ac in SW SW Sec 22 are part of the original permitted acres.*

376-8165

# Abstract of Permit No. 40208

Application No. 53887

Certificate No.

Name **Ron L. Holeman**  
Box 617  
Address **Echo, Oregon 97826**

**RECEIVED**  
DEC 12 1984

WATER RESOURCES DEPT.  
SALEM, OREGON

Source of water supply **A spring fr. b Umatilla River**

Use **Supp'l irrigation OF 25<sup>0</sup> ACRES**

Point of diversion **230' S & 1350' E from NW 1/4 s. 27, T.3 N., R.29 E. W.M.; Umatilla County**

Number of acres ~~146.0~~  
**SPRING LOC 1230' S / 1350' E FROM NW COR SEC 27**

### DESCRIPTION OF LAND TO BE IRRIGATED OR PLACE OF USE

Twp.	Range	Sec.	NE 1/4				NW 1/4				SW 1/4				SE 1/4			
			NE 1/4	NW 1/4	SW 1/4	SE 1/4	NE 1/4	NW 1/4	SW 1/4	SE 1/4	NE 1/4	NW 1/4	SW 1/4	SE 1/4	NE 1/4	NW 1/4	SW 1/4	SE 1/4
3 N	29 E	21																
		22																
		27					31.		5.									
		28																
		21		SE 1/4	SE 1/4					12 <sup>8</sup>								
		22		SW 1/4	SW 1/4					12 <sup>2</sup>								
		27		NW 1/4	NW 1/4					1 <sup>3</sup>								
										26 <sup>3</sup>								
										25 <sup>0</sup>								

Priority date **February 3, 1976**

Amount of water ~~0.67 c.f.s.~~ **0.83 c.f.s.**

Time limit to begin construction ~~5-3-77~~

Time limit to complete construction ~~10-1-77~~ extended to extended to

Time limit to completely apply water ~~10-1-78~~ extended to extended to

Remarks: Limitations: **1/40<sup>th</sup> c.f.s., 4 1/2 a.f.,** supp'l limitations apply

*Deane C-2507*

*NZ-2MM-15  
3/16/78 RFB  
2MM-15*

*gmy*

*cgm*

*Umatilla R. Misc*

*Basin 7, Volume 3*

*7084C*

INFO: CONTACTED RON HOLEMAN.

DIVERSION

POINT: PUMPS DIRECT FROM A SLOUGH, WHICH APPEARS TO BE A SPRING AREA.

PUMP &

MOTOR: CENTURY 20HP @ 3500 RPM  
JACUZZI CDD, 5" x 4"

$$\frac{20(66)}{5+127} = 1087$$

PIPE: 4200' 3" ALUM  
2390' 4" ALUM  
1530' 5" ALUM  
550' 5" BURIED P.V.C.

HEADS: 58 RB 30's 1/64" x 0  
33 RB 30's 3/8" x 0  
37 RB 30's 3/16" x 0 & 1/64" x 0  
5 NELSON F43 3/16" x 0  
5 NELSON F43 1/64" x 0

Max?

LIFT: +5' to +15', MOSTLY +5'

CROP: ALFALFA, PASTURE

TIE: NZ-2MM-15

MARCH 14, 1978

*Robert J. Brown*  
FIELD ENGINEER

T. 3N. R. 29E.

**RECEIVED**

DEC 12 1984

WATER RESOURCES DEPT  
SALEM, OREGON

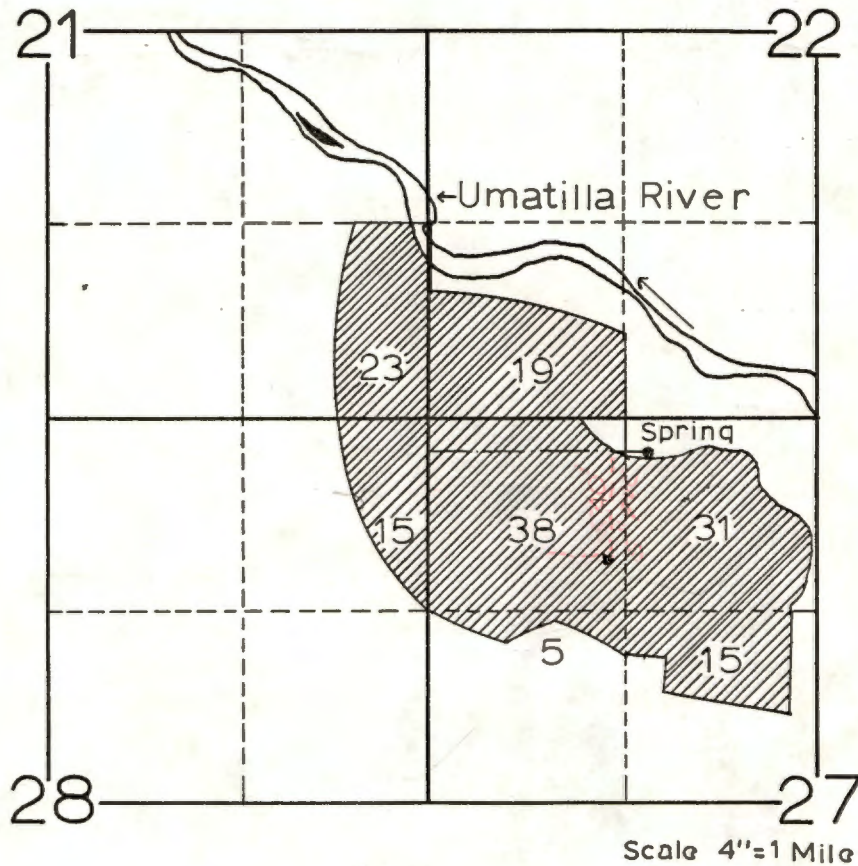

Location of Well

240' S. 1500' E. From The N.W. Corner  
of  
Sec 27

Application No. 53887  
Permit No. 40208

**RECEIVED**

FEB - 3 1976

WATER RESOURCES DEPT.  
SALEM, OREGON



RECEIVED

DEC 12 1984

WATER RESOURCES DEPT  
SALEM, OREGON

$$Q = \frac{cP}{fH} = \frac{0.8(20)(530)}{62.4(5 + 2.31 \times 45)} = 1.29 \text{ cfs}$$

$$Q_{SPR} = \frac{58(5.7) + 5(4.8)}{448.5} = 0.81 \text{ cfs @ 45 psi}$$

ASSUME 80 psi,

$$Q = \frac{0.8(20)(550)}{62.4(5 + 2.31 \times 80)} = 0.74 \text{ cfs}$$

$$Q_{SPR} = \frac{58(7.3) + 5(9.0)}{448.5} = 1.11 \text{ cfs @ 80 psi}$$

$$Q_{OPERATE} = 0.9 \text{ cfs @ 65 psi}$$

$$Q_{ACREAGE} = \frac{126 \frac{3}{4}}{40} = 3.16 \text{ cfs}$$

$$\text{so } Q_{ALLOW} = 0.66 \text{ cfs}$$

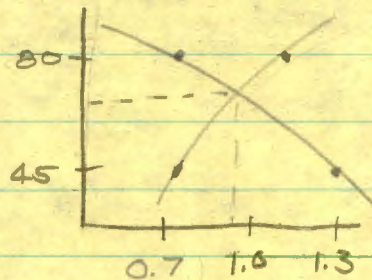

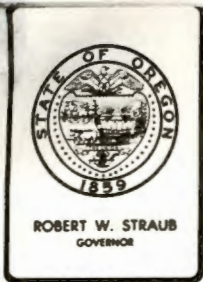

## Water Resources Department

1178 CHEMEKETA STREET N.E., SALEM, OREGON 97310 PHONE 378-3066

March 30, 1977

File G-7728  
53887

Ron L. Holeman  
Box 617  
Echo, OR 97826

Dear Mr. Holeman:

We have received your map, fees of \$33.00, and your application for a permit to use 0.5 cubic foot of water per second from a well for irrigation of 40 acres. For reference, your application is No. G-7728.

A permit can be issued for your proposed use of water. However, there is a slight conflict between the lands described by your application and the lands described by permit No. 40208.

Permit No. 40208 was issued to you, and is for the use of water from a spring for supplemental irrigation of 146 acres. A copy of your map in support of the application is enclosed.

I am also enclosing a copy of your application map for G-7728. The area shown on the map shaded yellow is in conflict with the permit for use of water from the spring. If the land shaded in yellow is to be irrigated from the spring, the use of water in this area from the well must be described as supplemental. If the land is not to be irrigated from the spring, I would appreciate a statement to this effect in the remarks section of the ground water application.

Our records also show a right to irrigate 19 acres within the SW $\frac{1}{4}$  NE $\frac{1}{4}$  from the Umatilla River, and also a permit to use water from McKay Reservoir for irrigation of 19 acres in the SW $\frac{1}{4}$  NE $\frac{1}{4}$ , and for supplemental irrigation of 31 acres in the NE $\frac{1}{4}$  NW $\frac{1}{4}$  and 16 acres in the SE $\frac{1}{4}$  NW $\frac{1}{4}$  of Section 27.

If any of the right or permit to use of water from Umatilla River in McKay Reservoir is appurtenant to the land described by your application No. G-7728, your new application must be amended to show the use of water from the well as supplemental to the existing right.

I am returning your application along with the two maps for possible amendment. Application No. G-7728 is endorsed so that in order to retain its priority date, it must be received in this office on or before May 31, 1977.

Sincerely,

Vestal R. Garner  
Water Rights Engineer

Ron L. Holeman  
Box 617  
Echo, OR 97826

May 26, 1976

53887

Dear Mr. Holeman:

40208 with map.

378-3066

File No. 53887

March 11, 1976

Ron L. Holeman  
Box 617  
Echo, Oregon 97826

Dear Mr. Holeman:

This will acknowledge the additional fee of \$20.00.

Your application numbered 53887 is now in satisfactory form for approval by the issuance of a permit.

Sincerely,

Vestal R. Garner  
Water Rights Engineer

VRG:fg  
Encl: Receipt No. 51850

February 23, 1976

53887

Ron L. Holeman  
Box 617  
Echo, OR 97826

Dear Mr. Holeman:

This will acknowledge the map, spring description sheet, fees of \$44.80, and the application for a permit to appropriate 300.0 gallons of water per minute from a spring for the supplemental irrigation of 146.0 acres. This application has been filed as No. 53887.

Since \$20.00 is required for the examination fees and \$44.80 is required for the recording fees, we will need an additional \$20.00.

Upon receipt of the additional \$20.00, your application No. 53887 will be in satisfactory form for approval by the issuance of a permit.

Sincerely,

Vestal R. Garner  
Water Rights Engineer

VG:db  
Encl: Receipt No. 51282  
cc: Tony Holcomb, Assistant Watermaster

Application No. \_\_\_\_\_

DESCRIPTION OF SPRING

1. Is spring on property of applicant? Yes

2. If not, give name and address of legal owner. \_\_\_\_\_  
\_\_\_\_\_

3. Have you secured consent of owner to appropriate water from this spring and for construction of pipeline or other works? \_\_\_\_\_

4. If you do not have such consent, do you expect to secure right of way through condemnation? \_\_\_\_\_

5. What is the maximum flow from spring? 300  
(Gallons per minute or  
\_\_\_\_\_ cubic feet per second)

What is the minimum flow? 300

Is flow measured or estimated Estimated

6. Does the stream flowing from spring form a well defined natural channel? No

7. Does the water flow off the lands on which it first arises? No

8. Give the name of the stream or other body of water into which water from the spring flows. \_\_\_\_\_

9. If the water from the spring sinks or evaporates before reaching other water, give distance water flows from spring before vanishing.  
50 Yards

10. Remarks \_\_\_\_\_  
\_\_\_\_\_

Application No. 53887  
Permit No.

Roy L. Holman  
Signature of Applicant

RECEIVED

FEB - 3 1976

WATER RESOURCES DEPT.  
SALEM, OREGON



## WATER RESOURCES DEPARTMENT

1178 CHEMEKETA STREET N.E. • SALEM, OREGON • 97310 • Phone 378-3739

ROBERT W. STRAUB  
GOVERNOR

February 23, 1976

53887

JAMES E. SEXSON  
Director

WATER POLICY REVIEW  
BOARD

EMERY N. CASTLE  
Chairman  
Corvallis

CHAPIN D. CLARK  
Vice Chairman  
Eugene

GEORGE H. PROCTOR  
Klamath Falls

ANN W. SQUIER  
Portland

RICHARD ROY  
Portland

JAMES HILL  
Arch Cape

JEAN FROST  
Portland

Ron L. Holeman  
Box 617  
Echo, OR 97826

Dear Mr. Holeman:

This will acknowledge the map, spring description sheet, fees of \$44.80, and the application for a permit to appropriate 300.0 gallons of water per minute from a spring for the supplemental irrigation of 146.0 acres. This application has been filed as No. 53887.

Since \$20.00 is required for the examination fees and \$44.80 is required for the recording fees, we will need an additional \$20.00.

Upon receipt of the additional \$20.00; your application No. 53887 will be in satisfactory form for approval by the issuance of a permit.

Sincerely,

Vestal R. Garner  
Water Rights Engineer

VG:db

Encl: Receipt No. 51282

cc: Tony Holcomb, Assistant Watermaster

RECEIVED  
MAR - 9 1976  
WATER RESOURCES DEPT.  
SALEM, OREGON

5116

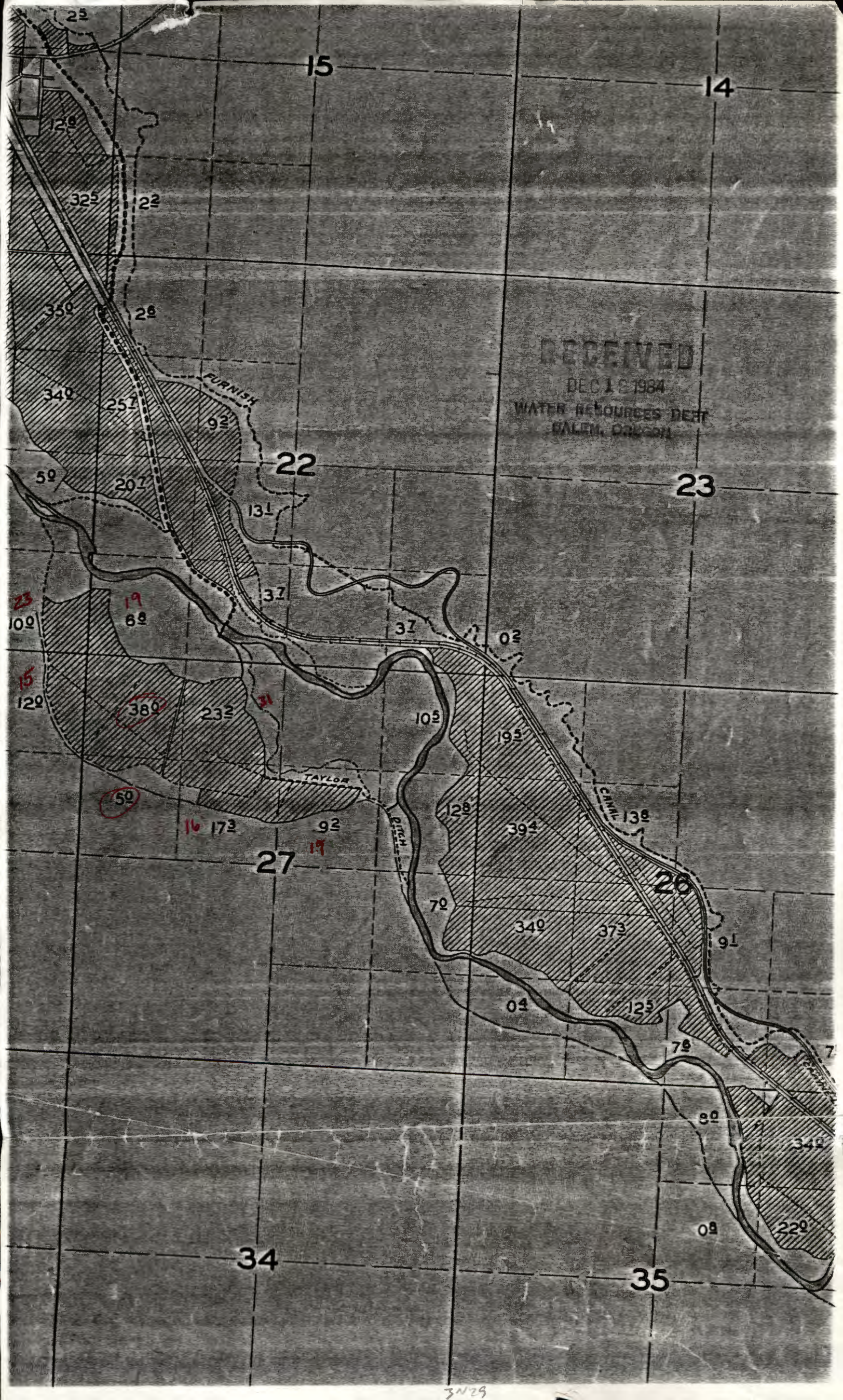

RECEIVED

DEC 16 1984  
WATER RESOURCES DEPT  
SALEM, OREGON

15

14

22

23

27

26

34

35

23

15

19

68

380

50

16

172

92

19

232

105

195

128

394

72

340

373

04

125

78

80

342

08

220

3N29



Tom

This is response to your red page  
I'm sending NE-ZMM-15 per your  
request.

When visiting G-7367 & 40208 I found  
a little bit different than what Bob  
found. There is a road down the  
center of the field going by the well  
& spring. In the area asked if  
Umatilla River used Yes and No.

When do they use spring? summer late  
Aug. The water table is very high  
therefore they don't use the spring  
very often. They have not used it  
the last three years.

What is maximum # of heads used  
SPRING 31 heads well 43 heads

Mr Holman stated a lot of the land  
is just flood from Umatilla River.

The spring area is not a slough area. There is a slough but it is different place and is not used for irrigation.

Veru 1-19-84

Mr Holman does not irrigate the whole place with spring water. He irrigates approx 25.0 acres.

Tom under the well they irrigate more than the permit asked for.

Varn

Please send us photo NZ-2MM-15. The 1950 adjudication map agrees with photo NZ-1MM-17, maybe 2MM-15 is out of scale. Echo quad also confirms adjudication map.

T. 3N. R. 29E. W.M.

RECEIVED

DEC 12 1984

WATER RESOURCES DEPT. SALEM, OREGON

NE & SE, what is primary source?

Per quad, contour line probably wouldn't be flooded

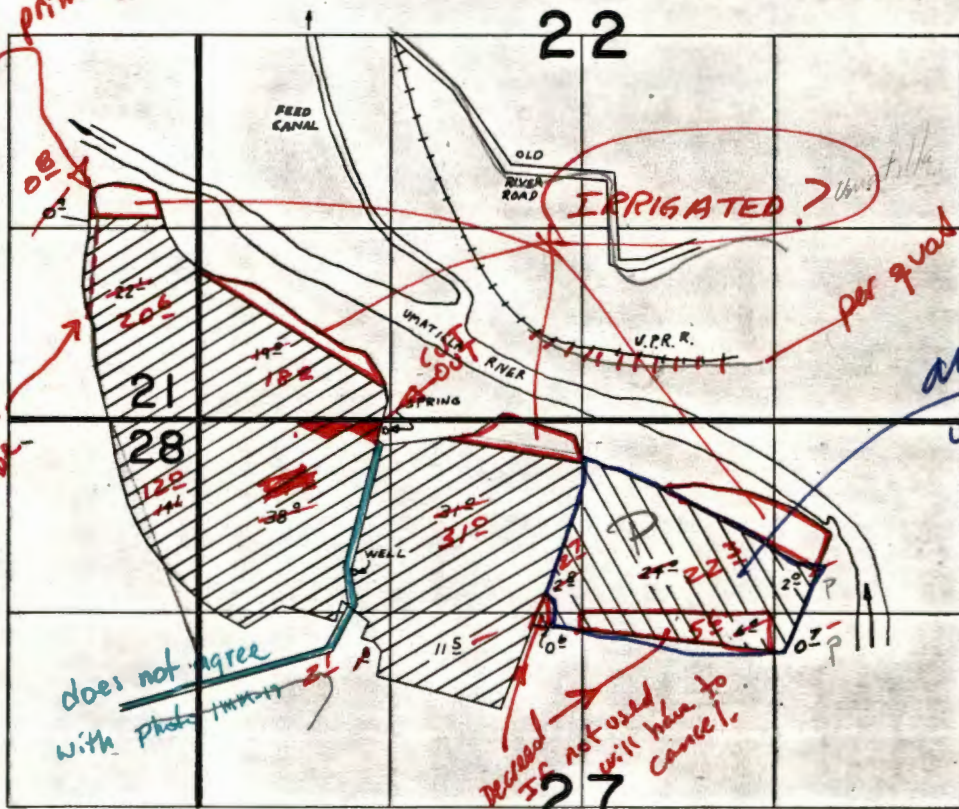

per quad

any Umatilla River bed here?

SPRING LOC. 1250'E & 70'S NW COR SEC 27

WELL LOC. 1020'S & 1050'E NW COR SEC 27

Clarify overacreage, if any.

When do they use spring?

What is maximum # of heads used?



PER. 40208



PER. G-7367

FINAL PROOF SURVEY

UNDER

Barwin said source is a slough, which appears to be a spring area. Is there any other surface water captured on this slough?

6-7728

6-7367

Please return all this stuff with your answers Application No. 53887... Permit No. 40208...

IN NAME OF

Tom RON HOLEMAN

Surveyed 3-16, 1978, by R. BARWIN

Tom, See photo NZ-1MM-17 NZ-2MM-15

2507

23 SESE? OK

21

19 SWSW? OK

22

15 NENE? OK

28

19 SWNE?

31 NENW?

38 NNW -

5 SWNW -

16 SENW -

27

*Faint handwritten notes at the top of the page, possibly describing survey points or bearings.*



*Faint handwritten notes at the bottom of the page, possibly providing a description or summary of the survey.*

*Faint handwritten text at the very bottom of the page.*

# T. 3N. R. 29E. W.M.

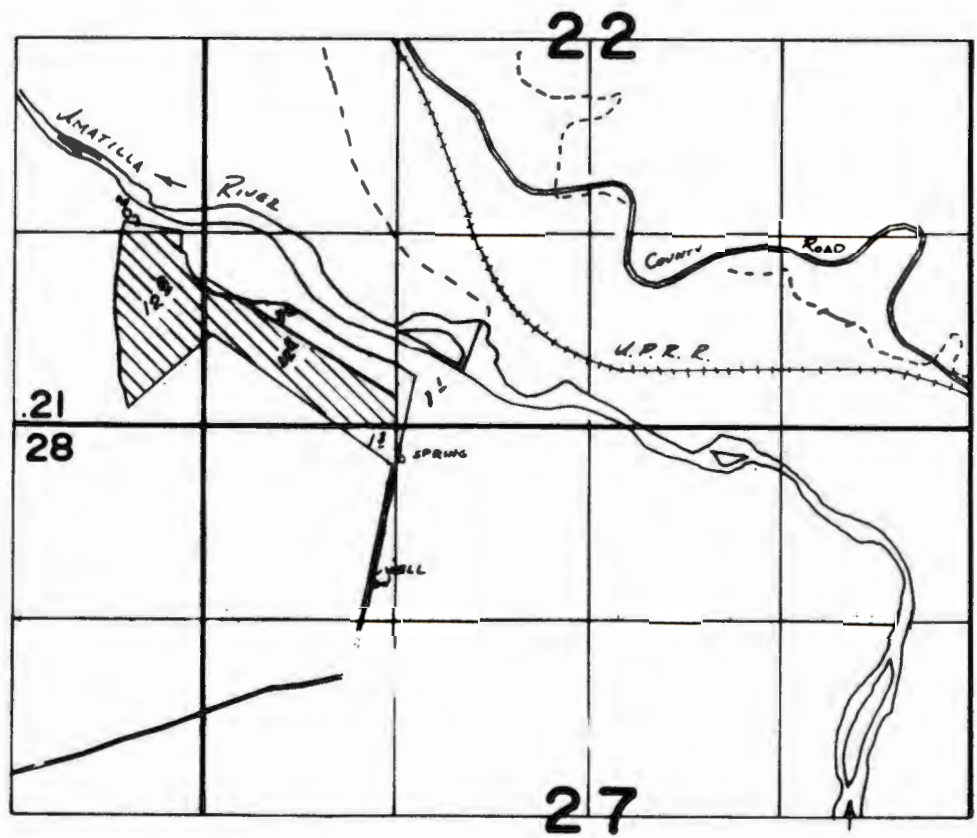

SPRING LOCATED 230' SOUTH AND 1380' EAST FROM NW COR. SEC. 27

## FINAL PROOF SURVEY UNDER

Application No. **53887** Permit No. **40208**.....  
IN NAME OF

.....**RON**.....**HOLEMAN**.....

Surveyed **3-16**..... 19**78**., by **R. BARWIN**.....

T. 3N. R. 29E.

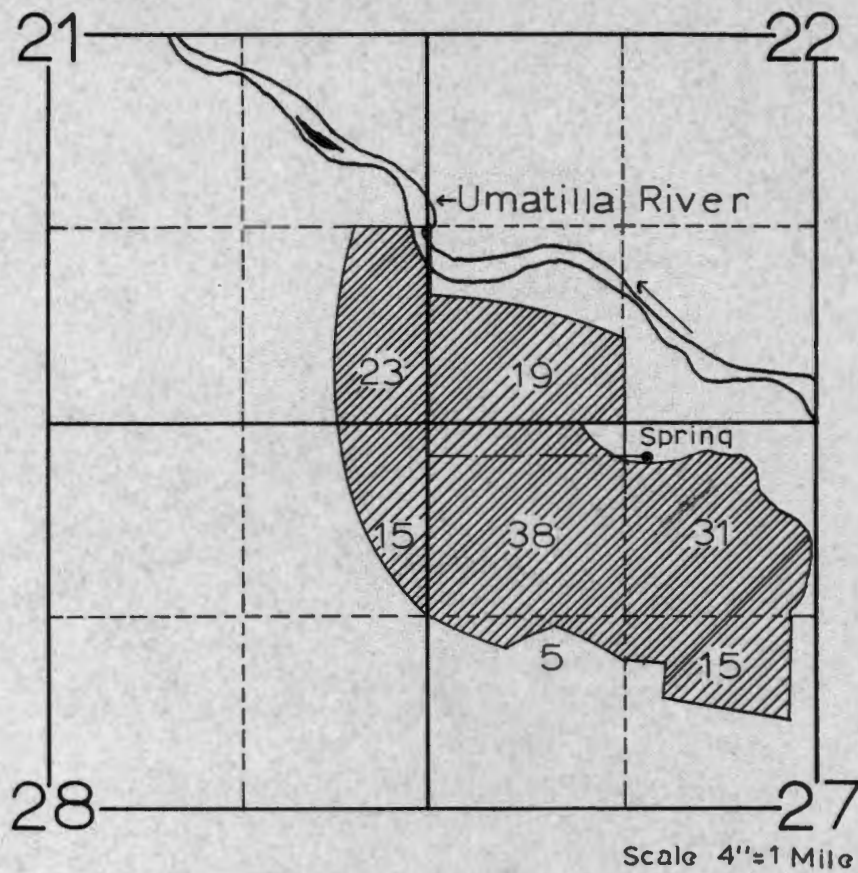

Location of Well

240' S. 1500' E. From The N.W. Corner  
of  
Sec 27

Application No. 53887  
Permit No. 40208

**RECEIVED**  
FEB - 3 1976  
WATER RESOURCES DEPT.  
SALEM, OREGON

I aided Mr. Holeman in the  
preperation of this application.

Jerry

Umatilla River nr Umatilla

Wildhorse Creek Athena

McKay Reservoir nr Pendleton

Cold Springs Reservoir

Fivemile Creek nr Gurdane