

RECEIVED

FEB 24 2023

OWRD

TOWNSHIP 16 SOUTH, RANGE 3 WEST, W.M.

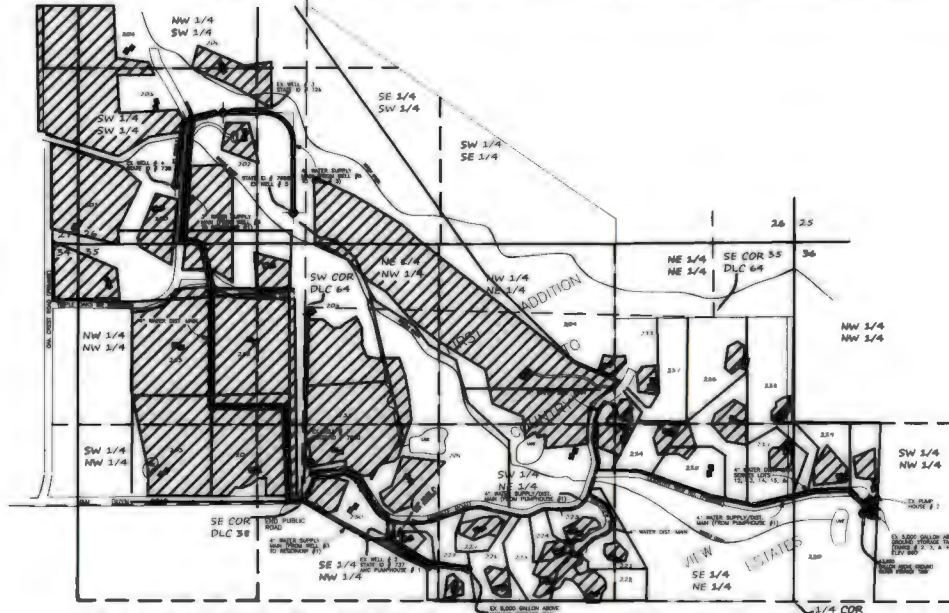

CLAIM OF BENEFICIAL USE MAP
 APPLICATION G-15227 PERMIT G-14050
 COUNTRY VIEW ESTATES WATER SYSTEM
 C/O DON HARKINS 91000 RIDGEVIEW RD
 EUGENE, OR. 97408

BY
 H. TIMOTHY FASSBENDER, PLS, CWRE
 2896 SARAH LN, EUGENE, OR. 97408
 FEBRUARY 13, 2023



DENOTES AREA IRRIGATED

NOTES

1. THIS MAP IS FOR THE PURPOSE OF IDENTIFYING THE LOCATION OF THE WATER RIGHT ONLY.
2. WATER METER AND 1" EXTENSION TO EACH RESIDENCE.

LEGEND

- HOUSE (TYPICAL)
- WELL
- ▲ PUMP HOUSE
- EXISTING SUPPLY LINE
SIZE AS NOTED

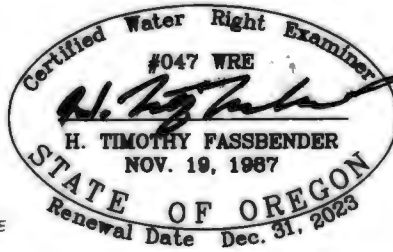

WELL LOCATIONS		
POD# & WELL #	BEARING	DISTANCE
POD 2 & 737	S 62° 37' 28" W	3729.35'
POD 1 & 7690	S 65° 30' 39" W	3653.82'
POD 5 & 7686	N 86° 32' 47" W	3448.92'
POD 4 & 738	N 84° 38' 19" W	4274.0'
POD 3 & 726	N 77° 6' 42" W	4023.83'

NOTE: REFERENCE POINT FOR BEARING AND DISTANCE IS SECTION CORNER 25, 26, 35, 36

IRRIGATED ACREAGE	
SECTION 26	ACRES
NW / SW	22.3
SW / SW	28.8
SE / SW	25.4
SECTION 27	
NE of SE	2.9
SE of SE	5.8
SECTION 34	
NE / NE	3.8
SECTION 35	
NW / NW	25.3
NE / NW	20.5
SW / NW	8.0
SE / NW	10.0
NW / NE	15.5
NE / NE	2.5
SW / NE	5.7
SE / NE	3.0
SECTION 36	
SW / NW	3.0
TOTAL	137.2



SCALE 1" = 1320'