

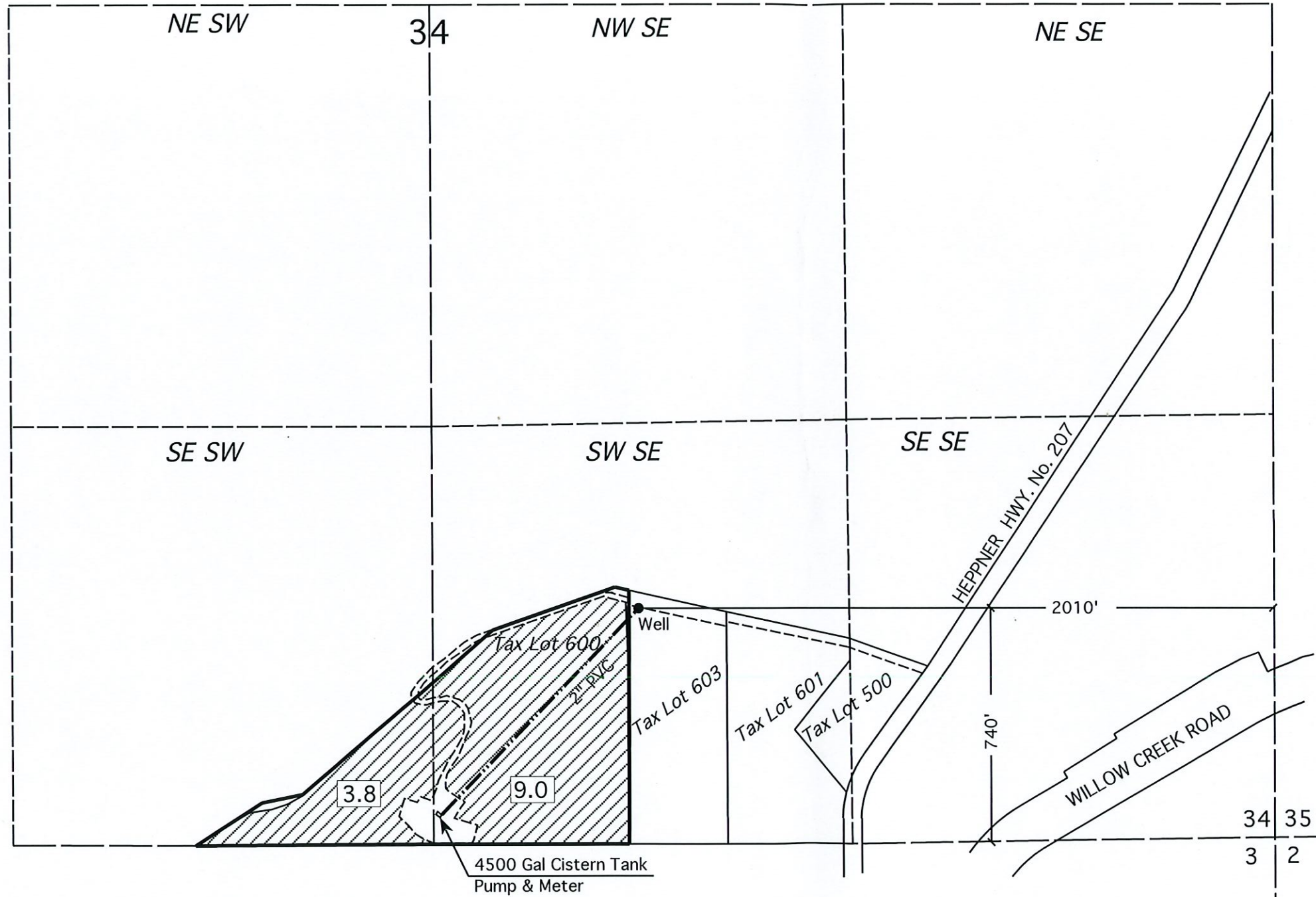

Township 2 South, Range 26 East, W.M.
Morrow County, Oregon



 Irrigation for
Permit G-14035
Found At This Location

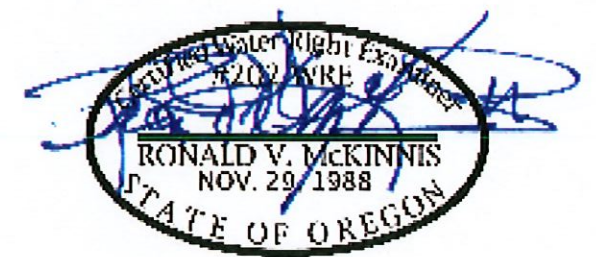

Expires 12-31-24

SCALE 1" = 400 Ft.

RECEIVED

MAR 01 2023

OWRD

This Map is for the purpose of identifying the location of Water Rights only and is not intended to provide the legal dimensions or locations of property ownership lines.

Well Located 740' N & 2010' W from SW Corner Section 34
in the Southwest 1/4 of the Southeast 1/4 of Section 34
N 45° 20' 40.8929" W 119° 33' 46.0478"

Cistern & Meter Located South 46° 04' 03" West 884 Feet
From the Well
N 45° 20' 34.8113" W 119° 33' 54.9335"

FINAL PROOF MAP
In Name Of
BRIAN & AMY KOLLMAN

Rev. 02-04-23

ENGINEERING - LAND SURVEYING - WATER RIGHTS
R. V. MCKINNIS ENGINEERING
79980 Prindle Loop Road
Hermiston, Oregon 97838
(541) -567-2017

