

RECEIVED

FEB 15 2023

OWRD
SALEM, OREGON

Attachment C

Application Map

Application for a Limited Water Use License

Falls City

LH-1946

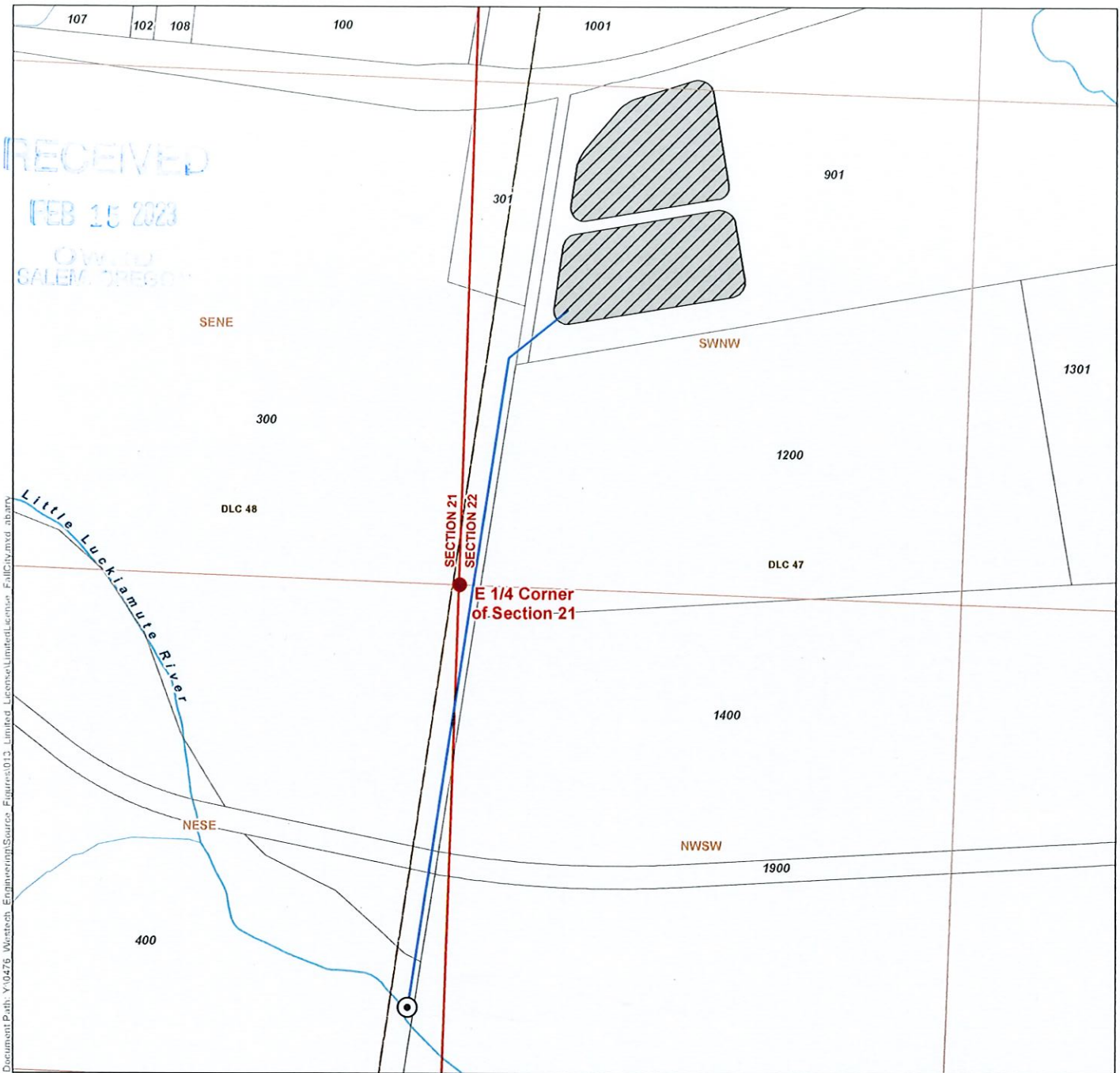

LEGEND

- Proposed Point of Diversion (POD)
- Conveyance
- Place of Use (POU)
- Donation Land Claim (DLC)
- Tax Lot
- Watercourse

**Application for Limited Water Use License
in the Name of Falls City**

Polk County
Township 8 South, Range 6 West (W.M.)

DISCLAIMER

This map was prepared for the purpose of identifying the location of a water right only and it is not intended to provide legal dimensions or location of property ownership lines.

Date: February 2, 2023
Data Sources: BLM, ESRI, OWRD, USGS, Polk County

LOCATION DESCRIPTION

Proposed Point of Diversion
Located 1120 feet South and 95 feet West from the E 1/4 corner of Section 21, Township 8 South, Range 6 West (W.M.)

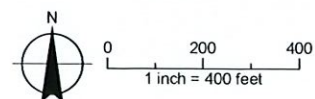

LL-1946