

# CLAIM OF BENEFICIAL USE MAP FOR DAN & NINA MICKE

SECTION 18, T39S R18E W.M.  
LAKE COUNTY, OREGON

REVISION	BY

**ANDERSON ENGINEERING  
AND SURVEYING, INC.**  
P.O. BOX 28  
LAKEVIEW, OREGON 97630  
(541) 947-4407  
FAX: 947-2321  
www.andersonengineering.com



FOR:  
**DAN & NINA MICKE**  
100 RIO VISTA  
RED BLUFF, CA 96080  
(541) 947-2463

**CLAIM OF BENEFICIAL USE MAP**  
**APPLICATION NO. S-86000**  
**PERMIT NO. S-54520**

DATE:	2/02/2023
SCALE:	1" = 1320'
DWG. BY:	R.C.
JOB:	2013-09
FILE:	2023
SHEET:	1 OF 1

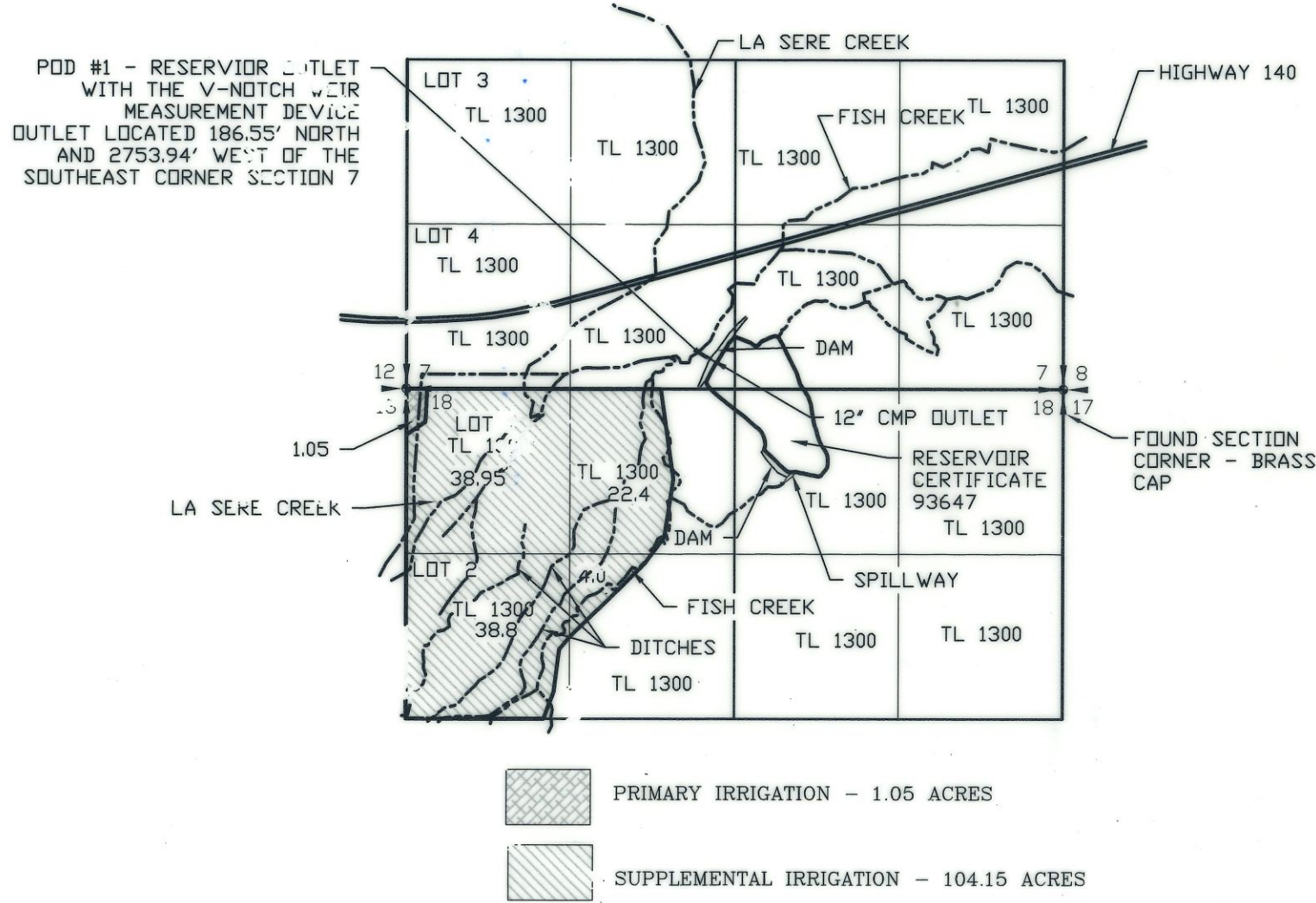

N

SCALE: 1"=1320'

*Darryl J. Anderson*  
Certified Water Right Examiner  
# 005  
Darryl J. Anderson  
Nov. 19, 1987  
STATE OF OREGON  
RENEWAL 12/31/23

**LEGEND**

	SECTION LINE
	1/4 SECTION LINE
	1/16 SECTION LINE
	WATERWAY
	PLACE OF USE

APPLICATION NO. S-86000  
PERMIT NO. S-54520

**RECEIVED**  
**MAR 03 2023**  
**OWRD**

NOTE:  
PREPARATION OF THIS MAP IS FOR IDENTIFYING PROPOSED WATER RIGHTS ONLY. IT HAS NO INTENT TO PROVIDE LOCATIONS OR DIMENSIONS OF PROPERTY BOUNDARIES.