



Suite 2400
1300 SW Fifth Avenue
Portland, OR 97201-5610

Merissa A. Moeller
503-778-5358 tel
503-276-5758 fax

merissamoeller@dwt.com

October 24, 2017

Kelly Starnes
Transfer and Conservation Section
Oregon Water Resources Department
725 Summer Street NE, Suite A
Salem, OR 97301

Re: Notification of Specific-to-General Industrial Water Use Change
for Certificate 37577

Dear Mr. Starnes;

Collins Timber Company, LLC (Collins) is the holder of Certificate 37577, which authorizes the use of up to 20.4 cfs of water from the Klamath River for "cooling, manufacturing and boiler feed." The water right allows a rate of up to 18.0 cfs for cooling purposes and up to 2.4 cfs for manufacturing and boiler feed purposes. A copy of Certificate 37577 is enclosed.

On behalf of Collins, I am requesting that the Oregon Water Resources Department (OWRD) accept this notification of a change from specific industrial use to general industrial use under certificate 37577, as provided under ORS 540.520(9) and OAR 690-380-2340. Based on this notification, Collins intends to use up to 20.4 cfs for general industrial purposes within the current facility owned by Collins Timber Company. Please find below the information required by this statute and rule.

a) *Name and address of the person (entity) using water under the water right:*

Collins Timber Company, LLC
6410 Highway 66
Klamath Falls, OR 97601

b) *The certificate number:* Certificate 37577

4828-6560-1362v.1 0051858-000005

Anchorage
Bellevue
Los Angeles

New York
Portland
San Francisco

Seattle
Shanghai
Washington, D.C.

PW1

www.dwt.com

RECEIVED
OCT 27 2017
OWRD

Kelly Starnes
Oregon Water Resources Department
October 24, 2017
Page 2

c) *A description of the location of the industrial facility owned by the holder of the original water right at the time the water right permit was issued:*

Weyerhaeuser Company was the holder of the original permit (Permit S-33181) at the time it was issued (July 22, 1968). At that time, Weyerhaeuser owned the property that is located in tax lot 4300, Sections 13 and 24, Township 39 South, Range 8 East, and tax lot 1000, Section 18, Township 39 South, Range 9 East. (See enclosed map.) Weyerhaeuser sold its interest in the property to Collins Products LLC, now Collins Timber Company LLC, on August 31, 1996. Collins has continued to own and operate the mill facilities in the same location.

d) *The quantity of water diverted to satisfy the authorized specific use under the original water right:*

The total quantity of water to satisfy the specific uses under Certificate 37577 was 20.4 cfs. The quantity of water diverted to satisfy the use of water for cooling purposes was 18.0 cfs. The quantity of water to satisfy the use of water for manufacturing and boiler feed was 2.4 cfs.

e) *A description of the general industrial use to be made of the water after the change:*

Collins will use water for general industrial purposes at the mill facilities located within tax lot 4300, Sections 13 and 24, Township 39 South, Range 8 East, and tax lot 1000, Section 18, Township 39 South, Range 9 East. The intended general industrial uses may include, but are not limited to construction, operation and maintenance of the industrial site, charging the fire suppression system, and product processing. The quantity of water to be used for the general industrial use under water right certificate 37577 will not exceed 20.4 cfs.

If you have any questions about this specific to general water use change, please contact me at 503-778-5358 or Adam Sussman at GSI Water Solutions, Inc. at 541-257-9001.

Very truly yours,

Davis Wright Tremaine LLP



Merissa A. Moeller

Enc.

4828-6560-1362v.1 0051858-000005

RECEIVED

OCT 27 2017

OWRD

37577
SP4384-118

STATE OF OREGON
COUNTY OF KLAMATH
CERTIFICATE OF WATER RIGHT

This Is to Certify, That WEYERHAEUSER COMPANY,
a Washington Corporation
of Tacoma, State of Washington has made proof
to the satisfaction of the STATE ENGINEER of Oregon, of a right to the use of the waters of
Klamath River

a tributary of Pacific Ocean for the purpose of
cooling, manufacturing and boiler feed

under Permit No. 33181 of the State Engineer, and that said right to the use of said waters
has been perfected in accordance with the laws of Oregon; that the priority of the right hereby
confirmed dates from January 26, 1968

that the amount of water to which such right is entitled and hereby confirmed, for the purposes
aforesaid, is limited to an amount actually beneficially used for said purposes, and shall not exceed
20.4 cubic feet per second, being 18.0 c.f.s. for cooling and 2.4 c.f.s. for
manufacturing and boiler feed

or its equivalent in case of rotation, measured at the point of diversion from the stream.
The point of diversion is located in the Lot 3 (NW¼ NE¼), Section 24, T. 59 S., R. 8 E.,
W. M. Diversion point located: 615 feet South and 1640 feet West from NE Corner,
Section 24.

The amount of water used for irrigation, together with the amount secured under any other
right existing for the same lands, shall be limited to - - - - - of one cubic foot per second
per acre,

and shall conform to such reasonable rotation system as may be ordered by the proper state officer.
A description of the place of use under the right hereby confirmed, and to which such right is
appurtenant, is as follows:

SE¼ SW¼
SW¼ SE¼
Lot 1 (SE¼ SE¼)
Section 13

Lot 3 (NE¼ NE¼)
Lot 3 (NW¼ NE¼)
Lot 2 (NE¼ NW¼)
Section 24
T. 59 S., R. 8 E., W. M.

RECEIVED
OCT 27 2017
OWRD

The right to the use of the water for the purposes aforesaid is restricted to the lands or place of
use herein described.

WITNESS the signature of the State Engineer, affixed
this date. June 14, 1971

CHRIS L. WHEELER
State Engineer

33181
37577

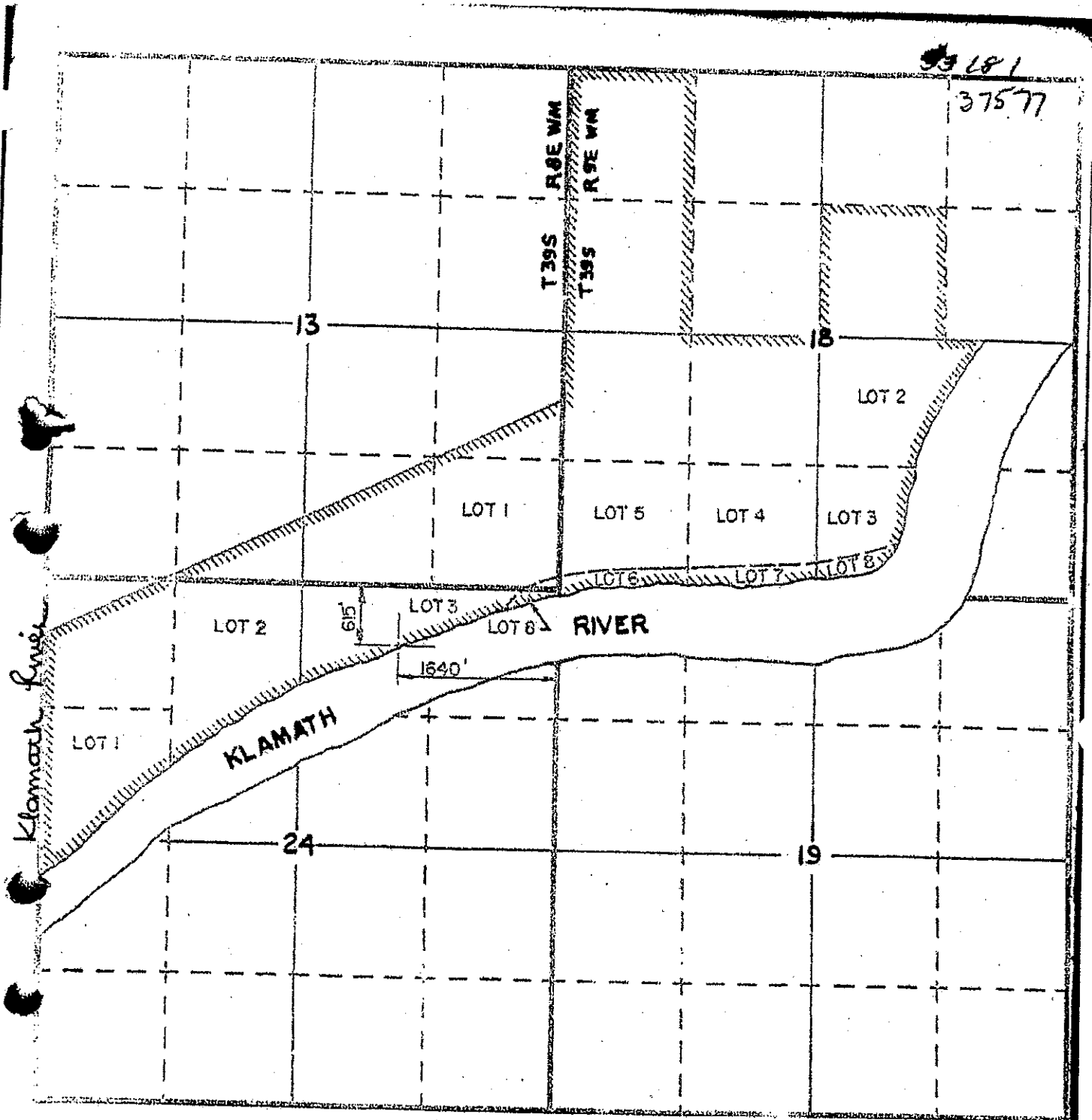

Appl. No. 44425
Permit No. 33181

Weyerhaeuser Company
Klamath Falls Branch

RECEIVED

OCT 27 2017

OWRD