

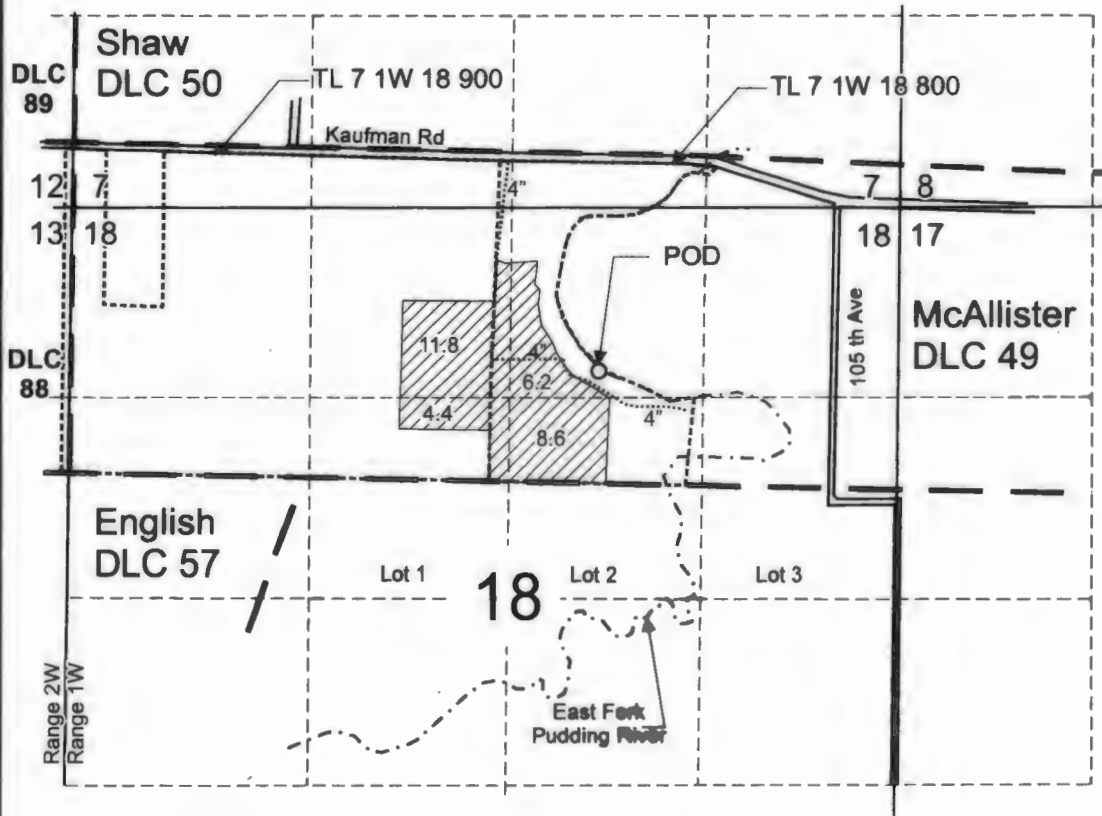



# T.7S. R.1W. Sec. 7 and 18, W.M.



POD is located 1,500 feet north and 640 feet east from the Center corner, Section 18.

 Area (31.0 Acres) of primary irrigation under T-13349, formerly Certificate 48895, priority date: April 16, 1964.

-  Tax lot boundary
-  Donation Land Claim boundary
-  Irrigation mainlines



EXPIRES: *June 30 2023*

RECEIVED

FEB 24 2023

OWRD

Scale: 1' = 1,320'

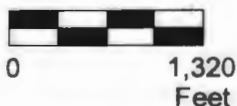

This map was prepared for the purpose of identifying the location of a water right only and is not intended to provide legal dimensions or location of property ownership lines.

Claim of Beneficial Use Map  
T-13349, formerly Certificate 48895

Pacific Hydro-Geology Inc.

Troy and Sherri Kuenzi  
T.7S. R.1W. Sec. 7 and 18, W.M.

08/2022

# T.7S. R.1W. Sec. 7 and 18, W.M.

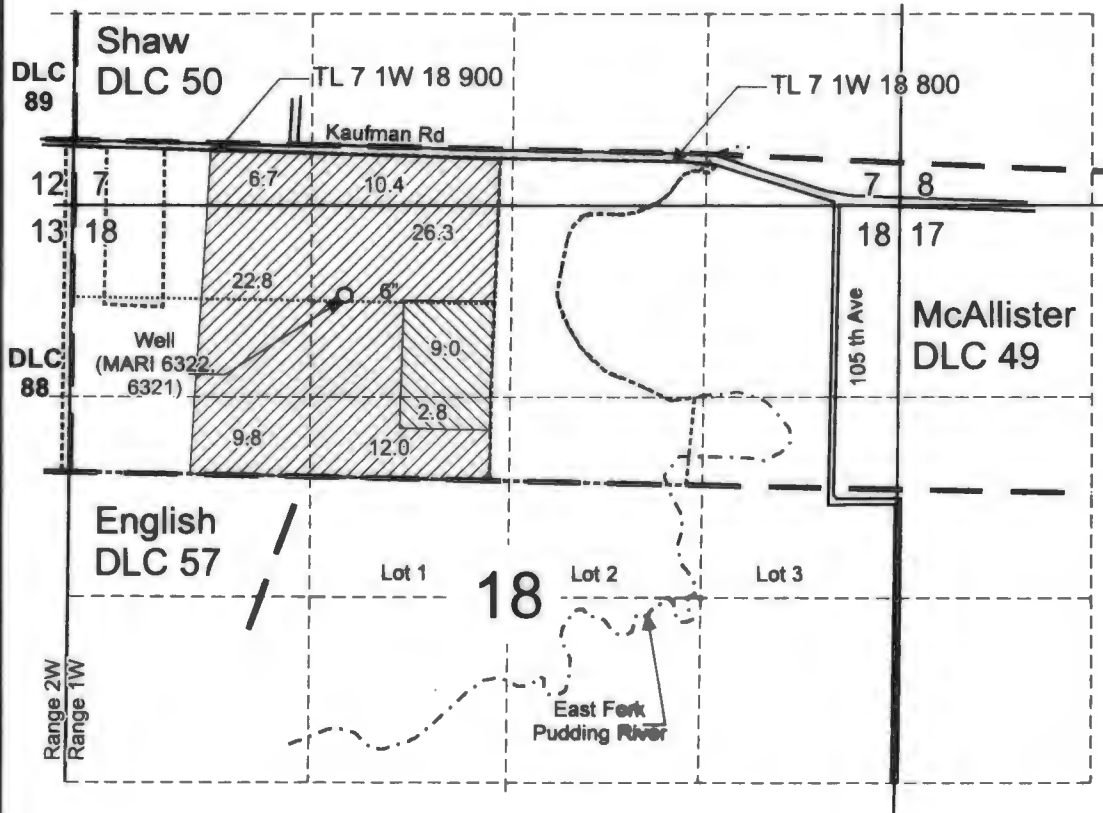

RECEIVED  
FEB 24 2023  
DWRD

Well (MARI 6322, 6321) is located 610 feet south and 1,850 feet east from the NW corner, Section 18.

- Area (88.0 Acres) of primary irrigation under T-13349, formerly Certificate 51890, priority date: January 30, 1975.
- Area (11.8 Acres) of supplemental irrigation under T-13349, formerly Certificate 51890, priority date: January 30, 1975. Primary use under former Certificate 48895.

- Tax lot boundary
- Donation Land Claim boundary
- ..... Irrigation mainlines

CERTIFIED WATER RIGHT EXAMINER  
 85503  
  
 DOANN HAMILTON  
 MAY 10, 2012  
 STATE OF OREGON  
 EXPIRES: 7/20/2023

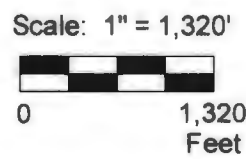

This map was prepared for the purpose of identifying the location of a water right only and is not intended to provide legal dimensions or location of property ownership lines.

**Claim of Beneficial Use Map**  
**T-13349, formerly Certificate 51890**

Pacific Hydro-Geology Inc.

Troy and Sherri Kuenzi  
 T.7S. R.1W. Sec. 7 and 18, W.M.

08/2022

KuenziT-13349Cert51890COBUMap.cdr

# T.7S. R.1W. Sec. 7 and 18, W.M.

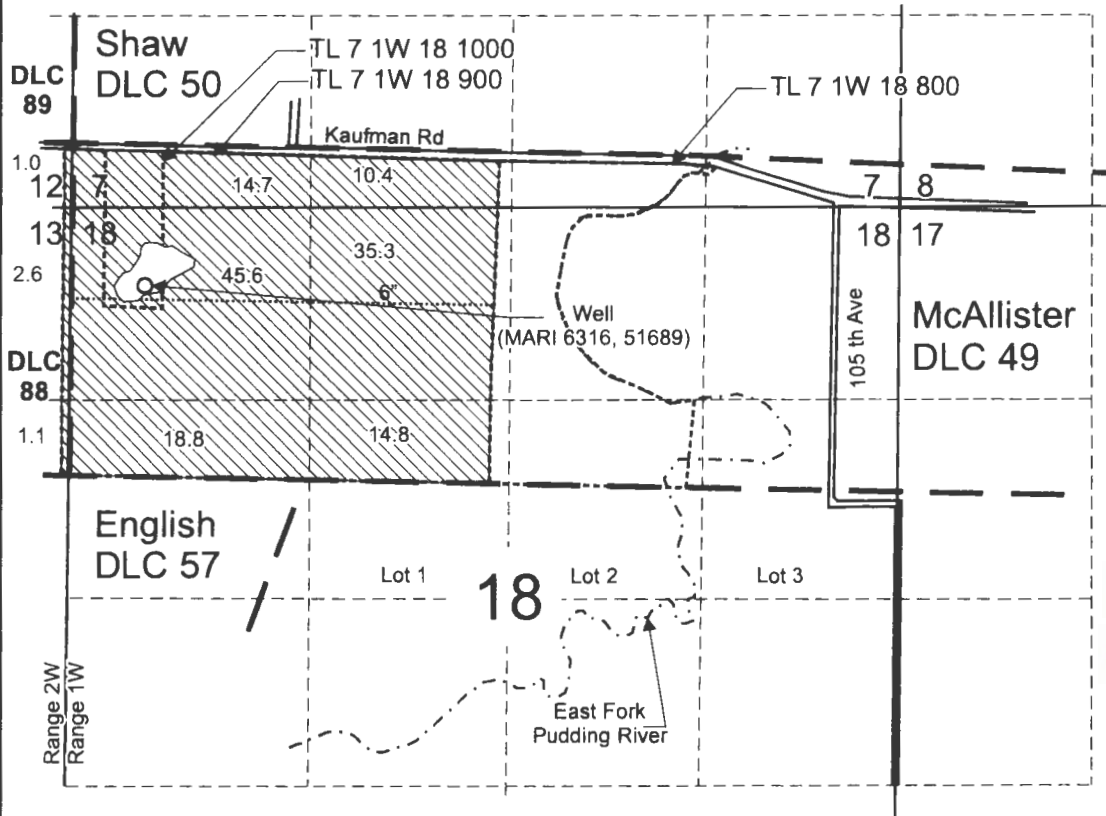

RECEIVED  
FEB 24 2012  
OWRD

Well (MARI 6316, 51689) is located 530 feet south and 490 feet east from the NW corner, Section 18.

 Area (144.3 Acres) of supplemental irrigation under T-13349, formerly Certificate 92060, priority date, October 16, 1990.

- Tax lot boundary
- Donation Land Claim boundary
- ..... Irrigation mainlines



EXPIRES: *June 30, 2013*

Scale: 1' = 1,320'



This map was prepared for the purpose of identifying the location of a water right only and is not intended to provide legal dimensions or location of property ownership lines.

Claim of Beneficial Use Map  
T-13349, formerly Certificate 92060

Pacific Hydro-Geology Inc.

Troy and Sherri Kuenzi  
T.7S. R.1W. Sec. 7 and 18, W.M.

08/2022