

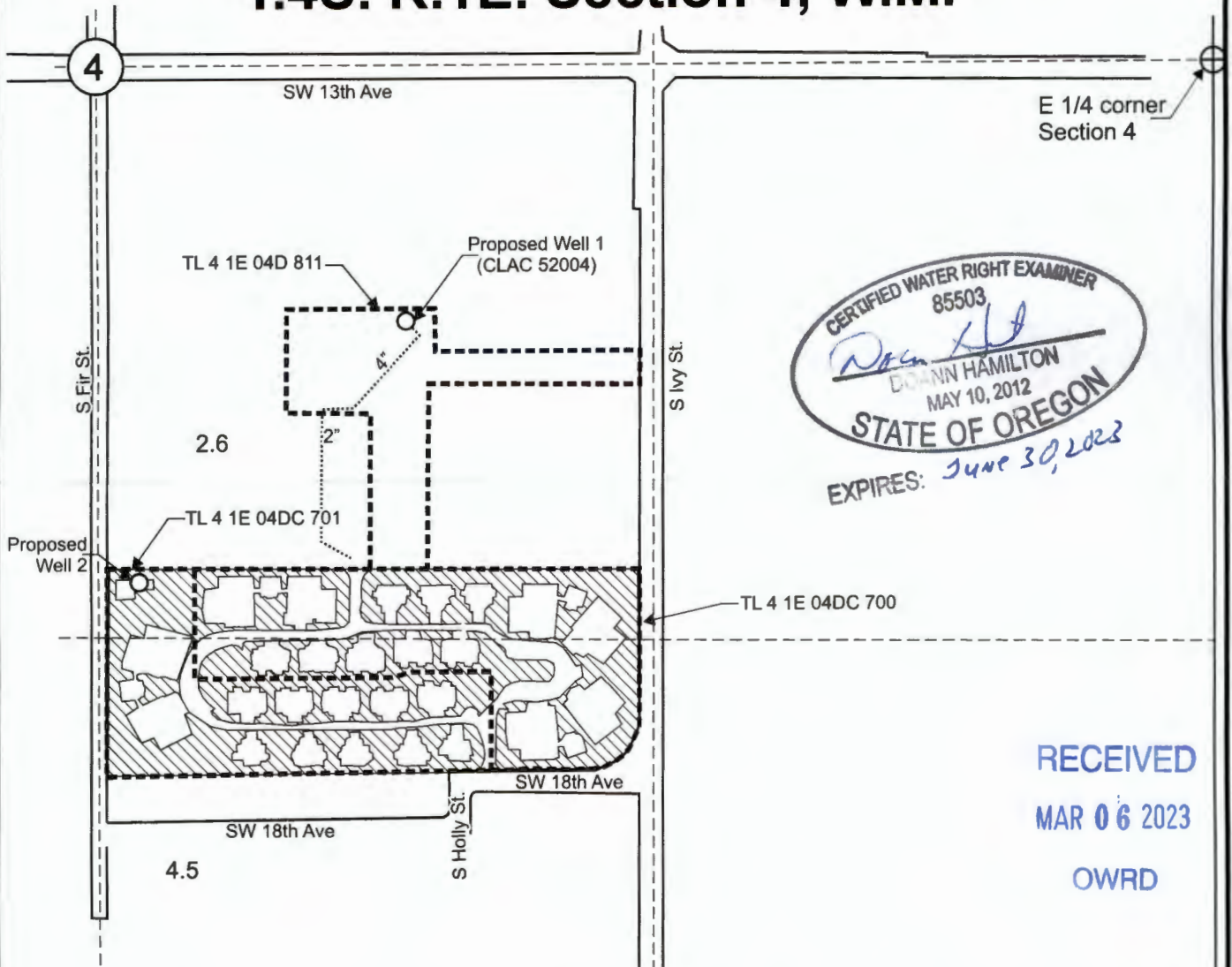



# T.4S. R.1E. Section 4, W.M.



CERTIFIED WATER RIGHT EXAMINER  
 85503  
*Donn Hamilton*  
 DONN HAMILTON  
 MAY 10, 2012  
 STATE OF OREGON  
 EXPIRES: *June 30, 2023*

RECEIVED  
 MAR 06 2023  
 OWRD

Proposed Well 1 (CLAC 52004) is located 600 feet south and 1,900 feet west from the E 1/4 corner, Section 4.  
 Proposed Well 2 is located 1,210 feet south and 100 feet east from the Center 1/4 corner, Section 4.

-  Area (7.1 Acres) to be irrigated.
-  Tax lot boundary
-  Water main line

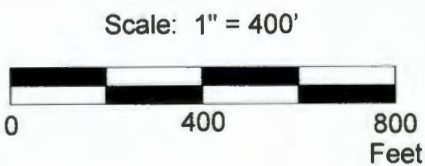

This map was prepared for the purpose of identifying the location of a water right only and is not intended to provide legal dimensions or location of property ownership lines.

## Water Right Application Map

Hope Village  
 T.4S. R.1E. Section 4, W.M.

Pacific Hydro-Geology Inc.

01/2023