

Application No. 61929  
 Permit No. 47404

RECEIVED

JAN 17 1983

WATER RESOURCES DEPT.  
 SALEM, OREGON

RECEIVED

JUL 20 1981

WATER RESOURCES DEPT.  
 SALEM, OREGON

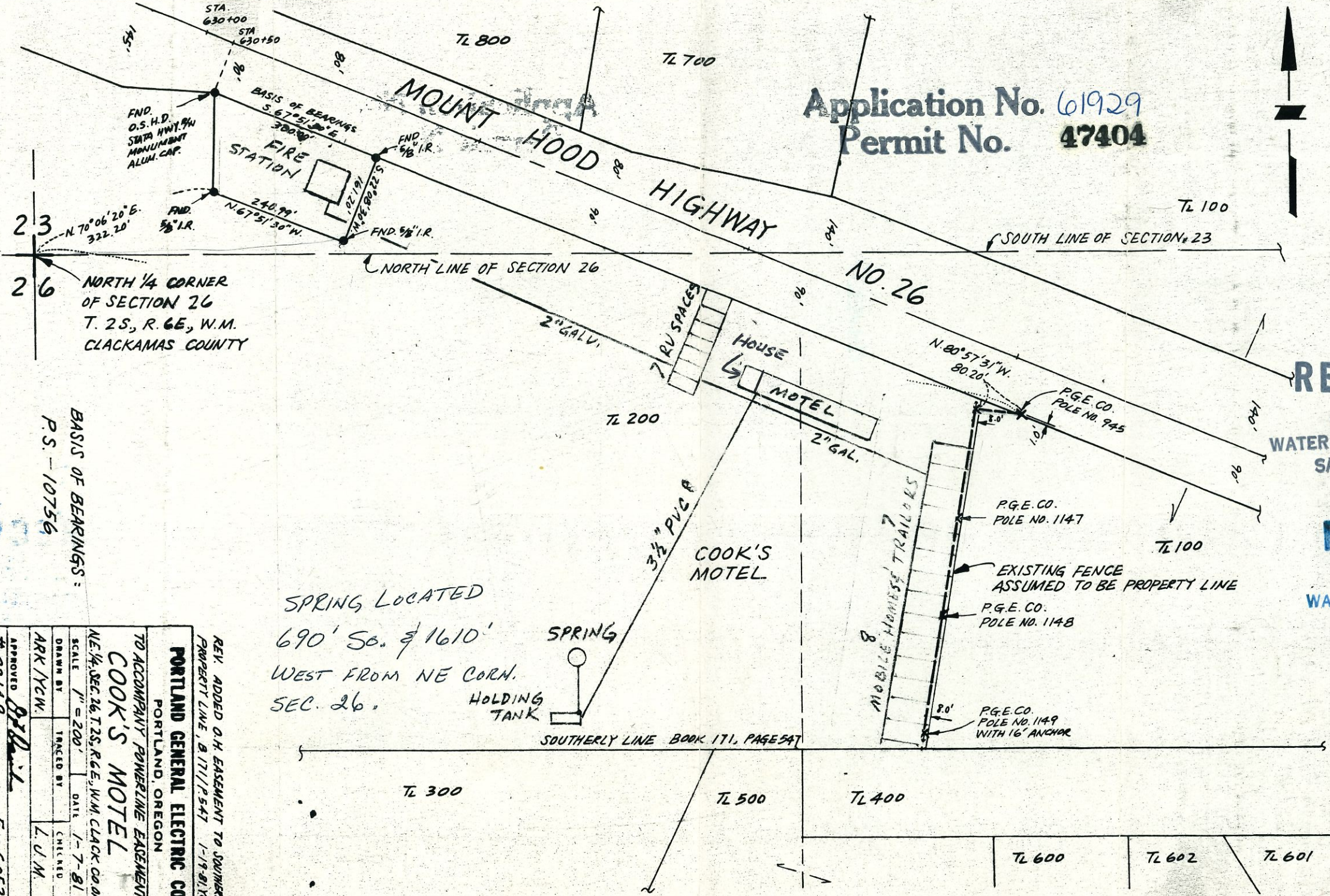

SPRING LOCATED  
 690' SO. & 1610'  
 WEST FROM NE CORN.  
 SEC. 26.

BASIS OF BEARINGS:  
 P.S. - 10756

REV. ADDED O.H. EASEMENT TO SOUTHERLY PROPERTY LINE, B 171/P 547 1-19-81 YCM	
PORTLAND GENERAL ELECTRIC CO. PORTLAND, OREGON	
TO ACCOMPANY POWERLINE EASEMENT	
COOK'S MOTEL	
SCALE 1" = 200'	DATE 1-7-81
DRAWN BY ARK/YCW	CHECKED LJM
APPROVED [Signature]	DRG. NO. E-6053