

RECEIVED

MAR 23 2023

OWRD

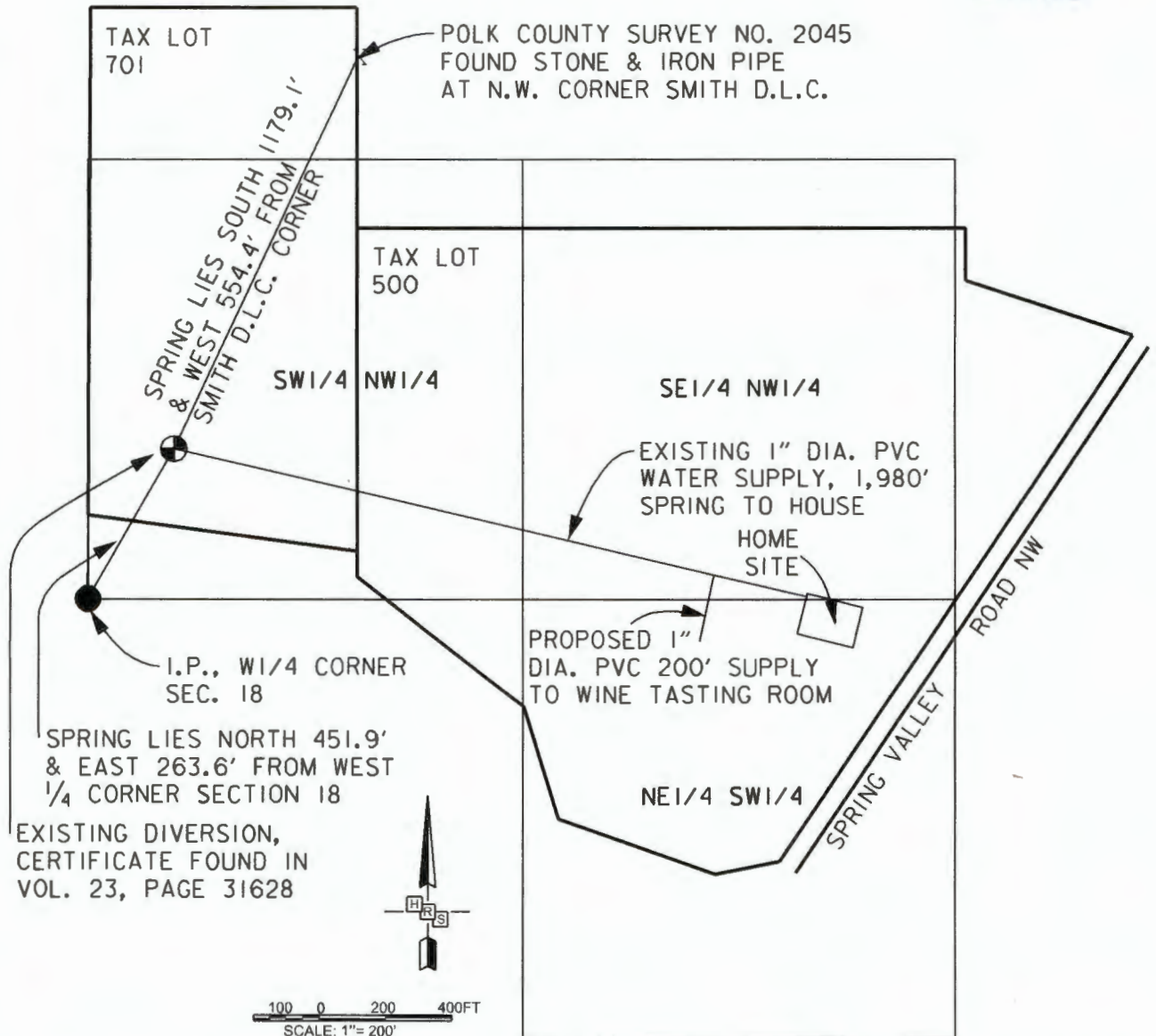

This drawing is an exhibit for a Surface Water Right Application. It is not a Land Survey. Property lines and/or other lines of occupation shown hereon are not represented by the undersigned to meet accuracy standards of Land Surveys.

POINT OF DIVERSION: SW1/4 NW1/4
POINT OF USE: NE1/4 SW1/4
SECTION 18, T.6S., R.3W., W.M.
POLK COUNTY, OREGON

WILLAMETTE BASIN

PERMIT No. _____
APPLICATION No. _____

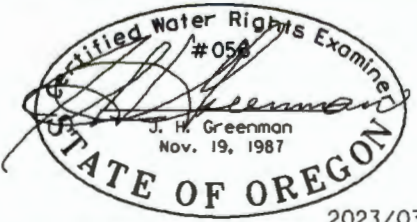

HANER, ROSS &
SPORSEEN, P.C.
2895 BEAVERCREEK RD., STE.101
OREGON CITY, OREGON 97045

ART KUENZI
SURFACE WATER RIGHT
APPLICATION MAP

1722