

LEGEND	
DESCRIPTION	SYMBOLS
SECTION CORNER	36 31 1 6
RECOGNIZED SURVEY CORNER	⊕
WELL	⊙
SECTION LINE	—
QUARTER-QUARTER LINE	- - - -
TAX LOT LINE	—
RIGHT OF WAY	- - - -
DITCH	⎓
SUPP. WATER RIGHT WELL #s 6 & 7	▨ 52.0 ACRES
APPLICATION No.	G-16261
PERMIT No.	G-17759

POINT OF APPROPRIATION LOCATIONS:

- WELL #6: 45' NORTH & 290' EAST OF THE SW CORNER OF SECTION 21 T. 18 S., R. 46 E., W.M.
- WELL #7: 410' NORTH & 280' EAST OF THE SW CORNER OF SECTION 21 T. 18 S., R. 46 E., W.M.

RECEIVED
FEB 21 2023
OWRD

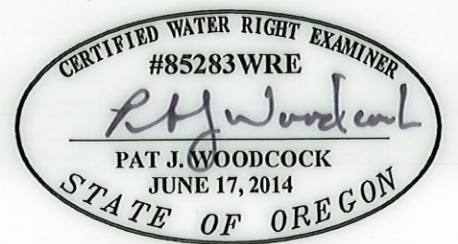

RENEWS: 6/30/2024

DISCLAIMER:
THIS MAP WAS MADE TO BE A PART OF THE CLAIM OF BENEFICIAL USE FOR A WATER RIGHT. SECTIONAL LINES SHOWN ARE APPROXIMATE AND THIS MAP IS NOT INTENDED FOR ANY OTHER USE AND DOES NOT GUARANTEE LAND OWNERSHIP.

IF THIS BAR SCALE DOES NOT MEASURE 1" THEN THIS DRAWING IS NOT TO SCALE

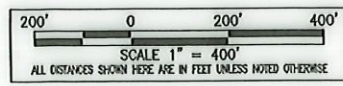

Reviewed By: PAT J. WOODCOCK
Drawn By: PUW
Print Date: FEBRUARY 16, 2023
DWG. Scale: AS SHOWN

CLAIM OF BENEFICIAL USE MAP
PERMIT G-17759
T. 18 S., R. 46 E. W.M.
MALHEUR COUNTY, OREGON
Robert K. Gressley
4010 FREEZE LANE
ONTARIO, OREGON 97914

ENGINEERING NORTHWEST, LLC
11 NW 9th Street
Ontario, Oregon 97914
www.engineeringnw.com (541)889-4432

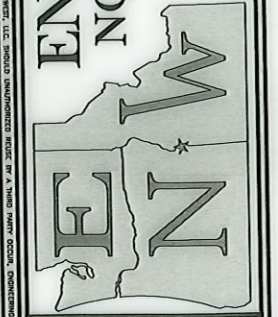

W1
SHEET NO. 1 OF 2
JOB NO. 23-016

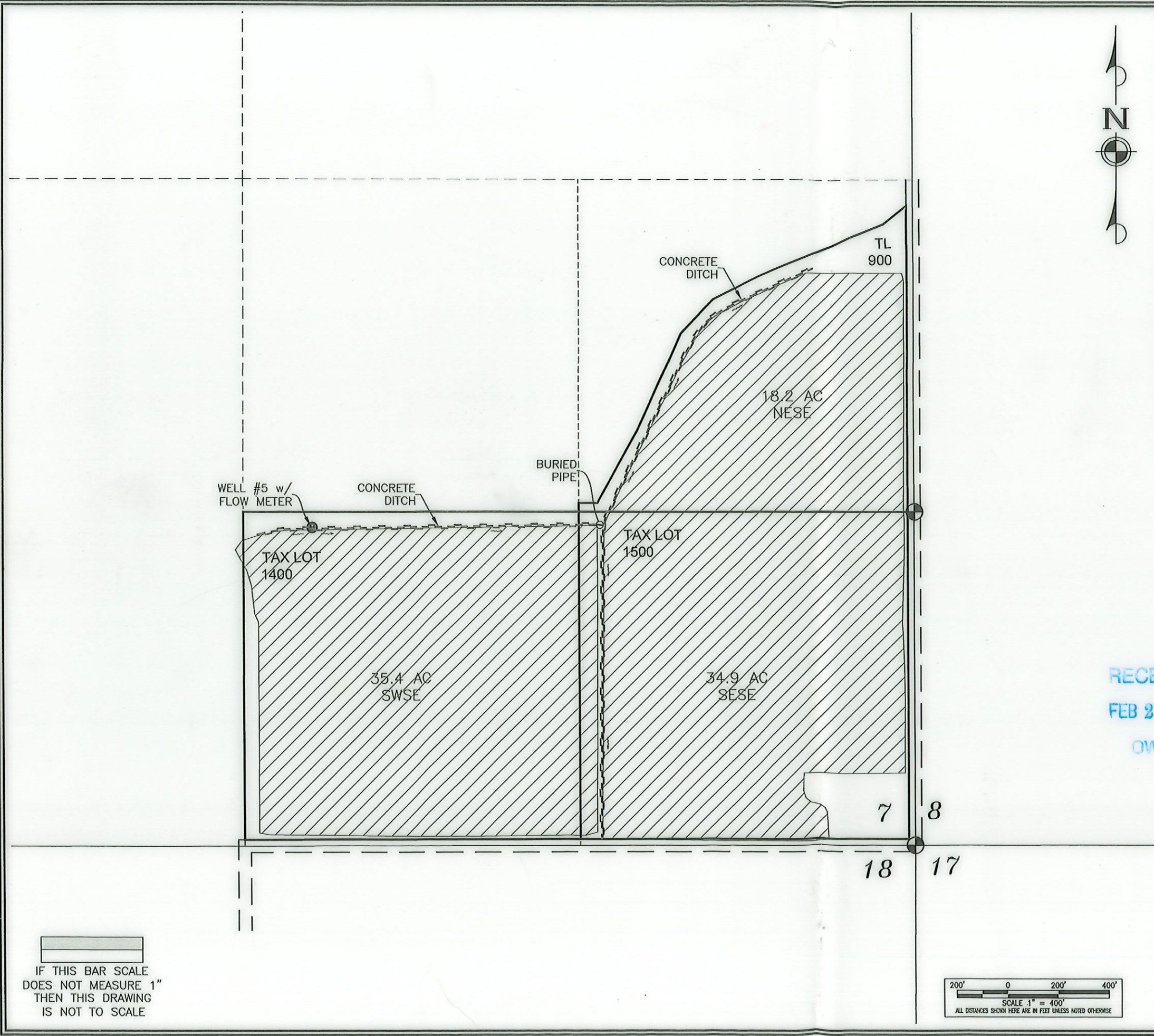

LEGEND	
DESCRIPTION	SYMBOLS
SECTION CORNER	36 31 1 6
RECOGNIZED SURVEY CORNER	
WELL	
SECTION LINE	
QUARTER-QUARTER LINE	
TAX LOT LINE	
RIGHT OF WAY	
DITCH	
SUPP. WATER RIGHT WELL #'s 6 & 7	 88.5 ACRES
APPLICATION No.	G-16261
PERMIT No.	G-17759

POINT OF APPROPRIATION LOCATION:

WELL #5: 400' SOUTH & 185' WEST OF THE
NW 1/6 CORNER OF SECTION 21
T. 18 S., R. 46 E., W.M.

RECEIVED
FEB 21 2023
OWRD

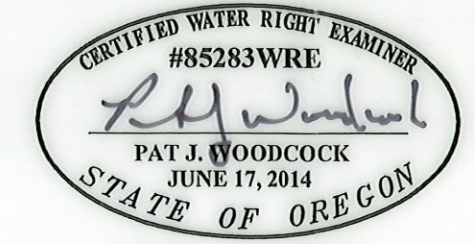

RENEWS: 6/30/2024

DISCLAIMER:
THIS MAP WAS MADE TO BE A PART OF THE CLAIM OF BENEFICIAL USE FOR A WATER RIGHT. SECTIONAL LINES SHOWN ARE APPROXIMATE AND THIS MAP IS NOT INTENDED FOR ANY OTHER USE AND DOES NOT GUARANTEE LAND OWNERSHIP.

IF THIS BAR SCALE DOES NOT MEASURE 1" THEN THIS DRAWING IS NOT TO SCALE

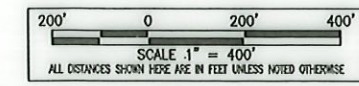

Reviewed By: PAT J. WOODCOCK
Drawn By: PJW
Print Date: FEBRUARY 16, 2023
DWG. Scale: AS SHOWN

WATER RIGHT APPLICATION MAP

PERMIT G-17759
T. 18 S., R. 46 E., W.M.
MALHEUR COUNTY, OREGON
Robert K. Gressley
4010 FREEZE LANE
ONTARIO, OREGON 97914

ENGINEERING NORTHWEST, LLC
11 NW 9th Street
Ontario, Oregon 97914
www.engineeringnw.com (541)889-4432

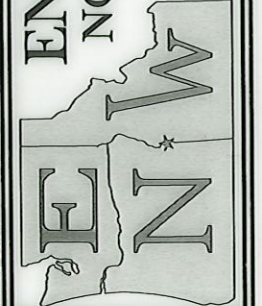

W2
SHEET NO. 2 OF 2
JOB NO. 23-016