



**FINAL PROOF SURVEY MAP FOR
T-9184 LOCATED IN SE1/4 OF
SECTION 11, T.15S., R.14E., W.M.,
CROOK COUNTY, OREGON
W.O. 05-3030**

SURVEY FOR

ROBERT E. FANKHAUSER
ROSE M. FANKHAUSER
P.O. BOX 28
POWELL BUTTE, OR
97753
(541)504-1381

SURVEY BY

ARMSTRONG SURVEYING
& ENGINEERING, INC.
378 NE SECOND ST.
PRINEVILLE, OR 97754
(541)447-7791

-  PRIMARY - PRIORITY DEC. 11, 1978
GROUND WATER 0.8 AC.
-  PRIMARY - PRIORITY DEC. 28, 1978
GROUND WATER 6.7 AC.

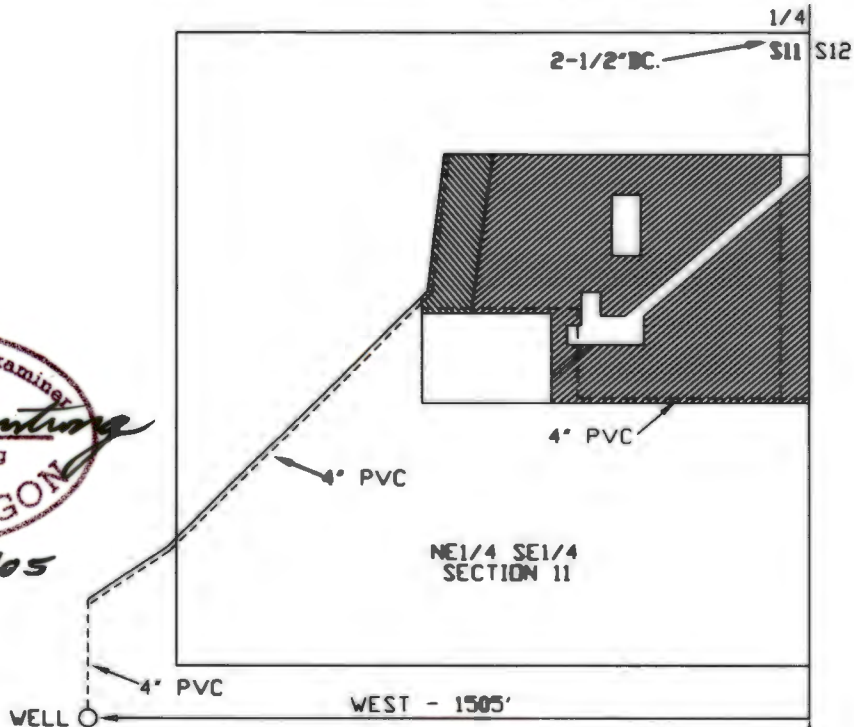
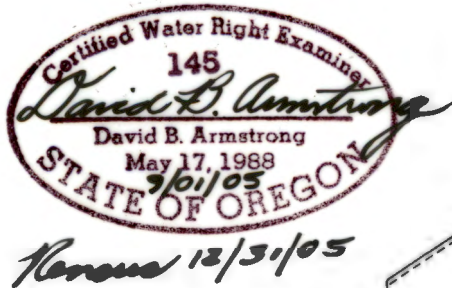

MAP NOTE

THE PREPARATION OF THIS MAP IS FOR
THE PURPOSE OF IDENTIFYING THE
LOCATION OF THE WATER RIGHT ONLY
AND HAS NO INTENT TO PROVIDE
DIMENSIONS OR LOCATIONS OF PROPERTY
OWNERSHIP LINES.

SCALE
1" = 400'



NORTH - 1179'

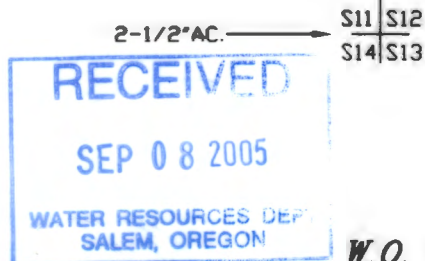

W.O. 05-3030