

RECEIVED

AUG 13 1997

WATER RESOURCES DEPT.
SALEM, OREGON

T. 7S., R. 45E., W.M.

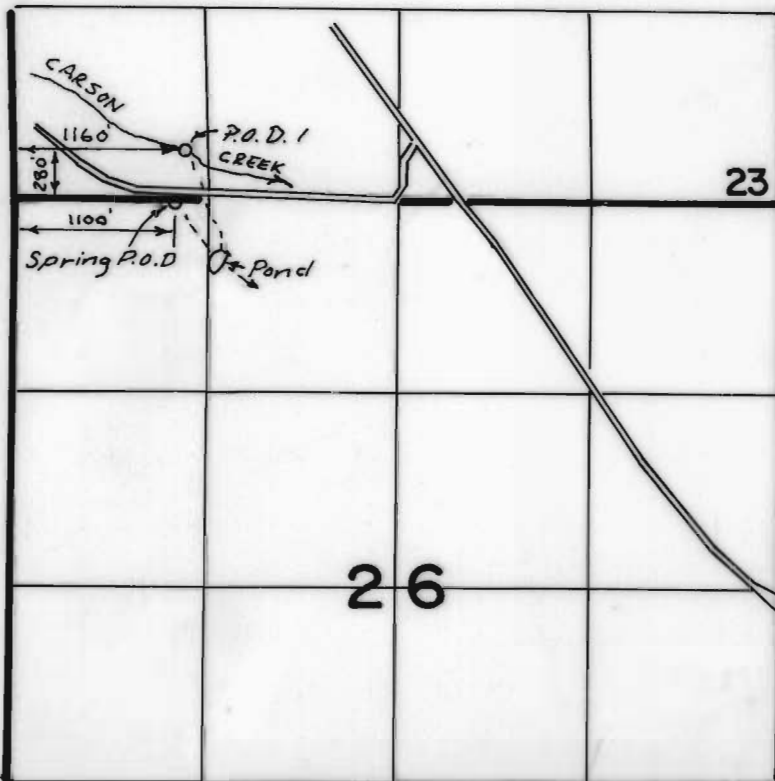

Scale 1" = 1320'

The purpose of this map is for identifying the location of the water right only and is not intended to provide legal dimensions of property ownership lines.

FINAL PROOF SURVEY

UNDER

APPL. R-70301

PER. R-12014

IN NAME OF

EARL V. JR. & DELBERTA M. WALKER

Surveyed April 5, 1997

