

Assigned

Name Fred W. Richards
 By _____
 Address Williams, Oregon

Application No. 34475
 Permit No. 27075
 Certificate No. 31993

Stream Index, Page No. 15-16K

FEES PAID

Date	Amount	Receipt No.
<u>11-25-60</u>	<u>25.85</u>	<u>27829</u>
<u>12-23-60</u>	<u>1.50</u>	<u>28072</u>
	B. P. Fee	
<u>12-8-64</u>	\$1 Cert. Fee	<u>3255</u>

FEES REFUNDED

Date	Amount	Check No.

Date filed November 25, 1960
 Priority November 25, 1960
 Action suspended until OK Cert

Returned to applicant _____
 Date of approval January 18, 1961

CONSTRUCTION

Date for beginning January 18, 1962
 Date for completion October 1, 1962
 Extended to _____
 Date for application of water October 1, 1963
 Extended to _____

PROSECUTION OF WORK

Form "A" filed Started
 Form "B" filed February 6, 1961
 Form "C" filed February 12, 1963

FINAL PROOF

Blank mailed DECEMBER 14 1964 march 8, 1965
 Proof received 3-16-65
 Date certificate issued 3-31-65

OWNERSHIP UPDATE

ASSIGNMENTS

Date	To Whom	Address	Volume	Page
<u>8/17/62</u>	<u>J. E. Ferrare & Dorothy Ferrare</u>	<u>Williams, Oregon</u>	<u>4</u>	<u>467</u>

REMARKS

1.64 c.f.s. from Horsehead Creek & Williams Creek (Applegate River) for irrigation & supplemental irrigation of 130.8 acres; being 0.29 c.f.s. from Horsehead Creek & 1.35 c.f.s. from Williams Creek.

certified letter

W.R.I.S.	
Assembled <u>7-22-85</u>	by <u>[Signature]</u>
Entered _____	by _____
Verified _____	by _____

OK
Form B

Application No. 34475

NOTICE OF COMPLETION OF CONSTRUCTION

I, Red Richards, the holder of Permit No. 27075
to appropriate the public waters of the state of Oregon, completed the construction of the works described
therein on the 2~~5~~ day of February, 1961

Remarks:

If the works have less capacity than described in the permit, or you have definitely abandoned part of the proposed development, you

should so state in order that our records may not be unnecessarily encumbered.

IN WITNESS WHEREOF, I have hereunto set my hand this 2 day of February, 1961

Red Richards
(Signature of Applicant)

Williams Oregon
(Address)

Fill out, detach, and mail to the State Engineer, Salem, Oregon, when construction work is completed.

Form C

IMPORTANT—This form is a notice to the State Engineer that permittee is ready to make final proof to the extent to which the water has actually been applied to the intended use under the terms of the permit. Permittee is cautioned that Certificate of Water Right will be issued based on the extent of the quantity and use as determined by the final proof inspection and survey which will be made in response to the filing of this Form C.

NOTE: In the case of an irrigation permit, this Form C should not be mailed to the State Engineer until all of the land described in the permit, which it is intended to irrigate under this permit at any time, has actually been irrigated.
Fill out, detach and mail to the State Engineer, Salem, Oregon, when all of the water has been applied.

Application No. 34475

NOTICE OF COMPLETE APPLICATION OF WATER TO A BENEFICIAL USE

I, J. E. Ferrare, the holder of Permit No. 27075
to appropriate the public waters of the state of Oregon, completely applied the waters to a beneficial use in
accordance with the terms of said permit, on the May day of June 21, 1962

Remarks:

IN WITNESS WHEREOF, I have hereunto set my hand this Williams Oregon day of June 21, 1962

J. E. Ferrare
(Signature of Applicant)

Williams Oregon
(Address)

Final proof survey for
Transfer F45 should be
made at same time as
for this.



Oregon Water Resources Department
725 Summer Street NE, Suite A
Salem, Oregon 97301
(503) 986-0900
www.wrd.state.or.us

Ownership Update For Certificated Rights Only

NO FEES ARE REQUIRED TO SUBMIT THIS FORM

NOTICE: A certificate of water right typically stays with the land. In order to track water right ownership, the Department requests that this form be submitted to the Department. **To update multiple rights, a separate form is required for each right.**

If you have any questions about this form, please contact your local watermaster, or call the Water Resources Department at (503) 986-0900.

This form is not for Applications, Permits, Transfers, Groundwater Registrations, or Limited Licenses. To notify the Department of changes in ownership to these types of authorizations, an Assignment is required.

Current Landowner Information

Name: Yizhak maman
Mailing Address: 16495 water Gap Road
City: Williams State: OR Zip: 97544
Phone (Home): 310-691-3725 Work: _____ Other: _____

Property Description

County: Josephine Township: 38 Range: 5 Section: 22 + 23
Taxlot Number(s): 700 + 800

Street Address of water right property: 16495 water Gap Road, Williams, OR 97544

Water Right Information: Application: S - 34475 Permit: - Certificate #: 31993

Are all the lands associated with this water right owned by the requester? Yes ☒ No ☐ If No, include a map showing the portion of the right involved.

Name of individual completing this form: Yizhak maman Phone: 310-691-3725

Signature of requestor: [Signature] Date: 12/6/18

The Department does not change names on certificates. This form will be placed in the file for future reference only. The Department does not provide acknowledgement that this form has been received.

Yizhak Maman
16495 Water Gap Road
Williams, OR 97544



1024



97301

U.S. POSTAGE PAID
FCM LETTER
LOS ANGELES, CA
90048
DEC 11, 18
AMOUNT

\$0.50

R2304M113960-16

Oregon Water Resources Dept
725 Summer Street NE, Suite A
Salem, OR

97301

97301-126673



T.38S.R.5W.W.M.

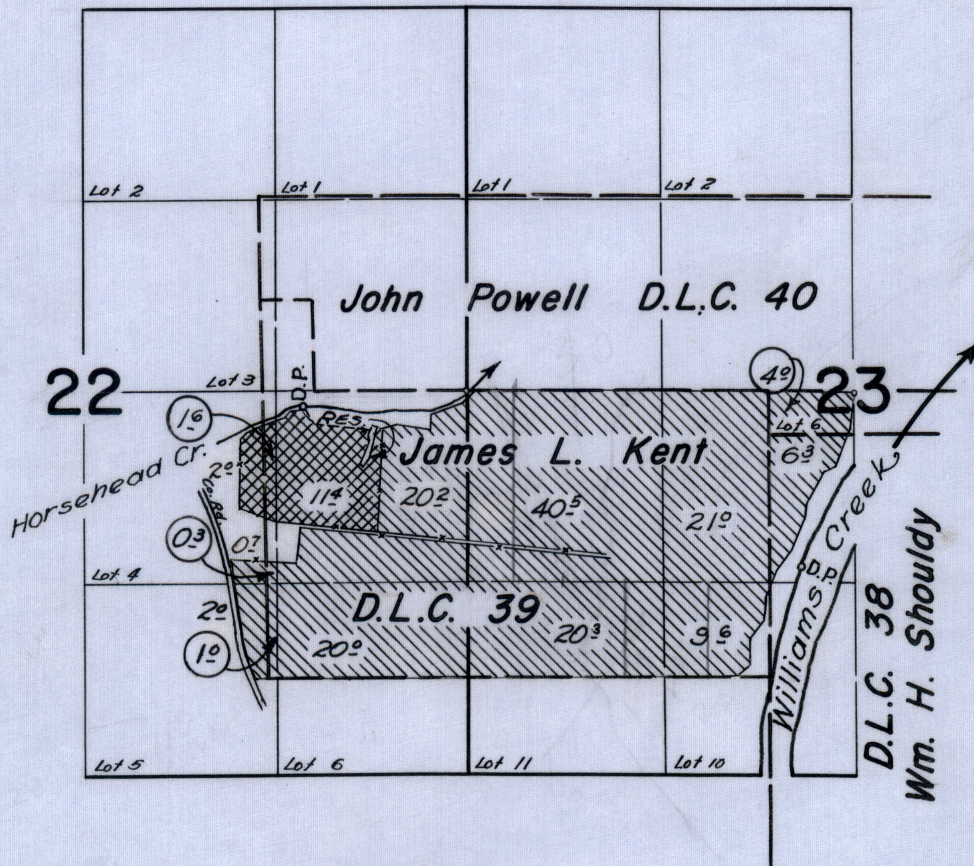

FINAL PROOF SURVEY
UNDER

Application No. 34475 Permit No. 27075
IN NAME OF

J. E. & DOROTHY FERRARE

Surveyed July 17, 1963, by *R. Jackson*

TOWNSHIP <u>38 S</u>				RANGE <u>5 W</u>				W. M.				Card # <u>1</u>				SECTION <u>22</u>					
NE				NW				SW				SE				APPLICA- TION NUMBER		PERMIT NUMBER		CERTIFI- CATE NUMBER	
NE	NW	SW	SE	NE	NW	SW	SE	NE	NW	SW	SE	NE	NW	SW	SE						
<u>DLG 40</u> <u>Lot 1 Lot 2 Lot 3</u>												<u>DLG 39</u> <u>Lot 4 Lot 5 Lot 6</u>									
TOTAL ACREAGE IN SUBDIVISION AS SHOWN ON GOVERNMENT PLAT																					
								Decree, Vol. <u>16</u> Page <u>553</u>				<u>40</u>				Decree, Vol. <u>4</u> Page <u>27</u>		<u>16335</u>			
												<u>11</u>				Decree, Vol. <u>4</u> Page <u>28</u>		<u>16341</u>			
																Decree, Vol. <u>4</u> Page <u>28</u>		<u>16342</u>			
																<u>3</u>		<u>7054</u>			
												<u>3 1/4 4 1/2</u>				<u>20° 34 475</u>		<u>22075 31993</u>			
												<u>3°</u>				<u>34475</u>		<u>22075 31993</u>			
																<u>6-2702</u>		<u>G-2512</u>			
												<u>54</u>				<u>G-5022</u>		<u>G-4730</u>			
																<u>3°</u>		<u>T-2413</u>			
																<u>3°</u>		<u>49523</u>			
																<u>7152</u>		<u>6-6599</u>			
																<u>G-10606</u>		<u>G-9724</u>			

[illegible]

STATE OF OREGON

COUNTY OF JOSEPHINE

Proof of Appropriation of Water

RECEIVED
MAR 13 1965
STATE ENGINEER
SALEM OREGON

J. E. & DOROTHY FERRARE

of Williams, State of Oregon,
has applied beneficially the waters of

Williams Creek

a tributary of Applegate River for the purpose of
irrigation of 85.0 acres and supplemental irrigation of 3.0 acres

under Permit No. 27075 of the State Engineer, and that the use of said waters has been
completed under the terms of said permit; that the priority of the
right dates from November 25, 1960

that the amount of water for the purposes aforesaid, has been actually beneficially used in the
amount of

1.10 cubic feet per second

or its equivalent in case of rotation, measured at the point of diversion from the stream.
The point of diversion is located in the NE $\frac{1}{4}$ SW $\frac{1}{4}$, as projected within Shouldy DLC 38, Sec-
tion 23, T. 38 S., R. 5 W., W. M.

The amount of water used for irrigation, together with the amount secured under any other
right existing for the same lands, shall be limited to one-eightieth of one cubic foot per second
per acre, or its equivalent for each acre irrigated and shall be further limited
to a diversion of not to exceed 1 $\frac{1}{2}$ acre feet per acre for each acre irrigated
during the irrigation season of each year; provided further that the right to the
use of water is limited to the period when the flow of the Rogue River is more
than 735 c.f.s. at its mouth;

and shall
conform to such reasonable rotation system as may be ordered by the proper state officer.

A description of the place of use under the right, and to which such right is appurtenant, is
as follows:

Supplemental Primary

	31.6	acres NE $\frac{1}{4}$ SE $\frac{1}{4}$ as projected within Kent DLC 39
	1.9	acres NW $\frac{1}{4}$ SE $\frac{1}{4}$ as projected within Kent DLC 39
	2.7	acres Lot 4 (NW $\frac{1}{4}$ SE $\frac{1}{4}$)
2.0		acres Lot 5 (SW $\frac{1}{4}$ SE $\frac{1}{4}$)
1.0		acres SW $\frac{1}{4}$ SE $\frac{1}{4}$ as projected within Kent DLC 39
	20.0	acres SE $\frac{1}{4}$ SE $\frac{1}{4}$ as projected within Kent DLC 39
		Section 22
	10.5	acres NW $\frac{1}{4}$ SW $\frac{1}{4}$ as projected within Kent DLC 39
	16.9	acres SW $\frac{1}{4}$ SW $\frac{1}{4}$ as projected within Kent DLC 39
	1.4	acres SE $\frac{1}{4}$ SW $\frac{1}{4}$ as projected within Kent DLC 39
		Section 23
		T. 38 S., R. 5 W., W. M.

I have read the above and foregoing proof of appropriation of water; I know the contents
thereof, and that the facts therein stated are true.

IN WITNESS WHEREOF, I have hereunto set my hand this 15th day of March,

1965

J. E. Ferrare Dorothy Ferrare

FRED W RICHARDS TWP 38 S R 5 W W M SEC 22 + 23

SCALE 4" = 1 MI.

WATER TO BE OBTAINED FROM WILLIAMS CR. THROUGH
PRESENT PUMP PLANT AND HORSEHEAD CR. FOR 25 ACRES

BY STEIMER



SCALE 4" = 1 MI.

NOV 26 1980
STATE ENGINEER
SALIDA, CALIF.

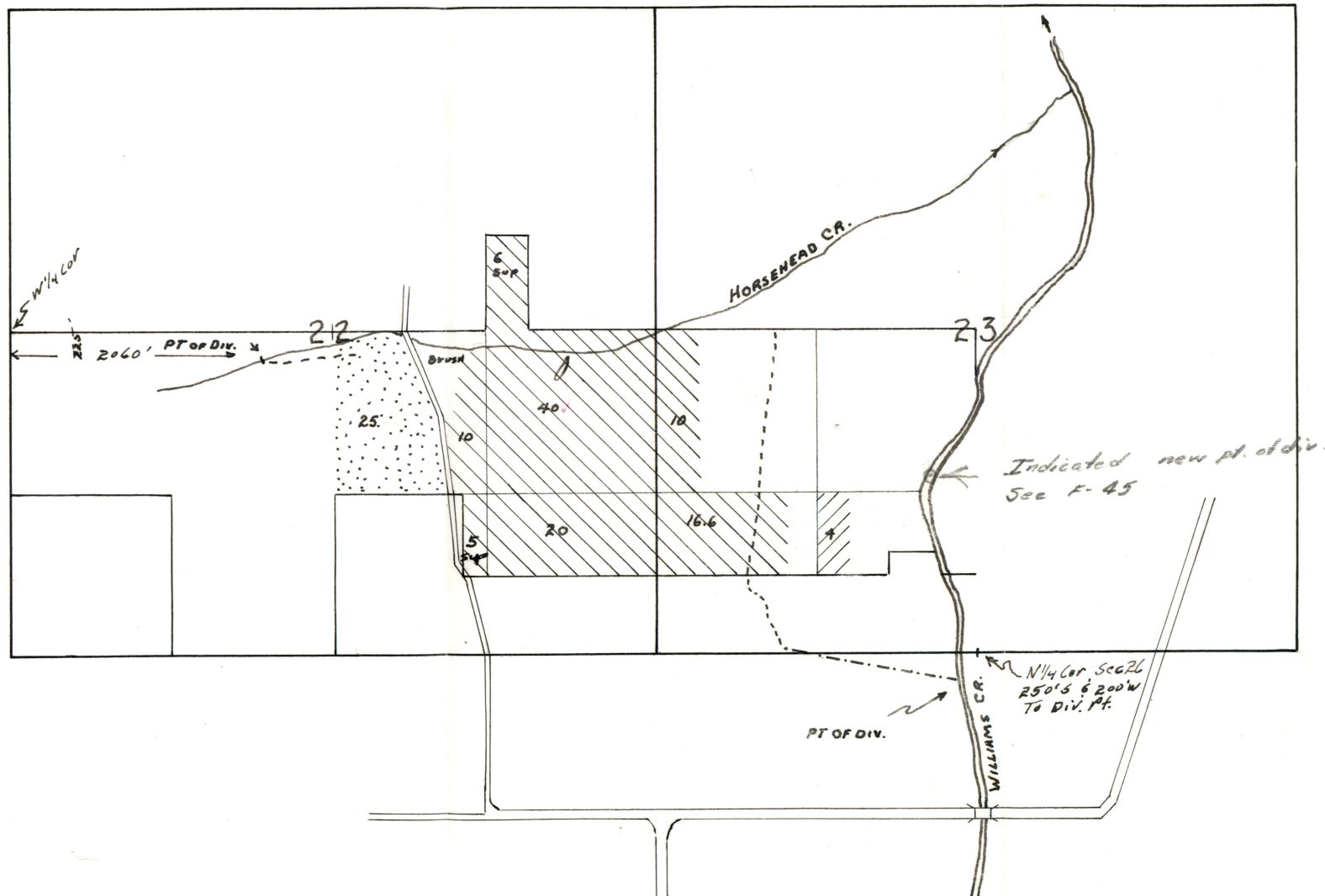

Application No. 34475
Permit No. 27075

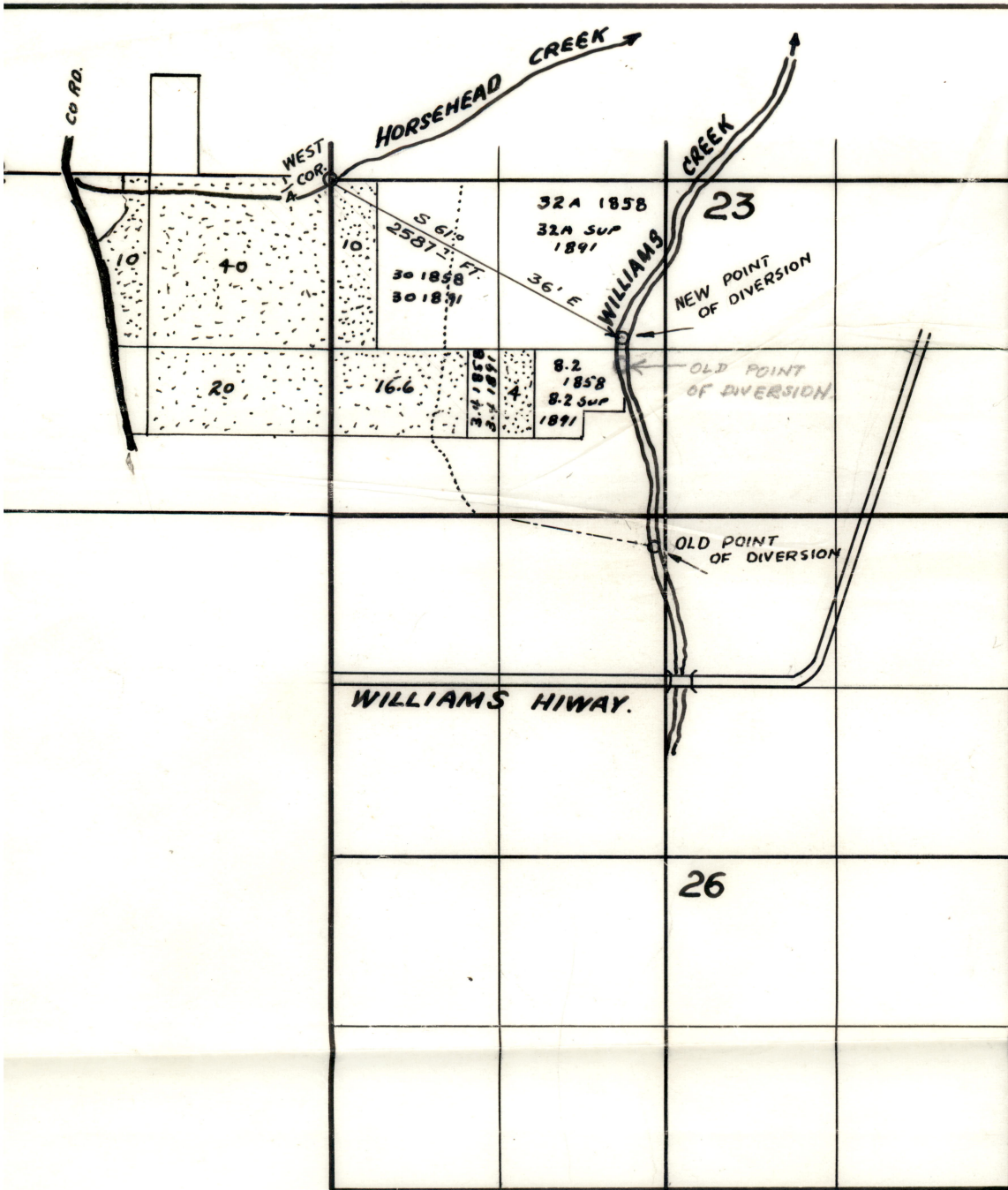

RECEIVED
MAY - 1 1962
STATE ENGINEER
SALEM, OREGON

RECEIVED
APR 10 1962
STATE ENGINEER
SALEM, OREGON

T.W.P. 38 S. R. 5 W.W.M.

M. A. FERRARE

**16495 WATER GAP ROAD;
GRANTS PASS, OREGON.**

**APPLICATION TO CHANGE
POINT OF DIVERSION.**

SCALE : 4" - 1 MILE.

PERMIT APPLIED FOR #16306

BLANK AREAS 1858 + 1891 ADJUDICATION
1891 SUPPLEMENTAL

REGISTERED
OREGON
LAND SURVEYOR

Claude E. Masters

OCTOBER 24, 1958
CLAUDE E. MASTERS
457

34475

Form B

Application No. 34475

NOTICE OF COMPLETION OF CONSTRUCTION

I, J.E. Ferrare, the holder of Permit No. 27075
to appropriate the public waters of the state of Oregon, completed the construction of the works described
therein on the May day of 1961.

Remarks: If the works have less capacity than described in the permit, or you have definitely abandoned part of the proposed development, you

should so state in order that our records may not be unnecessarily encumbered.

IN WITNESS WHEREOF, I have hereunto set my hand this day of 19

(Signature of Applicant)

(Address)

Fill out, detach, and mail to the State Engineer, Salem, Oregon, when construction work is completed.

Form A

Application No. 34475

NOTICE OF BEGINNING OF CONSTRUCTION

I, J.E. Ferrare, the holder of Permit No. 27075
to appropriate the public waters of the state of Oregon, began the actual construction of the works described
therein on the 25 day of November, 1960.

Remarks: The appropriator should state the manner of beginning construction work, number of men employed, the amount of work completed

up to the date of this statement, and any additional information which may tend to show the beginning of work in good faith.

IN WITNESS WHEREOF, I have hereunto set my hand this day of 19

(Signature of Applicant)

(Address)

Fill out, detach, and mail to the State Engineer, Salem, Oregon, when construction work is begun.

June 10, 1968

Mr. Robert B. Steimer
Watermaster District 14
525 N. W. 5th Street
Grants Pass, Oregon

Dear Bob,

I have examined the records in this office and can find no reference to a water right appurtenant to the NW $\frac{1}{4}$ NE $\frac{1}{4}$ of Section 27, Township 38 South, Range 5 West, W. M.

It appears that this land, if irrigated, would receive water through the Blodgett and Gotcher or Powell Creek Ditch. This would be from Powell Creek. You might examine the original claim of water right under Certificate numbered 16335. This certificate covers the irrigation of lands in the NW $\frac{1}{4}$ of Section 27 under priority of 1860. There is the possibility that the lands in the NW $\frac{1}{4}$ NE $\frac{1}{4}$ of Section 27 were included in the original claim but inadvertently omitted in the decree. On the other hand, the claimant may have failed to submit a claim in the adjudication procedure. In any event, the lands in question do not now have a right for their irrigation according to the records in this office.

Very truly yours,

CHRIS L. WHEELER
State Engineer

By
Walter N. Perry, Assistant

WNP:mor

WATERMASTER DISTRICT NO. 14
525 NW 5TH STREET
GRANTS PASS 97526
TEL. 476-6828



STATE OF OREGON
STATE ENGINEER
WATER RESOURCES DEPARTMENT

WATER DISTRIBUTION
HYDROGRAPHIC SURVEYS
SNOW SURVEYS

REFER TO
FILE NO. _____

June 6, 1968

RECEIVED
JUN 7 1968
STATE ENGINEER
SALEM OREGON

Chris L. Wheeler
State Engineer
Salem, Oregon

Att: W. N. Perry, Asst.

Dear Newt:

In the NW $\frac{1}{4}$ NE $\frac{1}{4}$ of Section 27 in Township 38 South, Range 5 West, W.M. there is a parcel of property on the ground which is presently being irrigated and has been irrigated for a good number of years.

For some reason or other we inspected the records concerning the water right and find the Rogue River adjudication map of 1911 shows that 30 acres here is irrigated. On the inspection of the decree we can find no water right listed.

Would you please go over your records there to check our finding here as there have been a number of times it seems that our records do not necessarily match yours.

Very truly yours,

Robert B Steimer

Robert B. Steimer
Watermaster, District #14

*None on P.C.
None on Decree
None on Permits*

*check SWSE of Sec 22
Gotcher ditch from Trib Williams Cr.
(Powell Cr.)
cat. f 16335
suppl. - 31993*

*40 ac SWSE Sec 22
20 ac NW NW
10 ac SW NW
20 ac SE NW
10 ac NE NW } Sec 27
RBS:dc
Priority 1860
1.25 cfs Irrig.
2.5 cfs Power
Bldgett & Gotcher or Powell Creek ditch.*

February 10, 1966

Mr. Robert B. Steimer
Watermaster, District No. 14
County Courthouse
Grants Pass, Oregon

Dear Bob:

Permit No. 27075 initially included Horsehead Creek and Williams Creek as sources for irrigation and supplemental irrigation. The reference to Horsehead Creek was excluded from the proof because the area claimed irrigated from Horsehead Creek was not that described in the permit.

Apparently the area actually irrigated was not contemplated at the time of making application. The area in the permit to be irrigated from Horsehead Creek was west of the road, not as shown on the final proof map. The area described in the certificate is that irrigated from Williams Creek less the amount under an earlier right.

There is a right from Powell Creek under certificate 16335 for 40 acres in the SW $\frac{1}{4}$ SE $\frac{1}{4}$, which explains the supplemental in the certificate confirming permit No. 27075. There have been several transfers involving the original right and the certificate 16306, and soon we should issue the remaining right certificate following transfer application submitted by J. E. Ferrare and C. O. Booth, which certificate should take care of the earlier changes also.

If our records still don't agree please let me know and I will give you a run-down on what we have.

Yours very truly,

CHRIS L. WHEELER
State Engineer

By
Trevor Jones, Assistant

fm

WATERMASTER DISTRICT NO. 14
COUNTY COURTHOUSE
GRANTS PASS 97526
TEL. 476-6827



STATE OF OREGON

STATE ENGINEER

WATER RESOURCES DEPARTMENT

January 25, 1966

WATER DISTRIBUTION
HYDROGRAPHIC SURVEYS
SNOW SURVEYS

REFER TO
FILE NO. _____

RECEIVED
JAN 26 1966
STATE ENGINEER
SALEM OREGON

Chris L. Wheeler,
State Engineer,
Salem, Oregon

Att: R. H. Jackson, Watermaster

Dear Ralph:

In checking our files, we find Abstract of Water Right and final proof map made by you July 17, 1963, in the name of J. E. & Dorothy Ferrare, application #34475, permit #27075, at variance.

The abstract shows the source as being Williams Creek only. The final proof map shows two sources - Williams Creek and Horsehead Creek. Our old card index shows Williams Creek and Horsehead Creek as the sources on the original application.

All of the supplemental from Williams Creek is from the same source as the 1858 primary right. There is also some 1891 supplemental from the same source. As such, of course, it is of no use. The Horsehead Creek diversion shown on the final proof survey would be of some value.

Would you look this over for me and let me know what you think.

Very truly yours,

Bob

Robert B. Steimer
Watermaster, District #14

rbs.fan

March 9, 1965

J. E. & Dorothy Ferrare
Williams
Oregon

Dear Mr. & Mrs. Ferrare:

Enclosed is a revised proof of appropriation of water under permit number 27075. Also enclosed is a revised final proof survey map showing 40.5 acres in the NW $\frac{1}{4}$ SW $\frac{1}{4}$ and 20.3 acres in the SW $\frac{1}{4}$ SW $\frac{1}{4}$ of Section 23.

The information which you submitted to this office concerning the size of the forty-acre tracts in which we have adjusted the acreage indicates that the two forty-acre tracts have a width of 1337.45 feet. We have calculated the acreage based on a width of 1337.45 feet and the results are that in the NW $\frac{1}{4}$ SW $\frac{1}{4}$ we obtained 40.5 acres and in the SW $\frac{1}{4}$ SW $\frac{1}{4}$, 20.3 acres. It is not our policy to calculate acreage to hundredths, so the acreage is only shown to the nearest tenth of an acre. The information you submitted shows the total acreage for the two adjusted acreages to be 61.43 acres, our adjusted total equals only 60.8 acres. Since our calculations are based on the information submitted by you, I am at a loss to determine why we have this discrepancy.

If the proof of appropriation is now acceptable to you, please date and sign it in the space provided near the bottom of the page and return it to this office. No further fees are required since you have already submitted the \$1.00 certificate recording fee.

Very truly yours,

CHRIS L. WHEELER
State Engineer

By
C. O. Bartels
Assistant

COB:caw

Enclosures

March 4, 1965

J. E. & Dorothy Ferrare:
Williams
Oregon

Dear Mr. & Mrs. Ferrare:

This will acknowledge receipt of your letter of March 1, 1965 in regard to permit number 27075.

Since the resurvey of your property by Claude E. Masters, Registered Land Surveyor shows that the NE $\frac{1}{4}$ SW $\frac{1}{4}$ and NW $\frac{1}{4}$ SW $\frac{1}{4}$ are oversize, we will prepare another final proof map showing the additional acreage in these forties. Due to the oversize, the acreage in the NW $\frac{1}{4}$ SW $\frac{1}{4}$ and SW $\frac{1}{4}$ SW $\frac{1}{4}$ within the James L. Kent DLC will be increased slightly. No change will occur in the NE $\frac{1}{4}$ SW $\frac{1}{4}$ and SE $\frac{1}{4}$ SW $\frac{1}{4}$ as the irrigated lands do not extend to the boundary of those forty-acre tracts. The acreage listed in those forties reflects only the irrigated land and their total did not necessarily equal the total acreage of the entire forty.

A print of the adjusted survey and a new proof of appropriation showing the adjusted acreages will be mailed to you for your signature.

As you stated in your letter, no further fees will be required as you have already paid the certificate recording fee of \$1.00.

Very truly yours,

CHRIS L. WHEELER
State Engineer

By
C. O. Bartels
Assistant

COB:caw

March 1, 1965

State of Oregon
State Engineer
Attention: C. O. Bartels, Assistant
Salem, Oregon

RECEIVED
MAR - 4 1965
STATE ENGINEER
SALEM, OREGON

Gentlemen:

Enclosed is the form signed as you requested.

I have also enclosed a copy of a report from a registered surveyor which will help to explain the cause of the delay. According to the survey made by the state my water acreage was not large enough to contain the water right. I have had this checked and find the "40's" are oversize and it appears to be alright. The fee of one dollar has been sent in previously.

Very truly yours,



J. E. Ferrare

JEF:smt
Enclosure

CLAUDE E. MASTERS
344 Valley View Road
Grants Pass., Oregon

RECEIVED
MAR - 4 1965
STATE ENGINEER
SALEM OREGON

Feb. 27, 1965.

Mr. J. E. Ferrare
16495 Water Gap Road
Williams, Oregon.

Dear Mr. Ferrare:-

I have made a transit and tape survey of that portion of your property lying within the bounds of Section 23, T. 38 S., R. 5 W., W. M. and find that the present boundaries and area is in accordance with the inclosed map.

You will note that, while the perimeter of your property is definitely established, the forty lines are indefinite except for your North line. This is due to the loss of the Section Corners, as established by the Surveyor General, on the South line of Section 23.

The acreage total is, however, definite, and I find the comparative figures of actual measured acreage and that shown by the State Engineer to be as follows:

	Measured	State plat
NW $\frac{1}{4}$ SW $\frac{1}{4}$ Sec. 23 projected to So. line of Kent D. L. C.	61.43 A.	60 A.
NE $\frac{1}{4}$ SW $\frac{1}{4}$ Sec. 23 (Ditto)	49.07 A.	40.90 A.

The discrepancy in part is due to width of these subdivisions i.e. 1337.45 feet as to the State Engineers' 1320 feet.

Also, while the meadowland goes to the bank of Williams Creek except for a small portion in the Southeast corner, which is used as pasture.

Note also that an area washed away by the recent flood is not included in the above figures. This area amounts to approximately 1.43 Acres.

Hoping that this will give you the information you need, I am

Sincerely yours,

J E Ferrare

February 17, 1965

J. E. & Dorothy Ferrare
Williams
Oregon

Dear Mr. & Mrs. Ferrare:

According to the terms of your Permit No. 27075 which is for the appropriation of 1.64 cubic foot per second of water from Horsehead Creek and Williams Creek for irrigation and supplemental irrigation of 130.8 acres, complete use of water was to have been made on or before October 1, 1963.

On December 14, 1964, the proof of appropriation of water form in connection with this permit was mailed to you together with the instructions to sign the form and return it to this office together with the statutory recording fee of \$1.00.

On January 14, a reminder letter calling this to your attention was mailed. To date, we have received the one dollar recording fee, but not the signed proof. We have received no correspondence regarding any reason for not returning the signed

provides: "Whenever the time within which any permit should have been perfected has expired the permit fails or refuses within three months to the State Engineer proof of completion as required by ORS 537.230 and 537.250, the permit, after 60 days notice by registered mail, order of the permit."

with the provisions of ORS 537.260, you are that unless we receive the signed proof form and recording fee within 60 days from the date of this permit it will be cancelled without further notice.

Very truly yours,

CHRIS L. WHEELER
State Engineer

By
C. O. Bartels
Assistant

INSTRUCTIONS TO DELIVERING EMPLOYEE

☐ Deliver ONLY to addressee ☐ Show address where delivered
(Additional charges required for these services)

RECEIPT

Received the numbered article described on other side.

SIGNATURE OR NAME OF ADDRESSEE (must always be filled in)

Dorothy Ferrare
SIGNATURE OF ADDRESSEE'S AGENT, IF ANY

DATE DELIVERED

SHOW WHERE DELIVERED (only if requested)

CSS-16-71548-5-F GPO

n Receipt Requested

February 17, 1965

J. E. & Dorothy Ferrare
Williams
Oregon

Dear Mr. & Mrs. Ferrare:

According to the terms of your Permit No. 27075 which is for the appropriation of 1.64 cubic foot per second of water from Horsehead Creek and Williams Creek for irrigation and supplemental irrigation of 130.8 acres, complete use of water was to have been made on or before October 1, 1963.

On December 14, 1964, the proof of appropriation of water form in connection with this permit was mailed to you together with the instructions to sign the form and return it to this office together with the statutory recording fee of \$1.00.

On January 14, a reminder letter calling this to your attention was mailed. To date, we have received the one dollar recording fee, but not the signed proof. We have received no correspondence regarding any reason for not returning the signed proof.

ORS 537.260 provides: "Whenever the time within which any appropriation under a permit should have been perfected has expired and the owner of the permit fails or refuses within three months thereafter to submit to the State Engineer proof of completion of the appropriation as required by ORS 537.230 and 537.250, the State Engineer may, after 60 days notice by registered mail, order the cancellation of the permit."

In accordance with the provisions of ORS 537.260, you are hereby notified that unless we receive the signed proof form and the certificate recording fee within 60 days from the date of this letter, your permit will be cancelled without further notice.

Very truly yours,

CHRIS L. WHEELER
State Engineer

By
C. O. Bartels
Assistant

COB:caw
CERTIFIED - Return Receipt Requested

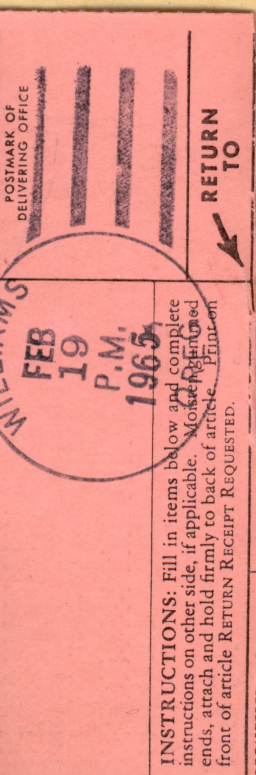

January 18, 1965

J. E. & Dorothy Ferrare
Williams
Oregon

Dear Mr. & Mrs. Ferrare:

Enclosed please find the State Engineer's receipt number 3255 for the \$1.00 recording fee which you submitted to this office.

If you have received the proof form under permit number 27075, please sign it and return it to this office so that we may issue your certificate. If you have not received the proof form, please notify this office.

Another \$1.00 will not be necessary.

Very truly yours,

CHRIS L. WHEELER
State Engineer

By
C. O. Bartels
Assistant

COB:caw

Enclosure

January 18, 1965

J. E. & Dorothy Ferrare
Williams
Oregon

Dear Mr. & Mrs. Ferrare:

Enclosed please find the State Engineer's receipt number 3255 for the \$1.00 recording fee which you submitted to this office.

If you have received the proof form under permit number 27075, please sign it and return it to this office so that we may issue your certificate. If you have not received the proof form, please notify this office.

Another \$1.00 will not be necessary.

Very truly yours,

CHRIS L. WHEELER
State Engineer

By
C. O. Bartels
Assistant

COB:caw

Enclosure

January 18, 1965

J. E. & Dorothy Ferrare
Williams
Oregon

Dear Mr. & Mrs. Ferrare:

Enclosed please find the State Engineer's receipt number 3255 for the \$1.00 recording fee which you submitted to this office.

If you have received the proof form under permit number 27075, please sign it and return it to this office so that we may issue your certificate. If you have not received the proof form, please notify this office.

Another \$1.00 will not be necessary.

Very truly yours,

CHRIS L. WHEELER
State Engineer

By
C. O. Bartels
Assistant

COB:caw

Enclosure

4502

4502

4502

4506

4506

4506

State Engineer
516 Public Service Building
Salem, Oregon 97310

34475





STATE OF OREGON

STATE ENGINEER
WATER RESOURCES DEPARTMENT
516 PUBLIC SERVICE BUILDING
SALEM 10

REFER TO
FILE NO. 34475

December 11, 1964

J. E. and Dorothy Ferrare
Williams
Oregon

Dear Mr. and Mrs. Ferrare:

Enclosed is the final proof in connection with the incomplete water right represented by your permit number 27075.

The data contained in the proof, which is based on an inspection and survey of your project made by a representative of this department, defines the extent to which your water right has been completed within the terms of your Permit. The proof should be dated and signed by you and returned to this office.

Upon receipt of the proof, properly executed and accompanied by the statutory recording fee of \$1.00, a Certificate of Water Right will be issued confirming the rights thereunder and, after being recorded in the county records, will be forwarded to you.

Very truly yours,

CHRIS L. WHEELER
State Engineer

Form 117

Enclosure

Caw

Memo

11/29/63

App 34475

It appears from the authorized
cancellation of the claimed primary
C # 16342 and the indicated dropping
of the C # in SE NE Sec 22 on
map submitted with F-45 that
the C # should also be eliminated
from P. 27075. In fact it has
been eliminated and will be
made a record at time of
final proof & issuance of cert.
See also Baize ltr. 9/30/63 in G-2702

Chas L. Shuler

STATE OF CALIFORNIA
STATE ENGINEERS RECEIPT

November 27, 1963

Robert B. Steimer
Watermaster Dist. No. 16
Courthouse Annex
Grants Pass, Oregon.

Dear Mr. Steimer:

In reply to your letter of Nov. 22, 1963 relative to the cancellation orders which were sent you with our letter of Nov. 19th, the order on the cancellation of the Topping right stated Jackson County because the decree was entered by the Circuit Court of Jackson County although the location of the land was in Josephine County.

Relative to the 6.0 acres allowed a supplemental right under Permit 27075, this appears to be the same 6.0 acres which was canceled and will be eliminated from the proof under Permit 27075 whenever final proof on said permit is made. Said 6.0 acres should not have been included as a supplemental right under permit 27075, however, since it was and now the primary right has been canceled, the supplemental right is also out and, as above stated, will be eliminated when final proof is made.

Very truly yours,

CHRIS L. WHEELER
State Engineer

By: Geo V. Naderman
Assistant.

WATER RESOURCES DEPARTMENT

ADDRESS ALL COMMUNICATIONS TO

ROBERT B. STEIMER
COURT HOUSE ANNEX
GRANTS PASS, OREGON

STATE OF OREGON
OFFICE OF
WATER DISTRICT NO. 16
GRANTS PASS, OREGON
Nov. 22, 1963

WATERMASTER
DISTRICT NO. 16
PHONE GR 6-4313

Chris L. Wheeler,
State Engineer,
Salem, Oregon

RECEIVED
NOV 25 1963
STATE ENGINEER
SALEM, OREGON

Att: Geo. V. Naderman, Asst.

Dear Mr. Naderman:

We are in receipt of cancellations and your letter of November 19th.

The cancellation Order in the name of E.E. Topping for 6.0 acres in the SE-1/4 of the NE-1/4 of Section 22, twp. 38 S, range 5 WWM, priority date of 1861, states same is in "Jackson County" - should be "Josephine County".

Also, this same 6.0 acres is covered by supplemental right, priority date 11-25-60, Wms Cr. & Horsehead, permit #27075. Should this be cancelled?

APP 34475

Very truly yours,

Robert B Steimer

Robert B. Steimer
Watermaster, District #14

rbs.fan

T.38S.R.5W.W.M.

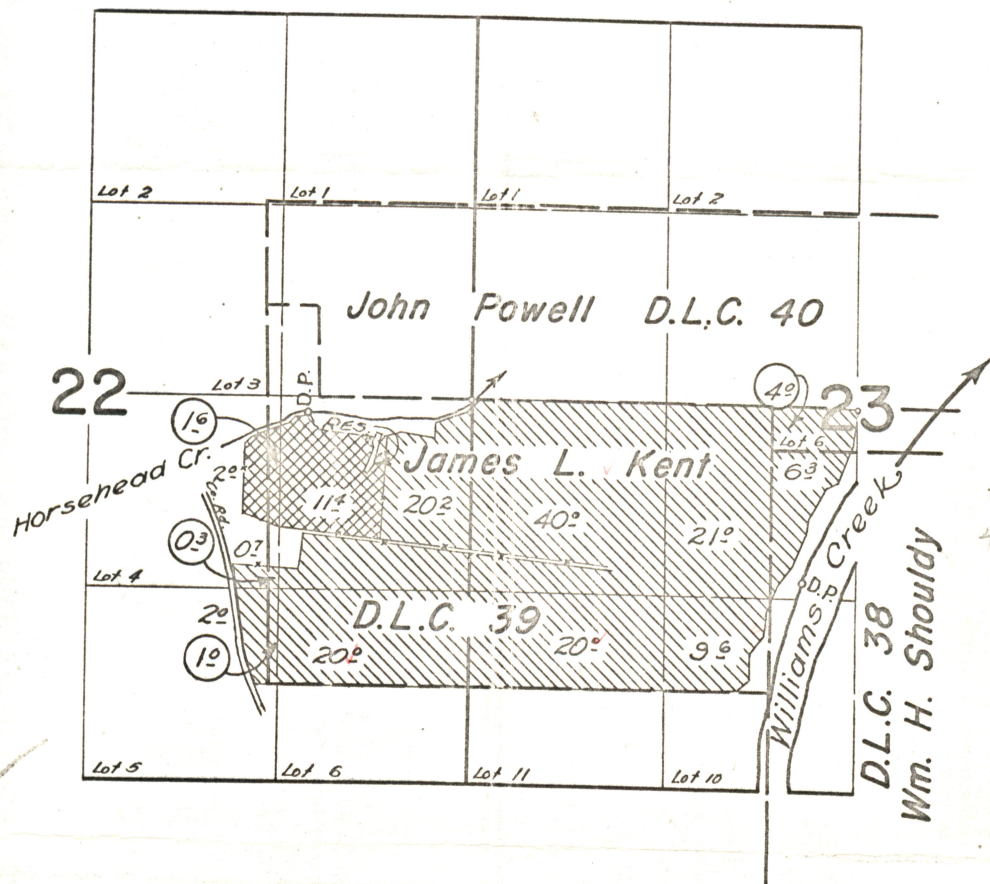

FINAL PROOF SURVEY
UNDER

Application No. 34475 Permit No. 27075...
IN NAME OF

J. E. & DOROTHY FERRARE

Surveyed July 17, 1963, by *R. Jackson*

STATE OF OREGON

STATE ENGINEER
516 PUBLIC SERVICE BUILDING
SALEM 10

REFER TO
FILE NO. 34475

February 13, 1963

J. E. and Dorothy Ferrare
Williams
Oregon

Gentlemen:

This will acknowledge receipt of your notice to the effect that complete application of water has been made under permit No. 27075.

Pursuant to your report and in line with the general practice of this office, a survey will be made at a later date.

After this survey, proof may be made and certificate issued covering the actual use of water as found by the engineer. In case of irrigation, any lands described in the permit that have not been irrigated will be automatically eliminated from the water right.

In the meantime, the permit which you hold will be valid evidence of the water right in question so long as you continue to use the water.

Very truly yours,

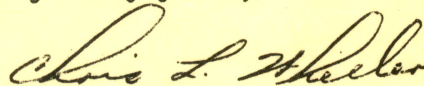

CHRIS L. WHEELER
State Engineer

Form 128

jap

RECEIVED
FEB 12 1963
STATE ENGINEER
SALEM, OREGON

February 10, 1963

State Engineer
516 Public Service Bldg.
Salem 10, Oregon

Re: Transfer F-45

Dear Sir:

Enclosed is notice of completion of construction form. Although it was completed in May, 1962 the water right was not transferred from Fred Richards to J. E. Ferrare until September, 1962 (your letter - file no. 34475).

Sincerely,

J. E. Ferrare
by nf

J. E. Ferrare
Williams, Oregon

August 28, 1962

J. E. and Dorothy Ferrare
Williams,
Oregon

Dear Sir and Madam:

Pursuant to your request the assignment of permit No. 27075 from Fred W. and Irma V. Richards to you has been recorded in the miscellaneous records of this office and is enclosed, together with our receipt No. 35108 covering the statutory fee you submitted in the amount of \$1.

Very truly yours,

CHRIS L. WHEELER
State Engineer

By
Trevor Jones, Assistant

eh

enclosure
cc - Mr. Robert Steimer
Fred W. Richards

June 28, 1962

J. E. and Dorothy Ferrare
16495 Water Gap Road
Grants Pass, Oregon

Dear Sir and Madam:

I have your letter of May 22, which was received in this office on June 25, together with a document assigning permit No. 27075 from Fred W. Richards to you. Since payment of the statutory recording fee was not received with the document of assignment it has not yet been recorded. The recording fees for recording such a document are \$1 for the first 100 words and ten cents for each additional 100 words or fraction thereof.

Since the document includes as an exhibit the entirety of the application permit, recording this document would be relatively expensive.

I am enclosing for your convenience our standard assignment form which when completed and properly signed can be recorded for \$1. The submitted documents are returned herewith.

In regard to the questions posed in your letter, under the provisions of permit No. 27075, beneficial irrigation at least once over of all the lands included in the permit should be accomplished on or before October 1, 1963. As soon as you have completed the beneficial use of water to the full extent intended under the provisions of the permit, this office should be so notified.

After we have been notified that use of water has been accomplished to the full extent intended, a final proof survey by a representative of this office is scheduled and a certificate of water right is issued in evidence of the completed right as determined by the survey.

June 28, 1962

Once a water right has been completed and perfected, as evidenced by the certificate, the right continues to remain valid as long as it is used. The law provides that if any portion of a water right goes without use for a period of five or more continuous years, that portion of the right ceases and becomes subject to cancelation by order of the State Engineer.

Very truly yours,

CHRIS L. WHEELER
State Engineer

By

James W. Carver, Jr., Assistant

JWC:eh

enclosures

RECEIVED
JUN 25 1962
STATE ENGINEER
SALEM, OREGON

May 22, 1962

State Engineer
516 Public Service Bldg.
Salem 10, Oregon

Dear Sir,

Enclosed is a signed notice of completion of construction for a change in point of diversion of water. ✓

Also enclosed is transfer of water rights from Fred and Irma Richards (previous owners) to J. E. and Dorothy Ferrare (present owners). Mr. Myrick found these papers in his file.

The original water papers were, I believe, attached as enclosures to the agreement of sale on the property. These papers were changed many times and shuttled back and forth between lawyer's offices in Grants Pass and southern California. To date, we have not been able to locate them anywhere. We would like to keep all of our water rights. Would you please advise us whether we need to do anything else concerning water rights?

Mrs. Ferrare

Are there certain water rights you have to prone use of periodically?

STATE OF OREGON
STATE ENGINEER
WATER RESOURCES DEPARTMENT
SALEM

REFER TO 34475
FILE NO. _____

February 6, 1961

Mr. Fred W. Richards
Williams, Oregon

Dear Mr. Richards:

This acknowledges receipt of Form B, being notice of completion of construction under Permit No. 27075.

The report has been filed with other matter pertaining to the permit and places it in good standing until October 1, 1961. All use of water that is intended should be completed by this time.

Very truly yours,

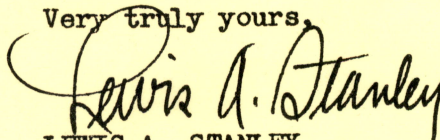

LEWIS A. STANLEY
State Engineer

Form 119

vuf

34475

January 30, 1961

Mr. Fred W. Richards
Williams, Oregon

Dear Mr. Richards:

34475, Permit No. 27075 with blueprint.

December 27, 1960

Robert B. Steimer
Watermaster District #16
Grants Pass, Oregon

Dear Mr. Steimer:

This will acknowledge receipt of your letter dated December 21, 1960, submitting fees in the sum of \$1.50 for which our receipt . numbered 28072 is enclosed with the applicant's copy of this letter.

The application has been re-examined and now appears to be in satisfactory form to be considered for approval with the next group.

Very truly yours,

LEWIS A. STANLEY
State Engineer

By
Walter N. Perry, Assistant

mgb
CC: Fred W. Richards
Williams, Oregon

WATER RESOURCES DEPARTMENT

ALL COMMUNICATIONS TO
ROBERT B. STEIMER
COURT HOUSE ANNEX
GRANTS PASS, OREGON

STATE OF OREGON
OFFICE OF
WATER DISTRICT NO. 16
GRANTS PASS, OREGON

WATERMASTER
DISTRICT NO. 16
PHONE GR 6-4313

December 21, 1960

Lewis A. Stanley,
State Engineer,
Salem, Oregon.

File: #34475

Att: Walter N. Perry, Asst.

Dear Sir:

Relative to your letter to Fred Richards of Williams, Oregon, dated December 5th, Mr. Richards came into my office regarding same.

Per paragraph 2 of your letter, please find enclosed a check for \$1.50.

The 5 acres in the SW $\frac{1}{4}$ of the SE $\frac{1}{4}$ of Section 22 will be supplemental to the existing right from Powell Creek.

In paragraph 4, I am not sure that the 10 acres from Williams Creek will be supplemental. As close as I can figure it, the 25 acres will be 23.2 acres actually, and the 10 acres will be about 6 acres. These two, plus the present 11 acres makes a total of 40.2 acres. So possibly there will be .2 acre over. However, Mr. Richards wanted to ask for ample acreage so as to cover the complete 40 acres.

Very truly yours,

Robert B Steimer

ROBERT B. STEIMER
Watermaster, District #16

rbs.fan

enc. - check \$1.50

December 5, 1960

Fred W. Richards
Williams, Oregon

Dear Mr. Richards:

This will acknowledge receipt of your application for a permit to appropriate 1.75 cubic feet of water per second from Horsehead Creek and Williams Creek for the irrigation of 136.6 acres, tracing, and fees in the sum of \$25.85 for which our receipt numbered 27829 is enclosed.

Your application has been examined and filed as provided by law under file numbered 34475. Before it may be approved by issuance of a permit, it will be necessary that you submit additional recording fees in the sum of \$1.50 and a legal description of the property upon which the water will be used. The description may be copied word for word from your deed, abstract, title insurance policy or sales contract.

Upon examination of your application, it is found that a right evidenced by water right certificate recorded in Volume 13, Page 16335, State Record of Water Right Certificates evidences a right for the appropriation of water from Powell Creek for the irrigation of 40 acres in the SW $\frac{1}{4}$ SE $\frac{1}{4}$ of Section 22, Township 38 South, Range 5 West. It appears that the 5 acres you intend to irrigate from Williams Creek will be supplemental to the existing right.

It is noted that a right for the irrigation of 11 acres in the NW $\frac{1}{4}$ SE $\frac{1}{4}$ of Section 22, Township 38 South, Range 5 West, from Horsehead Creek is evidenced by a certificate recorded in Volume 13, Page 16341, State Record of Water Right Certificates. It appears that your appropriation from Williams Creek for the irrigation of 10 acres in the NW $\frac{1}{4}$ SE $\frac{1}{4}$ will be supplemental to the existing right at least in part.

If either of the existing rights just described have been abandoned or lost through nonuse, please advise.

Very truly yours,

LEWIS A. STANLEY
State Engineer

By
Walter N. Perry, Assistant

WNP:mg
Enc: 1

May 27, 1952

Order No. 52681

Mr. Gene Brown
U. S. Nat'l Bank Bldg.
Grants Pass, Oregon

Dear Sir:

We are prepared to issue a Purchaser's title insurance policy through Commonwealth, Inc. in the amount of \$65,000.00 on:

The James L. Kent D. L. C. No. 39 in Sections 22 and 23, Township 38 South, Range 5 West of the Willamette Meridian, Oregon; less and excepting a parcel of land described as follows: Beginning at the Northwest corner of said D. L. C. No. 39 and running thence East 5 chains; thence South 9.50 chains; thence West 5 chains; thence North 9.50 chains to the place of beginning. Also: Beginning at the Northwest corner of D. L. C. of Wm. H. Shoudy No. 38, in Sections 23 and 26, Township 38 South, Range 5 West of the Willamette Meridian; and running thence South 25.30 chains, more or less, to the North line of a tract of land now owned by Emery Butts; thence East 385 feet to the center of Williams Creek; thence Northerly along the center line of said Creek to the South line of a tract of land owned by Daisy V. Lewman and Richard F. Lewman; thence Westerly along the South line of said Lewman tract to the West bank of Williams Creek; thence Northerly along the Westerly bank of said Creek to the North line of the Wm. H. Shoudy D. L. C. No. 38; thence West to the Northwest corner of said D. L. C. and place of beginning.

Also: The East half of the Southwest quarter and the Northwest quarter of the Southwest quarter and Lot 4, all in Section 22, Township and Range aforesaid, and a parcel of land out of Lot 5 in said Section 22, described as follows: Beginning at the Northeast corner of said Lot 5 and running thence West 10 rods; thence South 40 rods; thence East 10 rods; thence North 40 rods to the place of beginning. Also: Lot 6 in Section 23, and all of the above described premises being in Township 38 South, Range 5 West of the Willamette Meridian. Less and excepting all established rights of way for roads.

showing the title on May 21, 1952 at 5:00 O'clock P.M., vested of record in:

EARL SMITH and RUTH SMITH
as tenants by the entirety

subject to the usual printed exceptions, and also the following:

1. A mortgage, including the terms and provisions thereof, executed by George Hilton, Jr. to Sam H. Baker and Sophia L. Baker, dated November 28, 1945, recorded November 28, 1945 in mortgage book 53 at page 257, given to secure payment of a note for \$12,500.00 with interest thereon.

COPY

(Continued)

(Continuation of exceptions)

2. Reservations in Patent from the United States of America to Daniel Shean, recorded in deed book 7 at page 725.
3. Reservations in Patent from the United States of America to Hiram Sparlin, recorded in deed book 5 at page 508.
4. Reservations in Patent from the United States of America to Charles A. Cogle, recorded in deed book 19 at page 135.
5. Reservations in Patent from the United States of America to Clare O. Bigelow, recorded in deed book 5 at page 298.
6. The interest of other water users in Baltimore Irrigation Ditch as set forth in agreement, recorded in deed book 74 at page 45 on July 9, 1932.
7. An easement and right of way granted to the California Oregon Power Company by instrument recorded in deed book 93 at page 79.
8. The rights of the public in any portion of the above described premises lying within the boundaries of public roads.
9. An easement and right of way was granted to The California Oregon Power Company by instrument recorded as No. 85698.
10. Right of way granted to The California Oregon Power Company on October 6, 1950 as instrument No. 102939.

Very truly yours,

ROGUE RIVER TITLE COMPANY

By:

Dorothy K. Lieb
Title Examiner

DKL/lr

This Company assumes no liability under this preliminary report until the full policy premium has been paid.

COPY

Revised

STATE OF OREGON

COUNTY OF JOSEPHINE

Proof of Appropriation of Water

J. E. and DOROTHY FERRARE

of Williams
has applied beneficially the waters of
Williams Creek

, State of Oregon ,

a tributary of Applegate River for the purpose of
irrigation of 84.2 acres and supplemental irrigation of 3.0 acres
85.0

under Permit No. 27075 of the State Engineer, and that the use of said waters has been
completed under the terms of said permit; that the priority of the
right dates from November 25, 1960,

that the amount of water for the purposes aforesaid, has been actually beneficially used in the
amount of

~~1.09~~ cubic feet per second
1.10

or its equivalent in case of rotation, measured at the point of diversion from the stream.

The point of diversion is located in the NE $\frac{1}{4}$ SW $\frac{1}{4}$, as projected within Shouldy DLC 38, Sec.
23, T. 38 S., R. 5 W., W. M.

The amount of water used for irrigation, together with the amount secured under any other
right existing for the same lands, shall be limited to one-eightieth of one cubic foot per second
per acre, or its equivalent for each acre irrigated and shall be further limited to
a diversion of not to exceed $\frac{1}{2}$ acre feet per acre for each acre irrigated during
the irrigation season of each year; provided further that the right to the use of
water is limited to the period when the flow of the Rogue River is more than 735
c.f.s. at its mouth,

and shall

conform to such reasonable rotation system as may be ordered by the proper state officer.

A description of the place of use under the right, and to which such right is appurtenant, is
as follows:

	Primary	Supplemental
NE $\frac{1}{4}$ SE $\frac{1}{4}$	31.6	
NW $\frac{1}{4}$ SE $\frac{1}{4}$	1.9	
both as projected within Kent DLC 39		
Lot 4 (NW $\frac{1}{4}$ SE $\frac{1}{4}$)	2.7	
Lot 5 (SW $\frac{1}{4}$ SE $\frac{1}{4}$)		2.0
SW $\frac{1}{4}$ SE $\frac{1}{4}$		1.0
SE $\frac{1}{4}$ SE $\frac{1}{4}$	20.0	
both as projected within Kent DLC 39		
Section 22		
NW $\frac{1}{4}$ SW $\frac{1}{4}$	10.0 ⁵	
SW $\frac{1}{4}$ SW $\frac{1}{4}$	16.6 ⁹	
SE $\frac{1}{4}$ SW $\frac{1}{4}$	1.4	
all as projected within Kent DLC 39		
Section 23		
T. 38 S., R. 5 W., W. M.		

I have read the above and foregoing proof of appropriation of water; I know the contents
thereof, and that the facts therein stated are true.

IN WITNESS WHEREOF, I have hereunto set my hand this day of,

			Horschood Cr	Williams Cr	existing rights	for proof
85 SW	22	NESE w/in Kent DLC39	11.4	20.2		31.6
		NWSE " "	1.6	0.3		1.9 2.0
		Lot 4 (NWSE)	2.0	0.7		2.7
		lots 5 (SW SE)		2.0	5 } 40 4-27	2.0 suppl
		SW ^{SE} w/in Kent DLC39		1.0		1.0 suppl
		SESE " " "		20.0		20.0

23	Lot 6 (NE SW)		4.0			
	NE SW w/in Kent DLC39		21.0		32.0 } 4-26 F-51	
	NE SW w/in Shoolby DLC38		6.3			
	NW SW w/in Kent DLC39		40.0	30.0		70.0
	SW SW " " "		20.0	3.4 8.2		16.6
	SE SW " " "		9.6	8.2		1.4

872

Horschood Cr not incl this proof - use in permit not as shown by survey.

Aggregate otherwise reduced to permit figures with older rights excluded

Abstract of Permit No. 27075

Application No. 34475

Certificate No.

Name

~~Fred W. Richards~~

J. E. and Dorothy Ferrare

Address

Williams, Oregon

Source of water supply

~~Horsehead Creek and Williams Creek, tribs. of Applegate River~~

Use

Irrigation and supplemental irrigation

Point of diversion

250' S. and 200' W. from the NE corner of Section 26, being within the NE SW of Section 26, T. 38 S., R. 5 W., W.M., in the county of Josephine.

Number of acres

130.8

DESCRIPTION OF LAND TO BE IRRIGATED OR PLACE OF USE

Twp.	Range	Sec.	NE 1/4				NW 1/4				SW 1/4				SE 1/4			
			NE 1/4	NW 1/4	SW 1/4	SE 1/4	NE 1/4	NW 1/4	SW 1/4	SE 1/4	NE 1/4	NW 1/4	SW 1/4	SE 1/4	NE 1/4	NW 1/4	SW 1/4	SE 1/4
38 S	5 W	22													40	29.2	5	20
		23				sup. 6					10	16.6	4					

Priority date

November 25, 1960

Amount of water

~~1.64 c.f.s., measured at the point of diversion, being 0.29 c.f.s. from Horsehead Cr. & 1.35 c.f.s. from Williams Creek~~

Time limit to begin construction

January 18, 1962

Time limit to complete construction

10/1/62 extended to

extended to

Time limit to completely apply water

10/1/63 extended to

extended to

Remarks:

This appropriation shall be lmt'd to 1/80th of 1 c.f.s. or its equivalent for ea. acre irrigated & shall be further lmt'd to a diversion of not to exceed 4 1/2 a.f. per acre for ea. acre irrigated during the irrigation season of ea. yr.; & the right allowed hereunder for the appropriation of water for lands having a valid prior right shall be lmt'd to the am't nec. to make up any deficiency in water available to said lands under said prior right & the am't allowed herein, together with the am't secured under any other right existing for said lands, shall be lmt'd by the duty of water as fixed herein, provided further that the right to the use of water is lmt'd to the period when the flow of the Rogue R. is more than 735 c.f.s. at its mouth, and shall be subject to such reasonable rotation system as may be orde-ed by the proper state officer.

Direct diversion from Williams Cr.

Pump: Moore-Ram (Berkeley) Model 6 SM Cent Dir. Dr. 8"x6"
Motor: Century Corp @ 1750 RPM, 3 phase

Pipe: $\begin{cases} 3400' \times 10" \text{ A.I.} \\ 8' \times 8" \text{ A.I.} \end{cases}$

4880' $\times 4" \text{ A.I.}$

122

DESCRIPTION OF LAND TO BE IRRIGATED OR PLACE OF USE

Heads: 122 Rain Bird #40 B-3/16" x 3/32"

Also has 300' $\times 6"$ galv. pipe w/ 1/2" ports @ 2' o.c. for irrigating row-crops

Crops: Hay, pasture, Corn-

Lift: Max. 111' relative elevations on survey

Diversion from Horsehead Cr. = ditch cut into creek

runs water thru ditch and 4" A.I. pipe into pumping sump, shown on survey

Pump: Weinman Cent Dir. Dr. 3' x 2'

Motor: Century 10 hp @ 3500 RPM, 3 phase

Pipe & Heads same as listed above - runs 16 heads.

Land irrigated from creek and div. pt. used are not same as applied on. This area also irrigated from Williams Cr.

Land west of road not irrigated to date

Tied samey to center sec. 23 and 1/4 cor. 22/23

Samey done 1963 - L July 17 - 1963 R Jackson.

Existing rights will have to be extracted in office

FRED W RICHARDS TWP 38 S R 5 W W M SEC 22 + 23

SCALE 4" = 1 MI.

WATER TO BE OBTAINED FROM WILLIAMS CR. THROUGH
PRESENT PUMP PLANT AND HORSEHEAD CR. FOR 25 ACRES
BY STEIMER

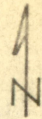

SCALE 4" = 1 MI.

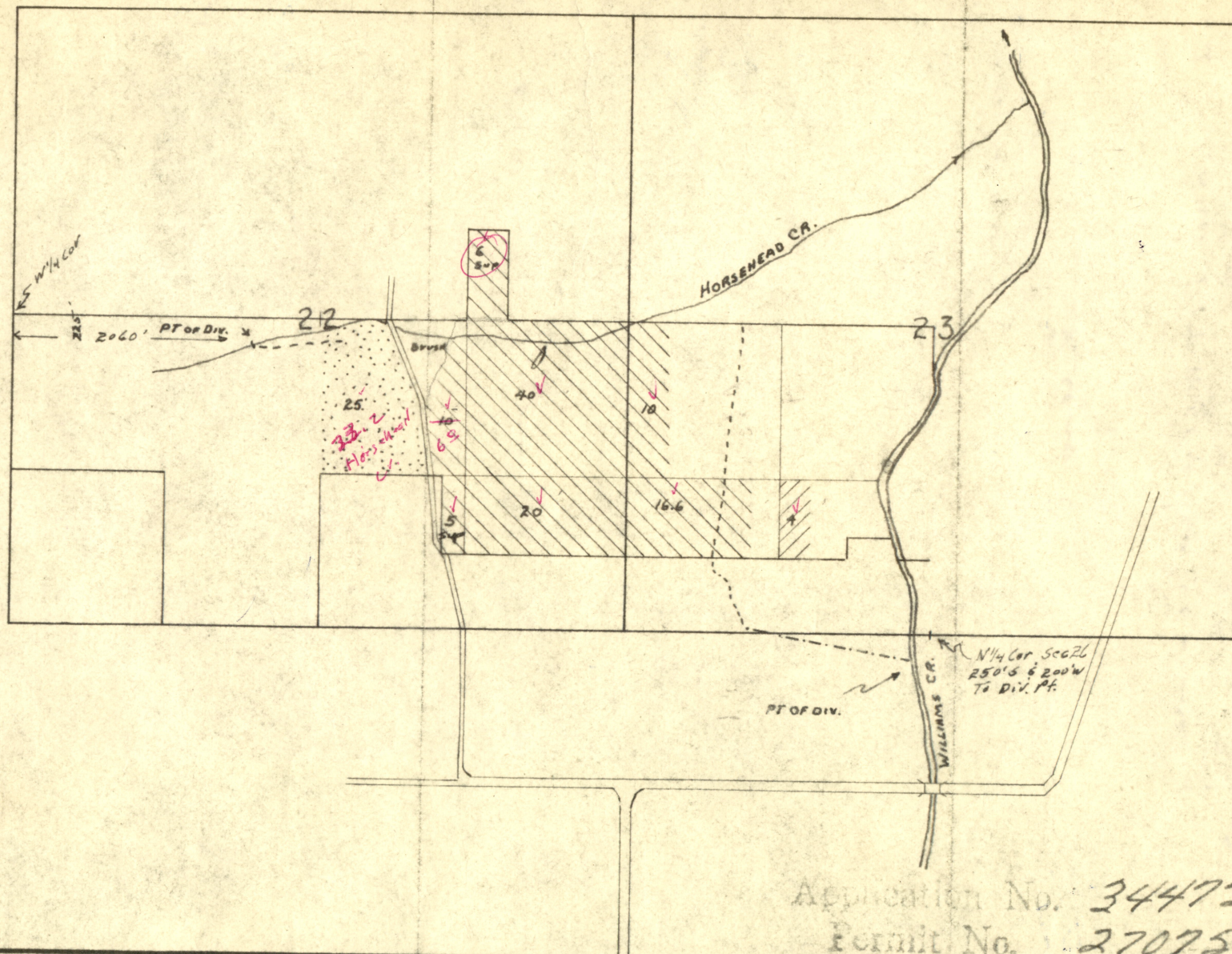

Application No. 34475
Permit No. 27075

Vol 13 Page 16335

Powell Creek Trib Williams Co.

40 acres in SWSE 22

among other lands

Notes Vol. 13 Page 16341

from Horseshoe Creek R.

Do not use -
Acreages changed

T.38S.R.5W.W.M.

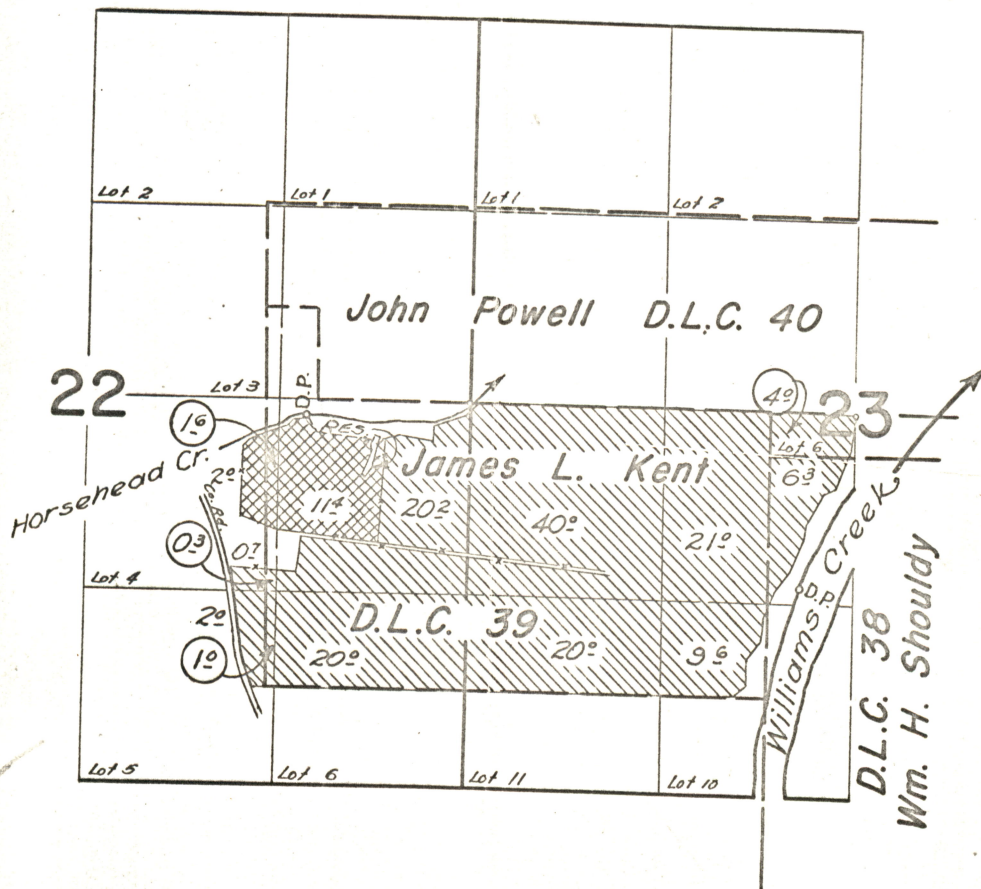

FINAL PROOF SURVEY
UNDER

Application No. 34475 Permit No. 27075
IN NAME OF

J. E. & DOROTHY FERRARE

Surveyed July 17, 1963, by *R. Jackson*