

122° 1' 57.339\", 42° 8' 5.322\"
 2,198 ft S and 233 ft W of NE corner of Section 31
 T. 39 S., R. 7 E., Willamette Meridian.

Legend

- Point of Diversion
- Place of Use

KFFO Roads

- Major road
- Intermediate road
- Minor road
- Unknown
- Highways

Streams

- Perennial
- Intermittent/seasonal
- Ephemeral
- Unknown/unclassified

Land Jurisdiction

- Bureau of Land Management
- Private Individual or Company
- State Lands

RECEIVED

MAR 31 2023

OWRD

LT-1952

Point of Diversion 1 of 3

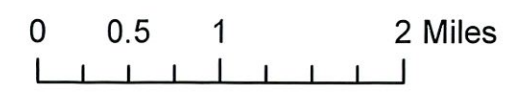

No warranty is made by the Bureau of Land Management as to the accuracy, reliability, or completeness of these data for individual or aggregate use with other data. Original data were compiled from various sources and may be updated without notification.

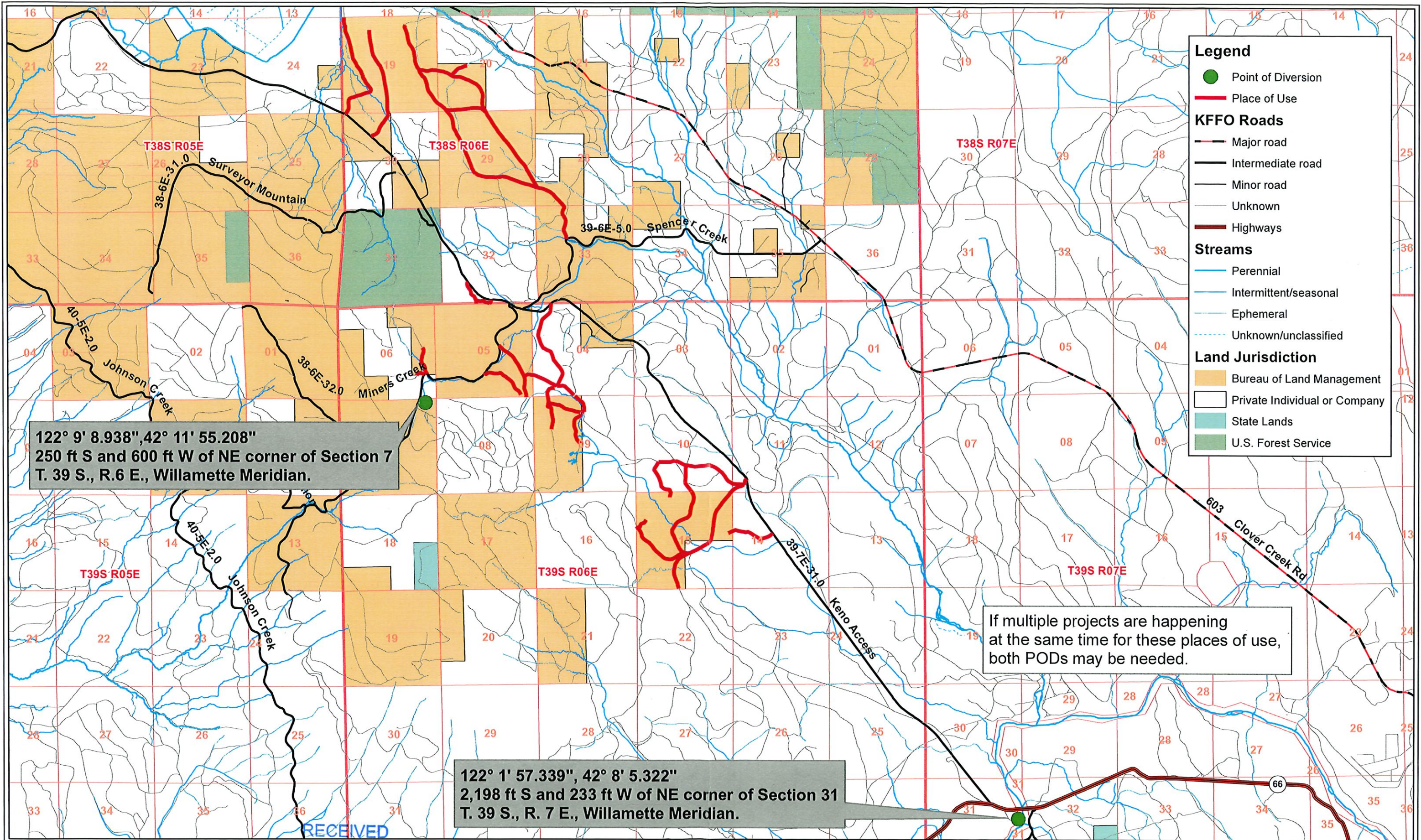

Legend

- Point of Diversion
- Place of Use

KFFO Roads

- Major road
- Intermediate road
- Minor road
- Unknown
- Highways

Streams

- Perennial
- Intermittent/seasonal
- Ephemeral
- Unknown/unclassified

Land Jurisdiction

- Bureau of Land Management
- Private Individual or Company
- State Lands
- U.S. Forest Service

122° 9' 8.938", 42° 11' 55.208"
 250 ft S and 600 ft W of NE corner of Section 7
 T. 39 S., R. 6 E., Willamette Meridian.

If multiple projects are happening
 at the same time for these places of use,
 both PODs may be needed.

122° 1' 57.339", 42° 8' 5.322"
 2,198 ft S and 233 ft W of NE corner of Section 31
 T. 39 S., R. 7 E., Willamette Meridian.

MAR 31 2023
 OWRD

Points of Diversion 1 and 2 of 3

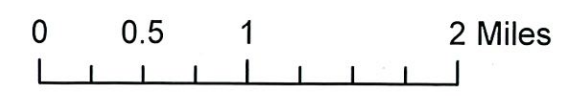

LL-1952



No warranty is made by the Bureau of Land Management as to the accuracy, reliability, or completeness of these data for individual or aggregate use with other data. Original data are compiled from various sources and may be updated without notification.

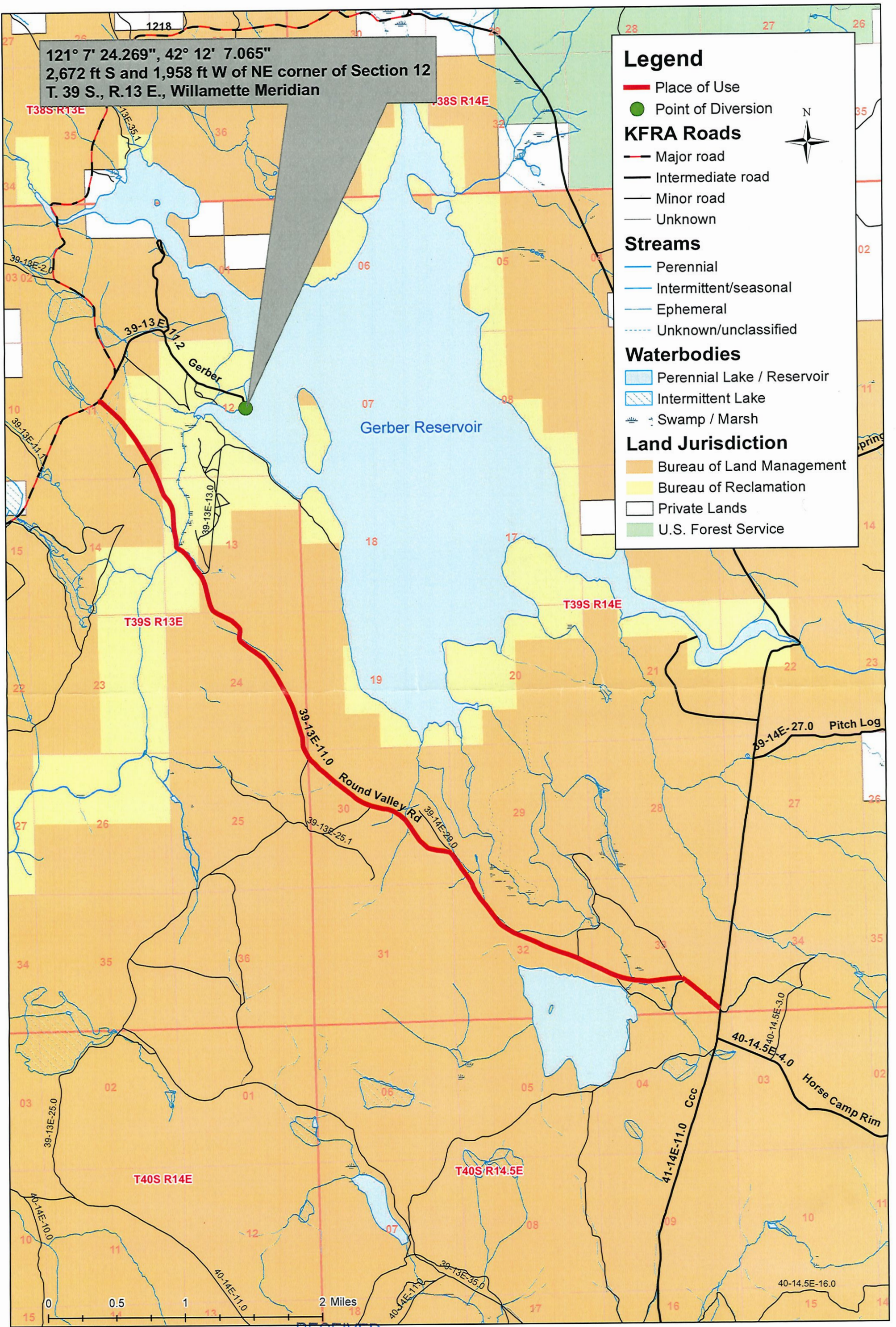

121° 7' 24.269", 42° 12' 7.065"
 2,672 ft S and 1,958 ft W of NE corner of Section 12
 T. 39 S., R. 13 E., Willamette Meridian

Legend

- Place of Use
- Point of Diversion

KFRA Roads

- Major road
- Intermediate road
- Minor road
- Unknown

Streams

- Perennial
- Intermittent/seasonal
- Ephemeral
- Unknown/unclassified

Waterbodies

- Perennial Lake / Reservoir
- Intermittent Lake
- Swamp / Marsh

Land Jurisdiction

- Bureau of Land Management
- Bureau of Reclamation
- Private Lands
- U.S. Forest Service

RECEIVED

MAR 31 2023

OWRD

KL-1952

Point of Diversion 3 of 3



No warranty is made by the Bureau of Land Management as to the accuracy, reliability, or completeness of these data for individual or aggregate use with other data. Original data were compiled from various sources and may be updated without notification.
 MXD: P:\lak\kfra\Hydro\WaterUsePermits\2023\GerberPOD.mxd
 Prepared By: equino
 Creation Date: 1/30/2023 10:04:31 AM