

NOTICE OF BEGINNING OF CONSTRUCTION

Permit No. 13
Application No. 205

I, Melissa E. Hill, the holder of Application No. 205, being
a water right Permit No. 13, issued by the State Engineer of the State of
Oregon for the appropriation of all except two acres second feet of the waters of Government Spring
in accordance with the tenor of such permit and the limitations endorsed thereon by the State Engi-
neer, began the actual construction of the works described thereon by the application of water to a
beneficial use on the 10th day of Aug, 1910, being within the time limitation as fixed
in said permit for the beginning of construction work.

tion ditch dug carrying about 6 in. &
I would state the manner of beginning construction work, number of men and teams employed, the
which reached two acres of land. Wooden tank
set up to the date of this statement, and any additional information which may tend to show the
water piped to house. seven men employed
in good faith.

IN WITNESS WHEREOF, I have hereunto set my hand this 1 day of Jan., 1911.

Cascade Locks, Oregon. Melissa E. Hill
(Present Address) (Signature of Applicant.)

Fill out, detach, and mail to the Secretary, Board of Control, Salem, Oregon.

Permit No. 13
Application No. 205

I, Melissa E. Hill, holder of Application No. 205, being
a Division No 2 Permit No. 13 issued by the State Engineer of the State of
Oregon for the appropriation of enlargement water for 10 acres and house use "2"
second feet of the waters of Government Spring
in accordance with the tenor of such permit and the limitations endorsed thereon by the State Engi-
neer, have completed the construction of the works described therein for the application of water to
a beneficial use on the 20 day of Aug, 1912, being within the time limitation as
fixed in said permit for the completion of construction work.

Remarks: I have used all water available to reach about three acres
If the works have a less capacity than as described in the permit, or you have definitely abandoned your
of land. Desire to use water in lower spring on five acres
plan of irrigating any of the lands described in your permit, you should so state in order that our records may not be
a depriving my homestead.
unnecessarily encumbered.

IN WITNESS WHEREOF, I have hereunto set my hand this 11 day of Sept., 1912.

Cascade Locks, Oregon. Melissa E. Hill
(Present Address) (Signature of Applicant.)

Fill out, detach, and mail to the Secretary, Board of Control, Salem, Oregon. Form D should be used in reporting
progress of work if more than one year has been allowed for completion.

~~being the time limitation as fixed in said permit or extended by the State Water Board for the complete
application of water to a beneficial use.~~

Remarks: I am using all the water from upper spring and
If all of the water granted in the permit had not been fully applied to beneficial use, you should so state, so that subsequent
find there is not enough to irrigate three acres
appropriators may have notice
which I have had water piped and carried by ditch.

IN WITNESS WHEREOF, I have hereunto set my hand this 19 day of May, 1914.

229 East 23rd St. Portland, Ore. Melissa E. Hill
(Present Address) (Signature of Applicant.)

Fill out, detach, and mail to the Secretary, State Water Board, Salem, Oregon.

Government Spring is on my land S 7th N 8th Sec. 7 T 2 N. R 8 E.

from a run which takes water to house and about two
judge as to whether or not such work is being prosecuted with reasonable diligence as required by law.
acres. I find that the back shot soil takes much water.

IN WITNESS WHEREOF, I have hereunto set my hand this 19 day of May, 1914.

229 East 23rd St. Portland, Ore. Melissa E. Hill
(Present Address) (Signature of Applicant.)

Fill out, detach, and mail to the Secretary, State Water Board, Salem, Oregon, on or before the expiration of one year from the date of beginning
of work as fixed in your permit; also likewise for each succeeding year, until completion of works, when the notice, Form B, especially prepared for such
purpose, shall be used.

App

8744		Spring	

Abstract of Permit No. E-15

Application No. **205**

Certificate No. **512**

Name **Melissa E. Hill**

Address **Portland, Oregon - 229 E. 23rd St.**

Source of water supply **A spring and Government Spring**

Use **Irrigation and domestic**

Point of diversion **SW¹/₄ NE¹/₄ Sec. 7, Tp. 2 N., R. 8 E.W.M.**

Name of ditch or reservoir

DESCRIPTION OF LAND TO BE IRRIGATED OR PLACE OF USE

Twp.	Range	Sec.	NE ¹ / ₄				NW ¹ / ₄				SW ¹ / ₄				SE ¹ / ₄			
			NE ¹ / ₄	NW ¹ / ₄	SW ¹ / ₄	SE ¹ / ₄	NE ¹ / ₄	NW ¹ / ₄	SW ¹ / ₄	SE ¹ / ₄	NE ¹ / ₄	NW ¹ / ₄	SW ¹ / ₄	SE ¹ / ₄	NE ¹ / ₄	NW ¹ / ₄	SW ¹ / ₄	SE ¹ / ₄
2 N	8 E	7			5													

Priority date **July 29, 1909**

Amount of water **0.14 cubic foot per second**

Time limit to begin construction

Time limit to complete construction extended to

Time limit to completely apply water extended to

Remarks:

November 19, 1965

Mr. L. Guy Marshall
Attorney at Law
1201 Yeon Building
Portland, Oregon 97204

Dear Mr. Marshall:

I believe the present owner of lands described in certificate recorded at page 712 could request that a new certificate be issued describing the right for the area you believe correct. You should support the request with more evidence of error than I cite in my letter to Mr. Parker. Among other things should be an affidavit from the owner of the land describing the use of water now and claiming that the use has always been made in the same manner. An affidavit from someone having personal knowledge of what was installed when the right was initiated would help.

Mr. Parker said in his letter that L. A. Clark on June 24, 1909 was the owner of lands located in NE $\frac{1}{4}$ NW $\frac{1}{4}$, and perhaps it would be well to determine the owner of the lands in the NE $\frac{1}{4}$ SW $\frac{1}{4}$ for the same time.

I am not personally familiar with this situation so can only suggest that you file what proof you can assemble to support the claim there was an error. It would be necessary to support the claim as to the extent of use as it is easily possible that there are several places added onto the pipeline in the intervening years.

Yours very truly,

CHRIS L. WHEELER
State Engineer

By
Trevor Jones, Assistant

September 13, 1965

Mr. Vawter Parker
Attorney at Law
205 Third Street
Hood River, Oregon 97031

Dear Mr. Parker:

There are three rights of record for appropriation of water from a spring in the SW $\frac{1}{4}$ NE $\frac{1}{4}$, Section 7. Although the distances differ slightly, it is probable that the three describe the same spring you are interested in.

The certificate issued to Lewis A. Clark and recorded at page 712, State Record of Water Right Certificates describes the appropriation of water from a spring located on the application map as 316 feet south and 110 feet east from the NW corner of the SW $\frac{1}{4}$ NE $\frac{1}{4}$ of Section 7, Township 2 North, Range 8 East. The map shows a pipeline leading through the NE $\frac{1}{4}$ NW $\frac{1}{4}$ of Section 7 but the place of use is listed as the NE $\frac{1}{4}$ SW $\frac{1}{4}$. What is the NE $\frac{1}{4}$ NW $\frac{1}{4}$ is designated on the map as the NE $\frac{1}{4}$ SW $\frac{1}{4}$? I assume this error was carried through and the certificate is probably in error. The use is for domestic purposes and the quantity of water is that which can be put to beneficial use not exceeding 0.25 cubic foot per second, with a date of priority of June 24, 1909.

The certificate recorded at page 512 describes the appropriation of not to exceed 0.14 cubic foot per second from Government Spring and a spring east of Government Spring for irrigation and domestic use. The place of use is indicated as three acres in the SW $\frac{1}{4}$ NE $\frac{1}{4}$, Section 7, Township 2 North, Range 8 East. The application map which also accompanied the proof, locates Government Spring 275 feet south and 125 feet east from the NW corner of the SW $\frac{1}{4}$ NE $\frac{1}{4}$, of Section 7. The other spring is not located by distance but according to the map it is about 900 feet east of the first spring referred to as Government Spring. Apparently the irrigation was by ditch and a ram was used for domestic purposes, with a priority date of July 29, 1909. The application states "the

September 13, 1965

appropriation to be made by an enlargement of use of water from said spring by former owner." The application also recognized a right of J. P. Lucas who filed an application on August 26, 1909.

The certificate recorded at page 719 was issued to J. P. Lucas describing the appropriation of not to exceed 0.13 cubic foot per second from a spring located in the SW $\frac{1}{4}$ NE $\frac{1}{4}$, Section 7 for the irrigation of two acres in the NW $\frac{1}{4}$ NE $\frac{1}{4}$, and domestic use, with a date of priority of August 6, 1909. The map submitted with the application locates the spring 275 feet south and 125 feet east from the NW corner of the SW $\frac{1}{4}$ NE $\frac{1}{4}$. The place of use is listed on the proof form as being the SW $\frac{1}{4}$ NW $\frac{1}{4}$ NE $\frac{1}{4}$, Section 7.

Very truly yours,

CHRIS L. WHEELER
State Engineer

By
Trevor Jones, Assistant

TJ/gcc

Application No. 205.

July 6, 1916.

Deshon & Hawk,
720 Chamber of Commerce,
Portland, Oregon.

Gentlemen:

I am in receipt of your letter of the 30th ultimo with reference to water rights from Government springs located in the SW NE Sec. 7, T. 2 N. R. 8 E. It would appear that certain rights were initiated prior to the enactment of the water code. Under the permit issued to Melissa E. Hill we find the following note: "The appropriation to be made by the enlargement or extension of ~~existing appropriation~~ or use of water from said spring by a former owner who used the water for domestic and irrigation used.***** The amount of water which the applicant intends to apply to beneficial use is all of the spring except a 2 inch pipe line owned by J. P. Lucas in all about $\frac{1}{4}$ cubic foot per second.****" Melissa E. Hill filed application No. 205 on July 29, 1909, and secured a water right certificate No. 512 covering the use of 0.14 second feet of water for the irrigation of 3 acres and domestic use.

Lewis A. Clark filed an application on June 24, 1909, prior to the filing of Melissa E. Hill, and secured a water right certificate for 0.25 second feet of water for domestic use.

Jay P. Lucas filed an application No. 258 on August 26, 1909, and secured a water right certificate for 0.13 second feet of water for the irrigation of 2 acres and domestic supply.

You will understand that our records are complete only since February 24, 1909, and it is probable that there were certain rights in the name of Lucas and Melissa E. Hill prior to February 24, 1909, of which we have no record.

A statute was passed at the 1913 session of the Legislature providing that 5 years non use of water would constitute abandonment and it is probable that non use of water for a shorter period of time would not constitute abandonment. In view of the fact that all permittees have secured final water right certificates it would appear

D. & H. #2.

that they could not at this time enlarge their pipes so as to increase their appropriations without first securing a permit from this office to enlarge their works and increase their appropriation.

Trusting you will find this satisfactory and will advise if we can be of further service, I remain,

Very respectfully,

Percy A. Cupper,

Assistant State Engineer.

PAC-S.

DESHON & HAWK

MORTGAGE LOANS
FINANCIAL AGENTS

720 CHAMBER OF COMMERCE BLDG.

PORTLAND, OREGON,
June 30, 1916.

*Transcript of
Government Springs
and springs in same path,
SW NE Sec 7-T.2 R.8E.
✓ 205-E13
✓ 258-97
✓ 3802-2113
158-86*

*14 Sec 7 for In 3 acres
in SW NE Sec 7.
& Down*

Melissa E. Hill.

Mr. John M. Lewis,
State Engineer,
Salem, Oregon.

*app 205-E13 Certif 512
Government Springs also other
spring East of Govt Springs*

Dear Sir:

*Enlargement of extension of a former app. tract of water from said spring by
a former owner who used the water for house & In*

We have bought from Melissa E. Hill the
SW $\frac{1}{4}$ NE $\frac{1}{4}$ of Section 7, Township 2 North, Range 8 East,
Hood River County, together with all rights to use of
water of Government spring and the spring east of Gov-
ernment spring, granted to Melissa E. Hill by the State
of Oregon under certificate of water right recorded in
state records of water right certificates, volume 1,
page 512.

*10 acres &
for In 1/2 down
appropriates all
at depth 200 feet
owned by John Lucas*

It appears that Lewis A. Clark and J.P. Lucas
have some rights to spring in the SW $\frac{1}{4}$ NE $\frac{1}{4}$ of Section 7,
Township 2 North, Range 8 East; at least there are
pipes running from these springs, presumably to the
Clark and Lucas property. What rights have Clark and
Lucas to the use of the water from these springs, and
if they have any legal rights what is the volume of
water they are allowed, and are they prior to the rights
of Melissa E. Hill? If they have a legal right to a
certain amount of water, and they have not been using
that amount, are they allowed to go on the premises at
this time to lay larger pipe or construct new flumes
and ditches?

If the title owners of said mentioned land or
their tenants are not living on the land or using
the water from said spring for a certain length of
time, will it in any way jeopardize their rights to
the water of said springs?

There do not appear to be any other rights
for water from these springs on record in Hood River
County excepting to Melissa E. Hill; at least the
abstract to our property does not show any other right.
Any information you can give us in regard to these
water rights will be highly appreciated.

Very respectfully,

DESHON & HAWK,

By

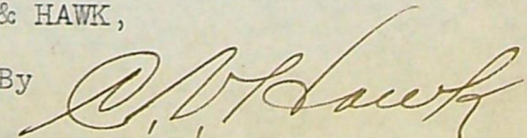

J.P. Finney: 258-97 Cont'd 719
1 cut for Dec 50 & down, 13 cuts for Dec 7.
from Spruce in NE NE & SW NE Dec 7. + down

3802-2113-48 Sect from Spruce
for Dec 30 & down from a spring in NE NE Dec 7-29 PSE,
Foliated July 20-14 - apparent Aug 20-14,
begin Aug 20-15
6-1-16
10-1-17

Lewis Clark-150-66 Cont'd 712
0.25 Sect for same purpose in SW NE Dec 7 25 Sect from
same,
Shaded Dec 16-14

December 4, 1914

Melissa E. Hill,
279 East 23rd St.,
Portland, Oregon.

Dear Madam:-

Your letter of the 1st relative to proof under your Permit No. 13 has been received, and I beg to advise you that your proof was approved, and as soon as certificate is issued, it will be sent to the county clerk of the county in which your right is located for recording, after which the clerk will mail same to you. There may be some delay, but your right is in no way jeopardized by such delay. Provided it is not held up in the clerk's office, you should receive your certificate in about three weeks.

Very respectfully,

Secretary.

OFFICE OF STATE WATER BOARD
RECEIVED

DEC 4 1914

SALEM, OREGON.

229 East 23rd St.,
Portland, Oregon.

Dec. 1, 1914.

To The Board of Control,
Salem, Oregon,

Dear Sirs:

I landed my final
proof on application 205,
permit no. 13 to your board.
You answered that action
would be taken in November.
I have not yet heard whether my
proof was accepted.

Very truly,

Melrose E. Hill.

October 15, 1914

Melissa E. Hill,
229 E. 23rd St.,
Portland, Oregon.

Dear Madam:-

Proof of appropriation of water under your
Enlargement Permit No. 13, has been received and filed
in this office, together with \$1.00 recording fee for cert-
ificate.

After approval by the State Water Board at its
November meeting, certificate will be issued, and sent to
the County Clerk of Hood River County for recording. The
County Clerk will thereafter send certificate to you.

Very respectfully,

Secretary.

October 9, 1914.

Melissa E. Hill,
229 E. 23rd St.,
Portland, Oregon.

Dear Madam:-

I am in receipt of your letter of the 7th inst. in which you state that you have completely applied the water appropriated under your Enlargement Permit No. 13, to beneficial use.

You should fill out the enclosed proof of appropriation blank, carefully following the instructions contained in the printed letter, and return same to this office, together with the \$1.00 recording fee required by law. Upon receipt of this proof blank properly completed, the Board will issue an order directing that final water right certificate be issued to you, which is your final evidence of water right.

Very respectfully,

Secretary.

OFFICE OF STATE WATER BOARD
RECEIVED

OCT 8 1914

SALEM, - OREGON.

229 E 23rd St.,

Portland, Ore.,

Oct. 7, 1914.

Mr. John H. Lewis,
Salem, Oregon.

Dear Sir:

OFFICE OF STATE ENGINEER
RECEIVED
OCT 8 1914
SALEM, OREGON.

Under application No. 205, Enlargement Permit No. 13, I have completed work and have applied water. I have made out my last two reports, the

May 20, 1914.

Melissa B. Hill,

229 East 23rd St.,

Portland, Oregon.

Dear Madam:

This will acknowledge receipt of forms C and D under
permit 13.

Very respectfully,

Asst. to Secretary.

OFFICE OF STATE ENGINEER
RECEIVED
MAY 30 1914
SALEM - OREGON

OFFICE OF STATE WATER BOARD

RECEIVED

MAY 20 1914

SALEM, - OREGON

East 23rd St.,
Portland, Oregon,
May 19, 1914.

Mr. John H. Lewis,
Salem, Oregon.

Dear Sir:

Enclosed you will please
find my reports. Although
I have more time to complete
application of water to
beneficial use, I wish
to make my report at

205

OFFICE OF CIVIL ENGINEER
RECEIVED
MAY 20 1914
SALEM - OREGON

229 East 23rd St.,
Portland, Oregon,

May 12, 1914.

Mr. John H. Lewis,
Salem, Orega.

Dear Sir:

Construction work
on my irrigation system
has been completed. Please
send me blanks that
I may make my report
which is due June 1st.
My application is

NOV 22 1913

November 22, 1913.

Melissa E. Hill,
Cascade Locks, Oregon.

Dear Madam:

The State Water Board at a meeting on the 19th inst., extended the time within which you are to complete construction work under your Enlargement Permit No. 13, until June 1st, 1914., and the time within which you are to completely apply water to beneficial use until October 1st, 1914.

Very respectfully,

G

Secretary.

SUBJECT:

STATE OF OREGON

OFFICE OF THE
STATE ENGINEER

JOHN H. LEWIS, STATE ENGINEER
PRESIDENT OF THE BOARD OF CONTROL
SECRETARY OF THE DESERT LAND BOARD
PERCY A. CUPPER
ASSISTANT STATE ENGINEER

SALEM, OREGON, July 21, 1913.

OFFICE OF STATE WATER BOARD
RECEIVED

JUL 21 1913

SALEM. OREGON.

State Water Board,
Building.

Gentlemen:-

Enclosed is an application for an extension of time in which to complete construction work and in which to completely apply water to beneficial use, under application No. 205, Enlargement Permit No. 13, by Melissa E. Hill. This is submitted for your consideration in accordance with the provisions of section 6630 of Lord's Oregon Laws, and I would recommend that the applicant be allowed until June 1st, 1914, in which to complete construction work, and until Oct. 1st, 1914, in which to completely apply water to beneficial use.

Very respectfully,

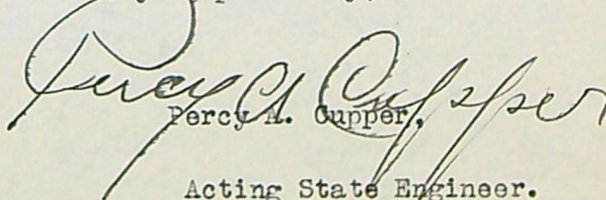
Percy A. Cupper,
Acting State Engineer.

PG-p

July 21, 1913.

Melissa E. Hill,

Cascade Locks, Oreg.

Dear Madam:-

I am in receipt of yours of the 17th inst. requesting an extension of time in which to complete construction work and in which to completely apply water to beneficial use, under application No. 205, Permit No. 13. I have submitted this application to the State Water Board with the recommendation that you be granted until June 1st, 1914, in which to complete construction work, and until Oct. 1st, 1914, in which to completely apply water to beneficial use.

The Board will probably act favorably upon the recommendation, but it is probable that no meeting will be held until November.

Very respectfully,

Percy A. Cupper,

Acting State Engineer.

January 25, 1912.

Miss Melissa E. Hill,

Cascade Locks, Oregm.

Dear Madam:

I beg to inform you that at the meeting of the Board of Control commenced and held on the 22nd day of January, 1912, you were granted an extension from September 14th, 1911, to September 14th, 1912, in which to complete actual construction work under your permit No. 13, E., application No. 205.

Very truly yours,

Secretary of the Board of Control.

SUBJECT: Application No. 205.

STATE OF OREGON

OFFICE OF THE
STATE ENGINEER

JOHN H. LEWIS, STATE ENGINEER
PRESIDENT OF THE BOARD OF CONTROL
SECRETARY OF THE DESERT LAND BOARD
PERCY A. CUPPER,
ASSISTANT STATE ENGINEER

SALEM, OREGON. January 19, 1912.

Board of Control,

Salem, Oregon.

Gentlemen:-

I transmit herewith application for an extension of time in which to complete actual construction work under application No. 205, Enlargement Permit No. 13, by Melissa E. Hill. I submit this for your consideration in accordance with the provisions of Section 6630, L. O. L., and would recommend that an extension of one year be granted.

Very respectfully,

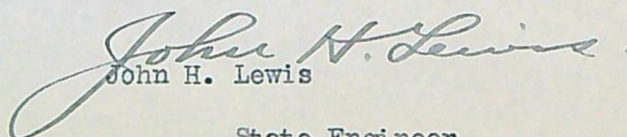
John H. Lewis

State Engineer.

PAC/MM

Encl.

21a

January 19, 1912.

Melissa E. Hill,

Cascade Locks, Oregon.

Dear Madam:-

I am in receipt of yours of the 6th inst. requesting an extension of time in which to complete actual construction work under application No. 205, Enlargement Permit No. 13.

This has been transmitted to the Board of Control with the recommendation that you be granted one years additional time in which to complete your works.

Very respectfully,

John H. Lewis

State Engineer.

PAC/MM

App 305
January 3, 1912.

Melissa E. Hill,

Cascade Locks, Oregon.

My dear Madam:

I beg to acknowledge receipt of notice of beginning of construction under your Enlargement Permit No. 13, which is satisfactory in every respect, but there is also due at this time a report on completion of construction, that is you were given until September 14th, 1911, in which to complete construction work. I am enclosing a blank upon which you can make this report; or if the construction work has not been completed, I would suggest that you write to the Board of Control for an extension of time in order to preserve your right under this permit.

Very respectfully yours,

Secretary of the Board of Control.

Application No. 205

#2/a

9/20/09.

Melissa E. Hill,

Cascade Locks, Ore.

Dear Madam:--

I enclose herewith your Application No. 205, approved; being Permit
(Enlargement) No. 13, together with blue print tracing.

Very respectfully

PAC-LA

State Engineer.

Application No. 205.

2/a

August 23, 1909.

Mr. J. P. Lucas,

Hood River, Oregon.

Dear Sir:-

I have to acknowledge receipt of your letter of the 21st inst. together with duplicate applications 205 corrected, and P. O. order for \$5.50, receipt of which amount is hereby acknowledged.

This application will be examined for approval as soon as the same can be reached.

Very respectfully

JHL-1A

State Engineer.

W. L. BRADSHAW,
Circuit Judge
F. W. WILSON,
District Attorney
A. J. DERBY,
County Judge
M. M. HILL,
R. J. McISAAC,
Commissioners
GEO. D. CULBERTSON,
County Clerk

#2/a
Hood River County

L. E. MORSE, Sheriff
J. P. LUCAS, Assessor
V. C. BROCK, Treasurer
E. E. COAD,
Superintendent of Schools
J. L. HENDERSON,
Surveyor
J. EDGINGTON,
Coroner

Hood River, Ore., Aug. 21 - 1909

App. - 205
Hon. John H. Lewis,
State Engineer,
Salem, Oregon.

OFFICE OF STATE ENGINEER
RECEIVED
AUG 23 1909
SALEM, OREGON.

Dear Sir:-

Please find enclosed
application in duplicate No. 205
of Melissa E. Hill, with p.o. money
order for \$3.50.

Very Truly,

J. P. Lucas.

B. O. Order
\$3.50 Paid

2/a

August 11, 1909.

Mr. J. F. Lucas,
Hood River, Oregon.

Dear Sir:

I am returning herewith, for correction, application No. 205, in the name of M. F. Hill, the following corrections being necessary: the answers to questions 10, 11, 12 and 13. The fees in connection with this application will be \$8.00, or \$3.50 in addition to the \$4.50 already transmitted, being the \$5.00 filing and recording fee required by law on all applications for any purpose other than irrigation and power, together with the \$3.00 examination fee.

Very respectfully,

State Engineer.

(1 enclosure.)

#2/a

July 30, 1909.

Mr. J. P. Lucas,

Hood River, Oregon.

Dear Sir:

I beg to acknowledge receipt of yours of the 28th inst., transmitting application No. 205, together with post office order for \$4.50, receipt of which is hereby acknowledged. This application will be examined as soon as the same can be reached and, if found insufficient, will be returned for correction, as provided by law.

Very respectfully,

State Engineer.

W. L. BRADSHAW,
Circuit Judge

F. W. WILSON,
District Attorney

A. J. DERBY,
County Judge

M. M. HILL,
R. J. McISAAC,
Commissioners

GEO. D. GULBERTSON,
County Clerk

#2/a

Hood River County

L. E. MORSE, Sheriff

J. P. LUCAS, Assessor

V. C. BROCK, Treasurer

E. E. COAD,
Superintendent of Schools

J. L. HENDERSON,
Surveyor

J. EDGINGTON,
Coroner

Hood River, Ore.,

July 28 1909

~~app-204~~

Mr. John H. Lewis,
State Engineer,

Salem, Oregon

Dear Sir:

Please find enclosed
Post office money order for
\$4.50 fees for application of
Melissa E. Hill for water right
sent per express.

Very truly,

J. P. Lucas

OFFICE OF STATE ENGINEER
RECEIVED
JUL 27 1909
SALEM, - OREGON.

PO
4/4 50
Per
Lucas

ABSTRACT OF WATER FILINGS FOR SPRINGS

Name of Stream	Applica- tion No.	Permit No.	Name of Applicant	Date of Filing	Diversion Pt.	Ft. asked sec.ft	ft. granted sec.ft.	Use.	Acres Irrigated	Date Beginning Construct.	Date Completing Construct.
Government Spg.	* E205	E 13	Melissa E Hill	July 29'09	7 - 2N- 8E	.25	.25	Irr.Dom.	10.a.	Sep 14'10	Sep. 14'11
Springs	258	97	J P Lucas	Aug. 26'09	7 - 2N- 8E	1.	1.	Irr.Dom.	50 a.	Sep.25'10	Sep. 25'11
Spring	3802	2113	Jay P Lucas	July 20'14	7 - 2N- 8E	1.	.48	Irr.Dom.	30 a.	Aug.20'15	June 1'16
Spring	150	66	Lewis A Clark	June 24'09	7 2N 8E -	-	.25	Dom.		Aug 25'10	Aug 25'11

* Time for Completion 9/14/'12.
extended to

Division No. 2

Encl. Permit No. 13

County of Hood River

Application No. 205

Proof of Appropriation of Water

(In accordance with the provisions of Chapter 216, Laws of Oregon for 1909, and the regulations of the State Water Board thereunder.)

From Government Spring, and spring East of Government Spring Tributary of _____

1. Name Melissa E Hill

2. Postoffice address 229 E. 23rd St Portland, Ore

3. For what purpose is water used? Irrigation and domestic use

4. Did you begin the actual construction of the enlargement of the Lucas Ditch,

(or other distributing works described in said permit), on or before Sept 14, 1910?

Yes

5. Give the date of completion of such construction work June 1, 1914 in accordance to extension of time, granted Nov. 19, 1913.

6. When was all the water completely applied to the proposed use? June 1, 1914

7. The description of land given below corresponds to that found in your permit covering land to be irrigated, or if for other purposes, the place of use. In the blank column on the right, headed "No. acres actually irrigated," fill in the number of acres you have irrigated in each of the tracts described.

Tp.	Rg.	Sec.	Forty-acre Tract	No. Acres Described in Permit	No. Acres Actually Irrigated
<u>27</u>	<u>8E</u>	<u>7</u>	<u>SW⁴NE⁴</u>	<u>10</u>	<u>2</u>

The ditches could carry water to three acres, but this summer water was limited. I can in a more favorable season irrigate three acres although the land is uneven and the soil very porous, and therefore requires more water than a less porous soil would take. This year I used all the water that I could get from the springs.

8. During what months is water beneficially used? For household usually all year; for irrigation, through June, July, August. I try to keep someone in my house all the time. For three years, I lived on the place and used the water.

9. State the character of the soil and kind of crops raised *a porous black soil with something like hard pan. I raise cover hay during the last two years. I had a garden for three years.*
10. Does the accompanying blue print of the map filed with your permit show correctly the location of diverting works and area of land where water is used? *Yes.*
11. If not, state wherein such map is in error.
The dotted white line on map indicates direction in which water lifted by a ram is carried.
12. If the dimensions of your ditch or dam do not correspond to those described in your permit, state what changes have been made, giving dimensions of ditch (or other distributing works)
The dimensions of ditch correspond to my application, but I have added a ram which lifts water as described in number eleven.
13. If water is used for power, mining, domestic, municipal, storage, manufacturing, or any other purpose than irrigation, give the extent and method of such use.....

STATE OF OREGON, }
County of *Washington* } ss.

I, *Melissa E. Hill*, being first duly sworn,

depose and say that I have read the above and foregoing proof of appropriation of water; that I know the contents thereof; and that the facts therein stated are true.

IN WITNESS WHEREOF, I have hereunto set my hand this *10th* day of *October*, 191*4*.

Melissa E. Hill

Subscribed and sworn to before me this *10th* day of *October*, 191*4*.

(Notarial Seal)

James S. Foss
Notary Public for Oregon.

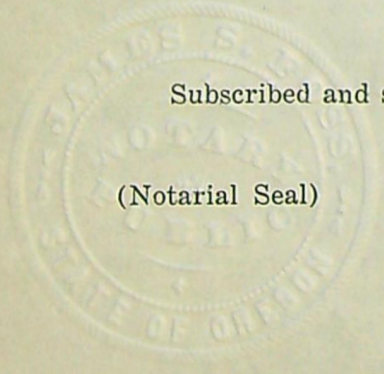

AFFIDAVIT OF WITNESSES

We, ^{Portland Ore} Mrs. Anna D. Lyons and ^{Cascade Locks Ore} A. F. Nelson, of Portland Oregon, being first duly sworn, depose and say that

we are well acquainted with the facts and conditions set forth in the foregoing statement relative to proof of appropriation of water under Permit No. 13; that we and each of us have been over and upon each tract described in said proof and from such personal inspection, have knowledge that all necessary ditches, dams and other diversion and distributing works have been constructed, and water used as stated therein; that we have carefully read such proof of appropriation, and that each and every statement contained therein is true to the best of our knowledge and belief.

Mrs Anna D. Lyons
A. F. Nelson

Subscribed and sworn to before me this 10th day of October, 1914.

(Notarial Seal)

James S. Foss
Notary Public for Oregon.

REPORT AND RECOMMENDATIONS TO STATE WATER BOARD
By Representative Taking Proof.

I recommend that a certificate
be issued.

H. D. [Signature]

Sp. 2. N. R. & E. W. M.

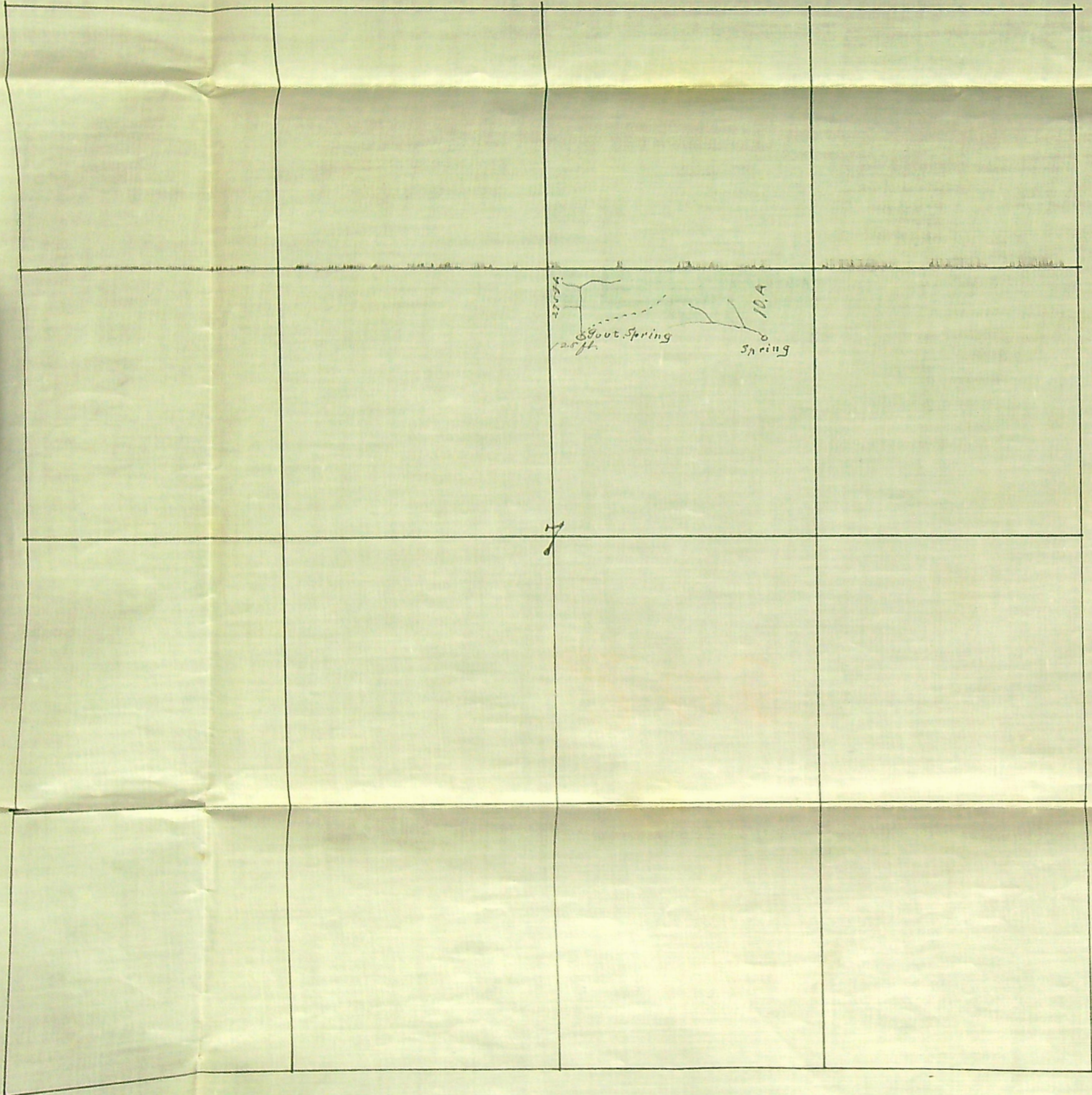

4488

Application 205
Enlargement Permit 13

Melissa E. Hill's Water Ditch and Pipe Lines.