

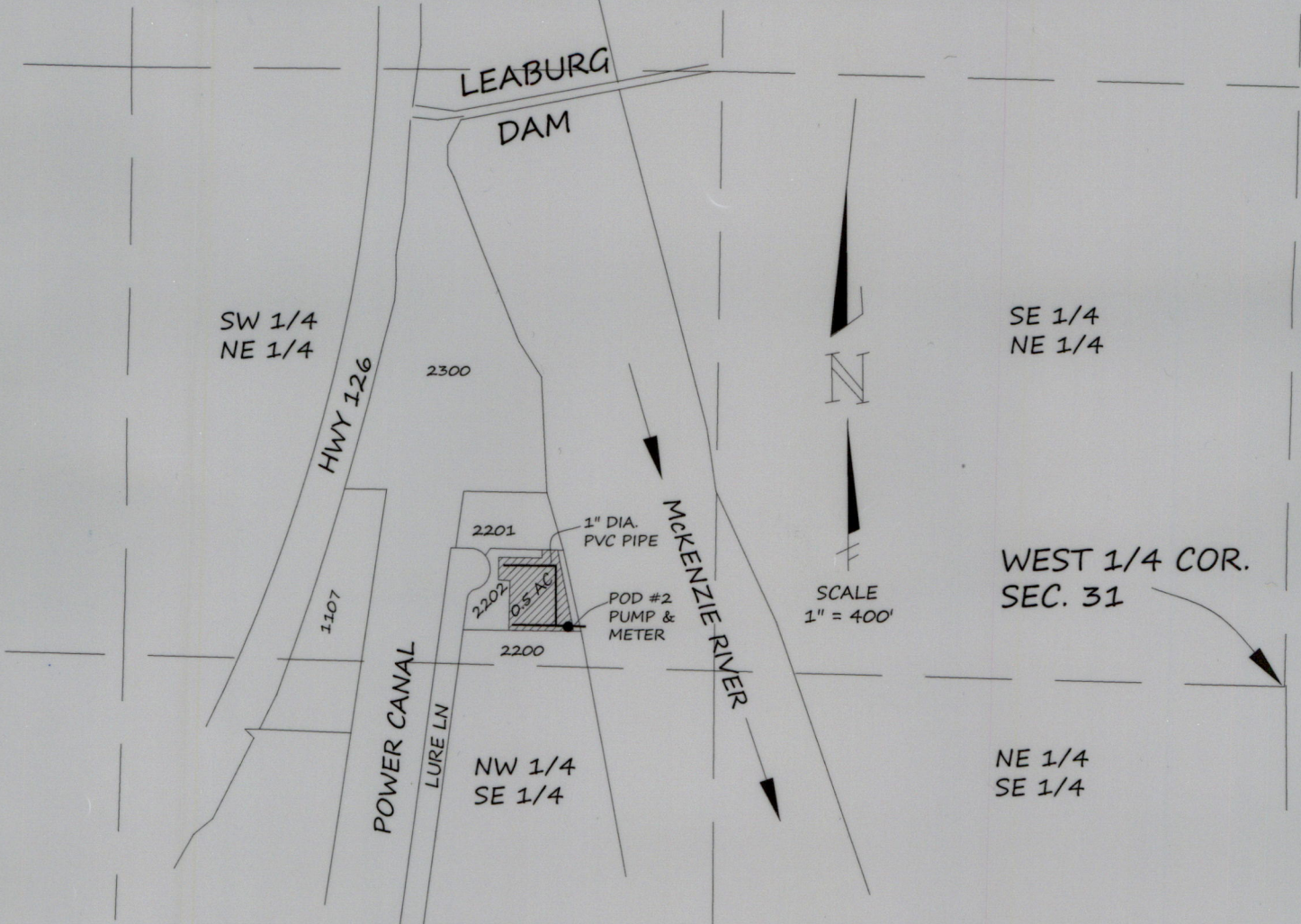

TOWNSHIP 17 SOUTH, RANGE 2 EAST, W.M.



APPLICATION S-85726 PERMIT S-54200

POD 2 LOCATED
1665 FT WEST & 82 FT
NORTH OF WEST 1/4 COR.
SEC. 31

CLAIM OF BENEFICIAL MAP
FOR
GERALD & VIRGINIA SHINN
90649 LURE LANE (site address)
LEABURG, OR 97489

 DENOTES AREA OF
BENEFICIAL USE

BY
H. TIMOTHY FASSBENDER, PLS, CWRE
2896 SARAH LANE
EUGENE, OR 97408
MARCH 27, 2023

NOTE:
THIS MAP WAS PREPARED FOR THE
PURPOSE OF IDENTIFYING THE LOCATION
OF THE WATER RIGHT ONLY. IT IS
NOT INTENDED TO PROVIDE DIMENSIONS
OR LOCATION OF PROPERTY OWNERSHIP
LINES.

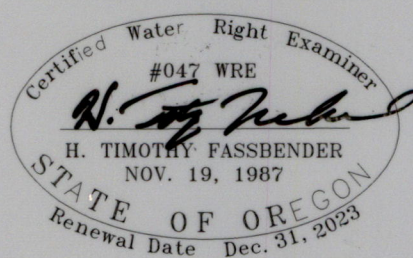

RECEIVED

APR 05 2023

OWRD