

FINAL PROOF MAP
 In Sections 1 & 2, T.36S., R.3W., W.M.
 Application #S-86522 Permit #S-54365

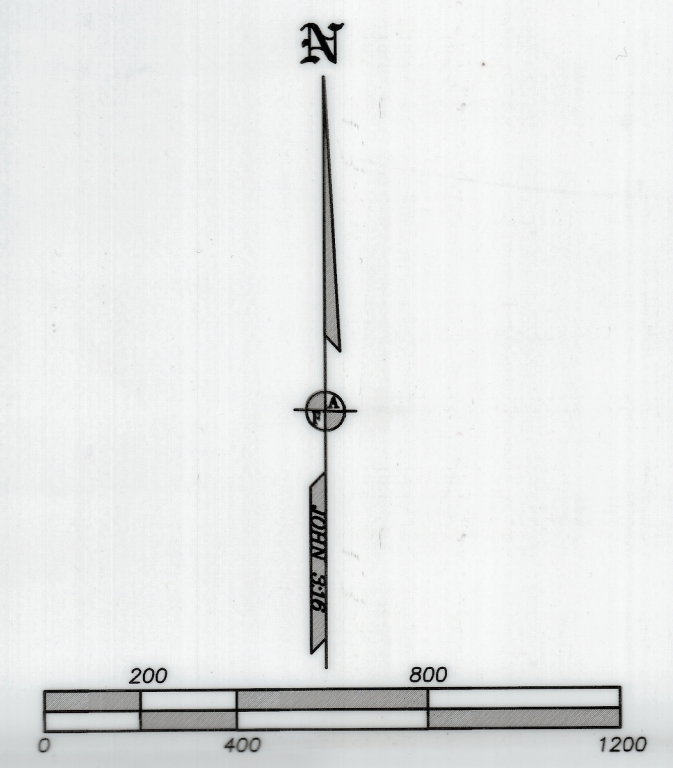
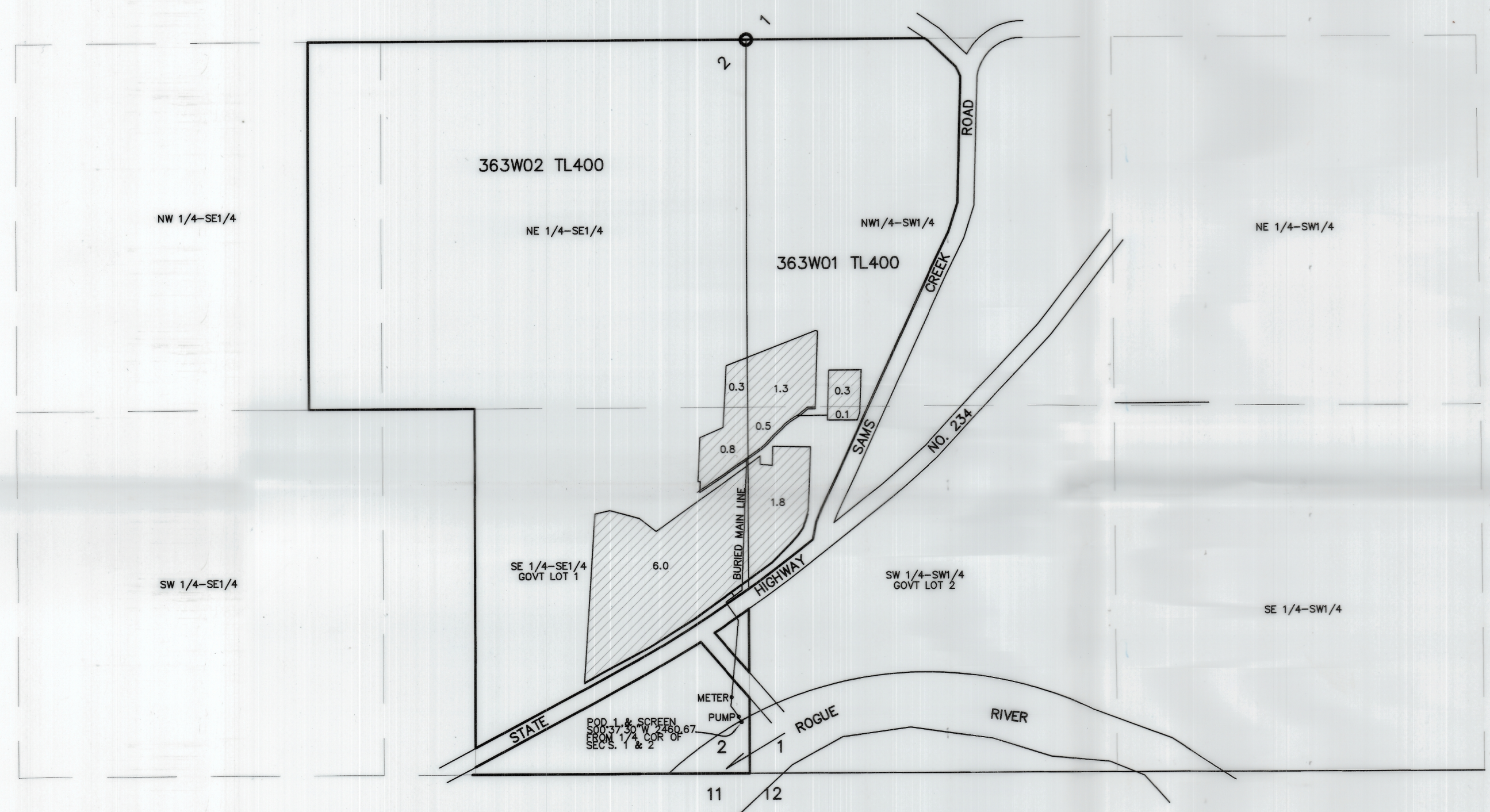
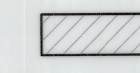
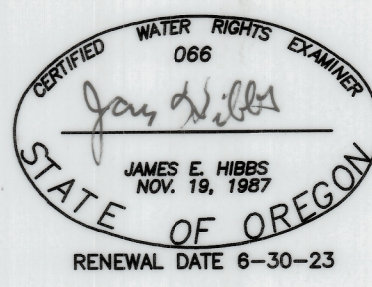

 = IRRIGATED AREAS UNDER PERMIT PERMIT #S-54365

THE PREPARATION OF THIS MAP IS TO IDENTIFY THE WATER RIGHT ONLY AND IS NOT INTENDED TO PROVIDE LEGAL DIMENSIONS OF PROPERTY OWNERSHIP LINES.

 CERTIFIED WATER RIGHTS EXAMINER 066 <i>James E. Hibbs</i> JAMES E. HIBBS NOV. 19, 1987 RENEWAL DATE 6-30-23	TITLE: FINAL PROOF MAP UNDER PERMIT S-54365 ASSESSOR'S MAP #: 363W01 TL400 - 363W02 TL400	DATE: 11 NOV 2022	
	FOR: DAVE REED 39 SAMS CREEK RD. GOLD HILL, OR 97525	SCALE: 1 inch : 400 feet	DRAWN BY: JEH CHK BY:
	L.J. FRIAR & ASSOCIATES P.C. CONSULTING LAND SURVEYORS P.O. Box 1947, Phoenix, OR 97535 Phone: (541) 772-2782 Email: lfriarandassociates@charter.net	ORIGIN:	ROTATION: 0° JOB#: 16213FM
		Sheet 1 of 1.	