

**CLAIM OF BENEFICIAL USE MAP
SECTION 6, TOWNSHIP 29 SOUTH, RANGE 14 WEST,
W.M., COOS COUNTY, OREGON**

SCALE: 1"=400'
0 400



PLACE OF USE	
NE1/4 NE1/4:	9.4
SE1/4 NE1/4:	16.2
NE1/4 SE1/4:	2.8
TOTAL	28.4 AC

*TOTAL FUTURE BOGS
ACREAGE= 4.6 IN
NE1/4SE1/4

THIS MAP IS NOT INTENDED
TO PROVIDE LEGAL
DIMENSIONS OR LOCATIONS
OF PROPERTY OWNERSHIP
LINES.

LEGEND

SYMBOL	INDICATES
RES.	RESERVOIR
---	WATER DISTRIBUTION
=	8" OVERFLOW PIPE
—	POND BOUNDARY
---	APPROX. SECTION LINES
⊕	PUMP STRUCTURES

RECEIVED
APR 07 2023
OWRD

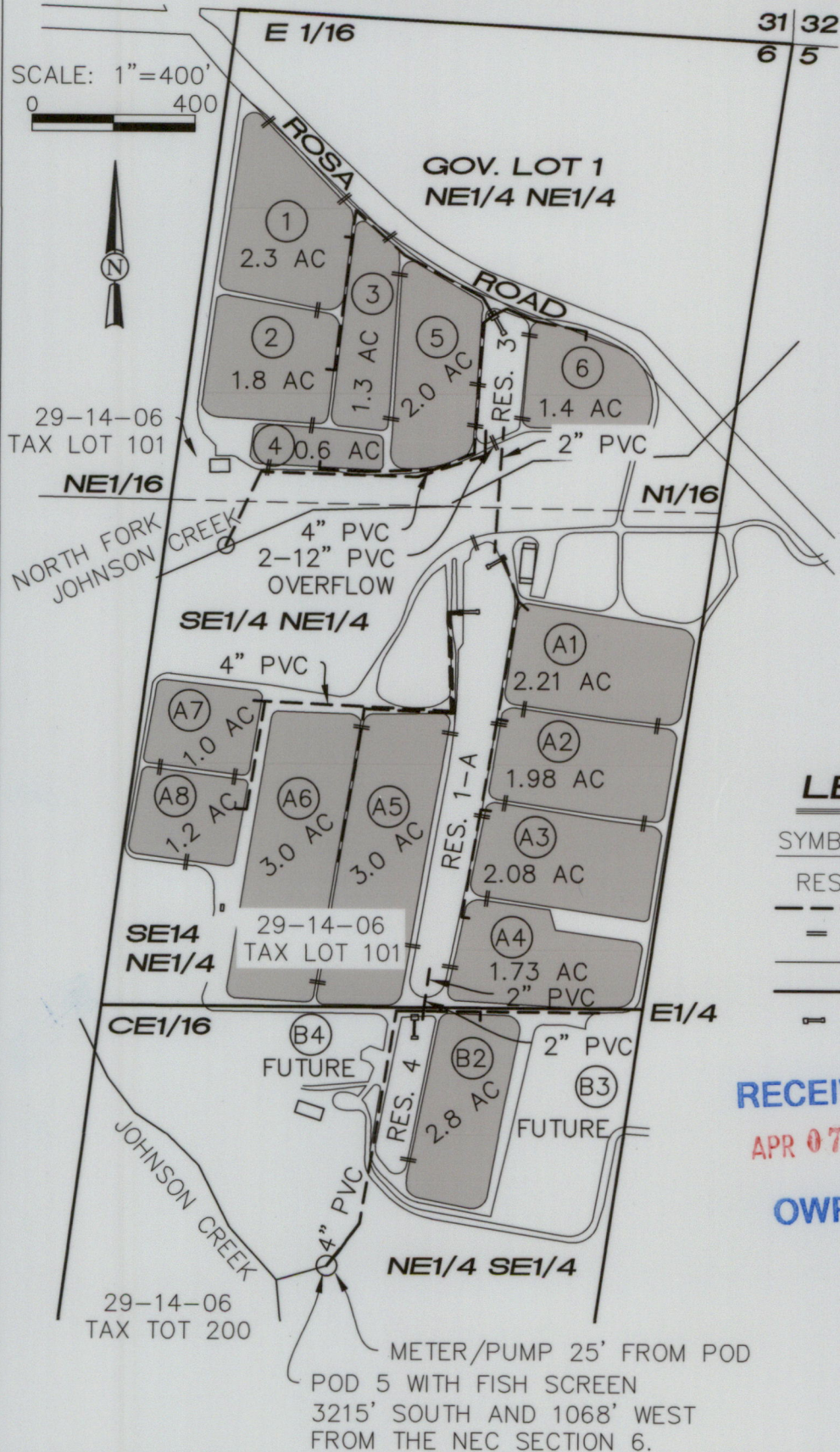
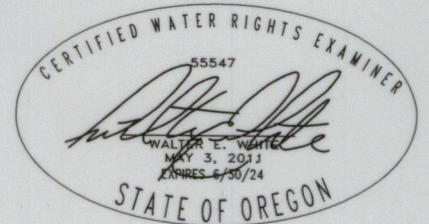

METER/PUMP 25' FROM POD
POD 5 WITH FISH SCREEN
3215' SOUTH AND 1068' WEST
FROM THE NEC SECTION 6.

\\CoosBay-FS\Projects\2022\622065-Davis\Drawgs_SAVED: 3/15/2023 11:29 AM\WHITE, PLOTTED: 3/15/2023 11:37 AM, WHITE, WALTER



Daniel E Davis Water Use Bandon, Oregon	Claim of Beneficial Use Map Appl: S-87017/Permit: S-54479 SHN 622065
March 14, 2023	Figure 2

CLAIM OF BENEFICIAL USE MAP SECTIONS 4, 5, AND 6, TOWNSHIP 29 SOUTH, RANGE 14 WEST, W.M., COOS COUNTY, OREGON

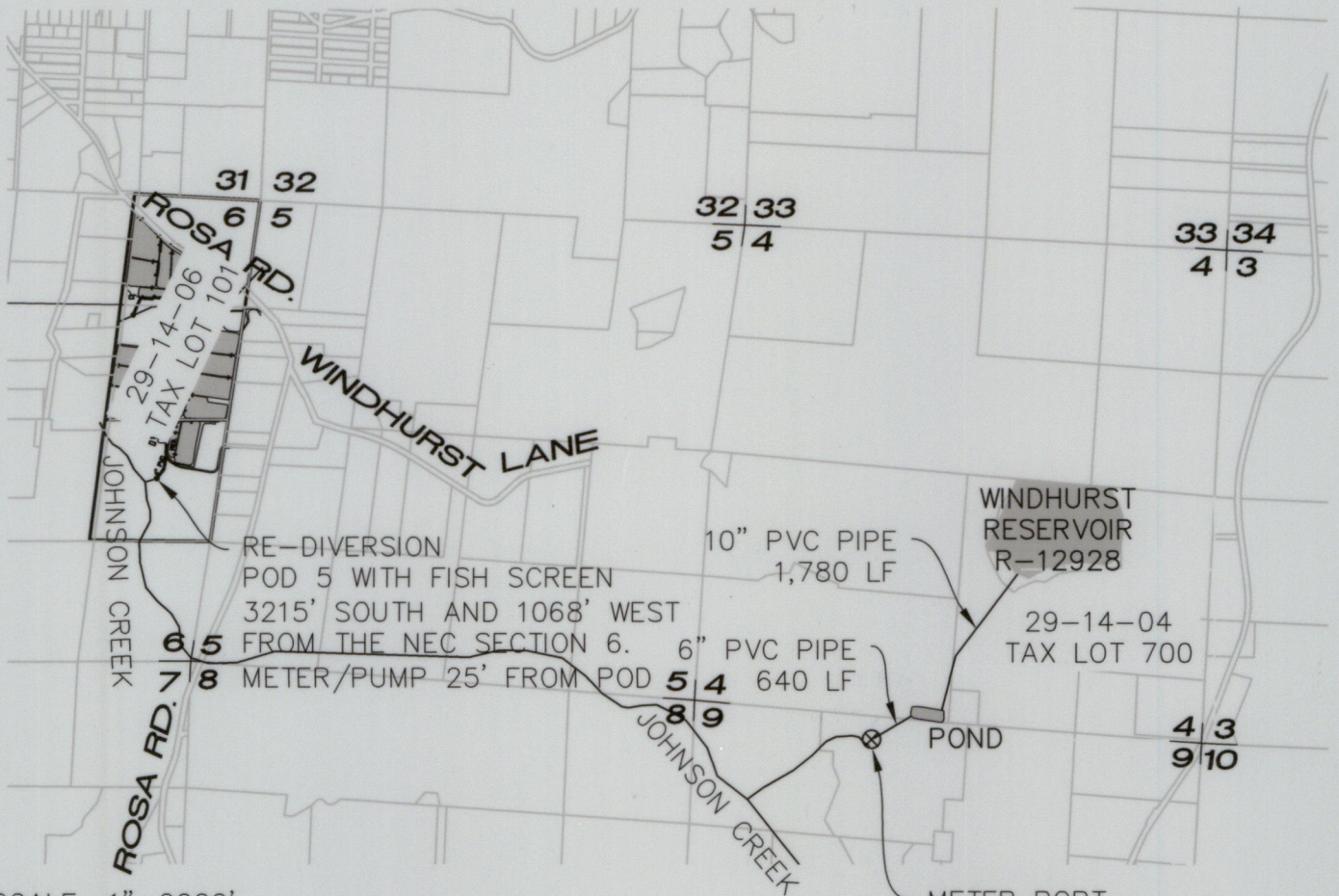

SCALE: 1" = 2000'
0 2000



THIS MAP IS NOT INTENDED
TO PROVIDE LEGAL
DIMENSIONS OR LOCATIONS
OF PROPERTY OWNERSHIP
LINES.

LEGEND

SYMBOL	INDICATES
RES.	RESERVOIR
---	WATER DISTRIBUTION
-	8" OVERFLOW PIPE
---	POND BOUNDARY
---	APPROX. SECTION LINES
⊗	PUMP STRUCTURES

RECEIVED

APR 07 2023

OWRD

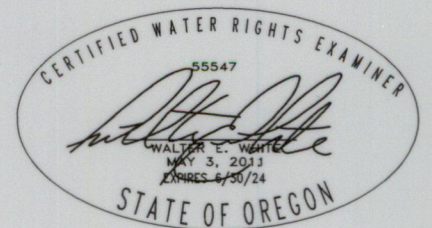

Daniel E Davis
Water Use
Bandon, Oregon

Claim of Beneficial Use Map
Appl: S-87017/Permit: S-54479
SHN 622065

March 14, 2023

622065vRev1

Figure 1